

Hose Union Tap (for cleaning)

Gully

Refuse + Recycling Storage for cumulative Total of 7 Flats (3 x 1B, 2 x 2B and 2 x 3B) Total Requirement : 1120 litres

- Internal storage: bins to be placed on smooth impervious material 100 mm thick to withstand the weight.
- Refuse / Recycling Store large enough to allow clearance of 150 mm between each bin and the walls.
- A space is provided space in front of the bins to allow residents to easily access the bins when depositing waste.
- The walls to be of an impervious, non-combustible material with a fire resistance of one hour when tested to BS 476-21.
- Refuse enclosure doors to be softwood clad with metal with a fire resistance of 30 minutes when tested to BS 476-22.
- Door frames to allow clearance of 150 mm either side of the bins, when it is being pulled out for collection.
- The door frames are to be rebated into the reveals of the opening.
- A latch or clasp will be provided to hold the doors open while the collection process takes place.
- A hose union tap to be installed for a water supply for cleaning.
- Drainage to be via a trapped gully connected to the foul sewer.
- The floor of the bin store area should have a suitable fall (no greater than 1:20) towards the gully
- Lighting to be provided within the refuse enclosure. The lighting will be a sealed bulkhead fitting (housings rated to IP65 in BS EN 60529:1992).
- passive ventilators (grilles) above doors to allow air flow and prevent unpleasant odours.
- The ventilators are to be fly and vermin proofed

Notes -

THIS DRAWING IS INTENDED AS AN INITIAL APPRAISAL OF THE SITE ONLY. DO NOT USE FOR THE PURPOSES OF VALUATION.

THIS DRAWING HAS BEEN PRODUCED USING QS INFORMATION ONLY AND IS SUBJECT TO A FULL MEASURED SURVEY DETAILED SITE INSPECTION AND IS SUBJECT TO THE NECESSARY CONSENTS.

NO DIMENSIONS TO BE SCALED FROM THIS DRAWING. ALL DIMENSIONS TO BE CHECKED ON SITE PRIOR TO THE COMMENCEMENT OF WORKS AND ANY DISCREPANCIES REFERRED TO THE ARCHITECT / ENGINEER / CONTRACTOR

THE OWNERSHIP OF COPYRIGHT OF THIS DRAWING REMAINS THE PROPERTY OF STUDIO08 ARCHITECTURE + PLANNING LTD IN ACCORDANCE WITH THE COPYRIGHT DESIGN + PATENTS ACT 1988.

REPRODUCTION OF THIS DRAWING OR ITS CONTENT, WHOLLY OR IN PART IS PROHIBITED WITHOUT WRITTEN APPROVAL. NO IMPLIED LICENCE EXISTS.

Rev	Detail	Date
1		

Drawing No. : 1704.C-01
 Revision : -
 Scale : 1:50 @ A1, 1:100 @ A3
 Date : 06.06.17

Project Title:
 Site at
 149 Grafton Road
 London NW5 4AY

Drawing Title:
 Planning Condition
 Refuse + Recycling Storage

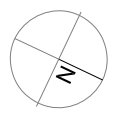

EXISTING Ground Floor Plan

