

Application for Planning Permission
133-136 High Holborn
Hogarth House, London

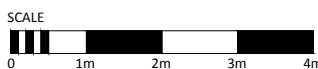

LABS - Architectural Drawing Pack
June 2017

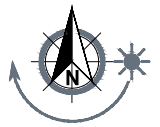
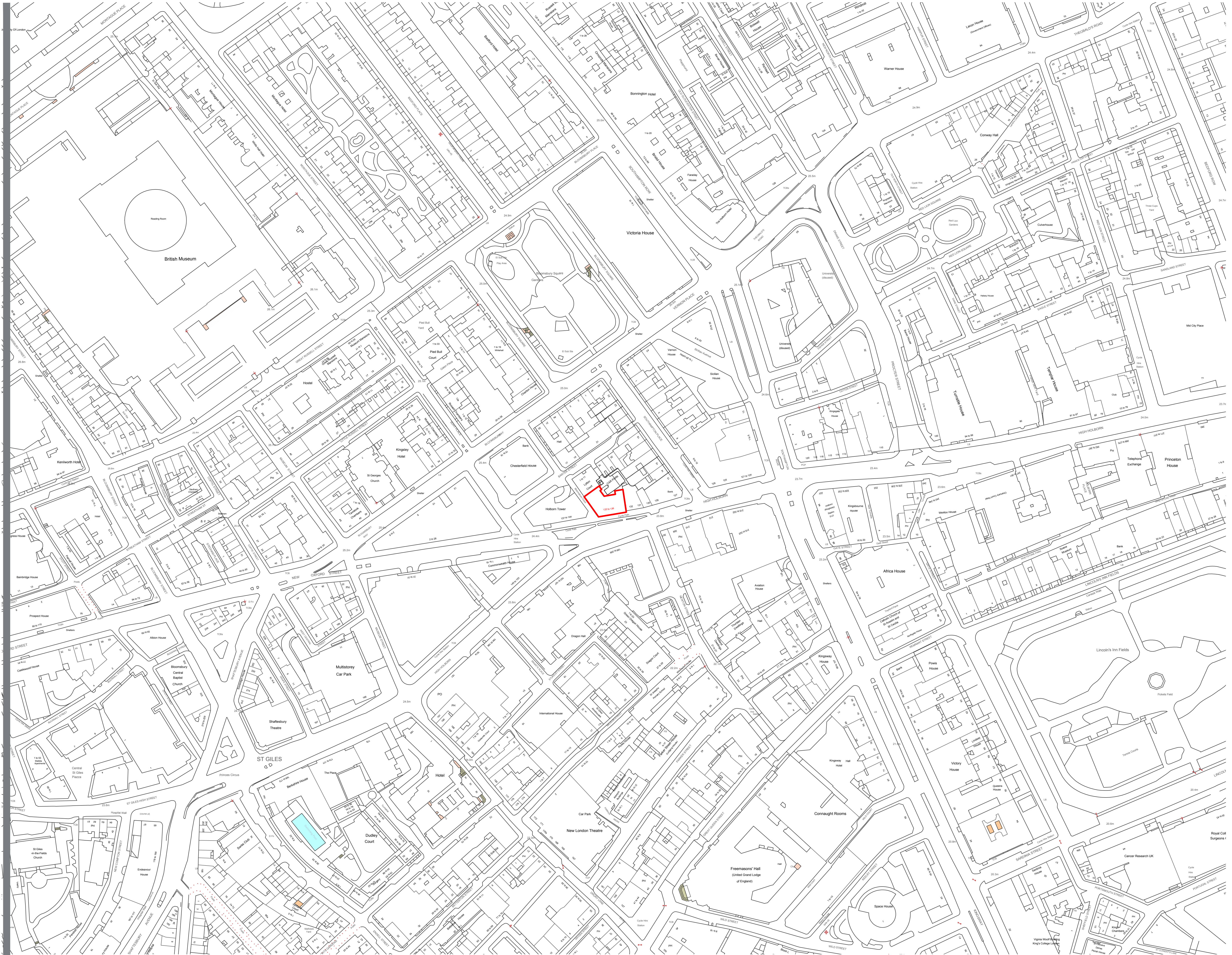

Rev	Descriptive amendments	Drawn by	Date
-----	------------------------	----------	------

Pre-Design - Construction - As Built

PLANNING

Client

LABS

Client Contact

Site Address
133-136 High Holborn
Hogarth House, London

Drawing Title
Location Plan

Account Manager
Wayne Judge

Designer/ Project Manager
Monika Passey

Scale 1:1250@A1	Drawn by MP	First Drawing Date 07/06/2017
Contract Number 0000	Building ---	Floor ---
	Detail PL1	Revision -



First Floor
322 High Holborn
London
WC1V 7PB
T: +44 (0)20 7553 9500

www.oktra.co.uk

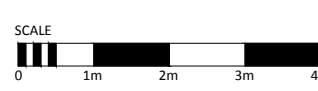

				</



First Floor
322 High Holborn
London
WC1V 7PB
T: +44 (0)20 7553 9500
www.oktra.co.uk

NOTES: This drawing is the exclusive Copyright of Oktra and may not be copied or handed to any Third parties without prior consent. All dimensions must be checked on site and not scaled from the drawing. All drawings and proposals are subject to approvals by statutory authorities

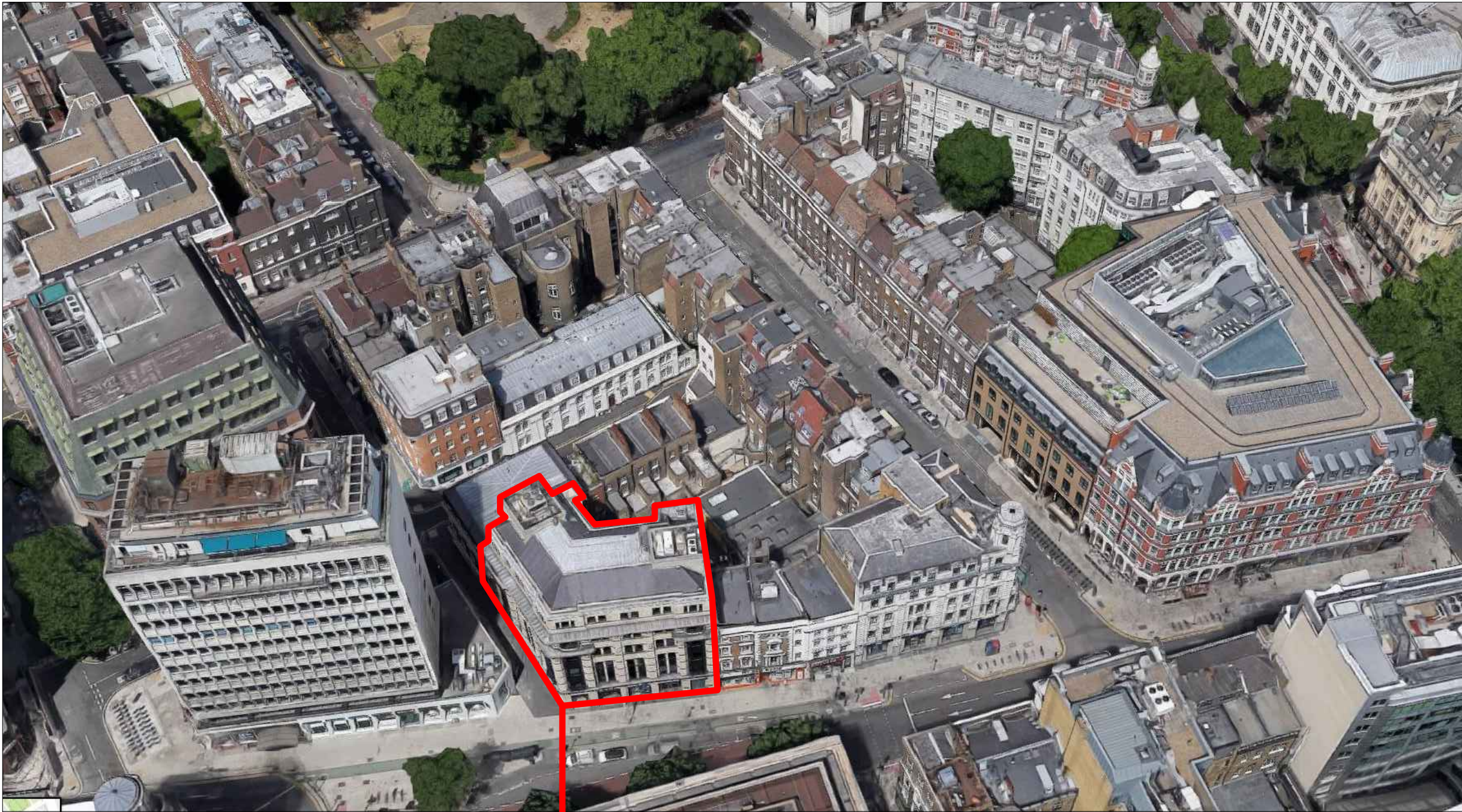

Site context

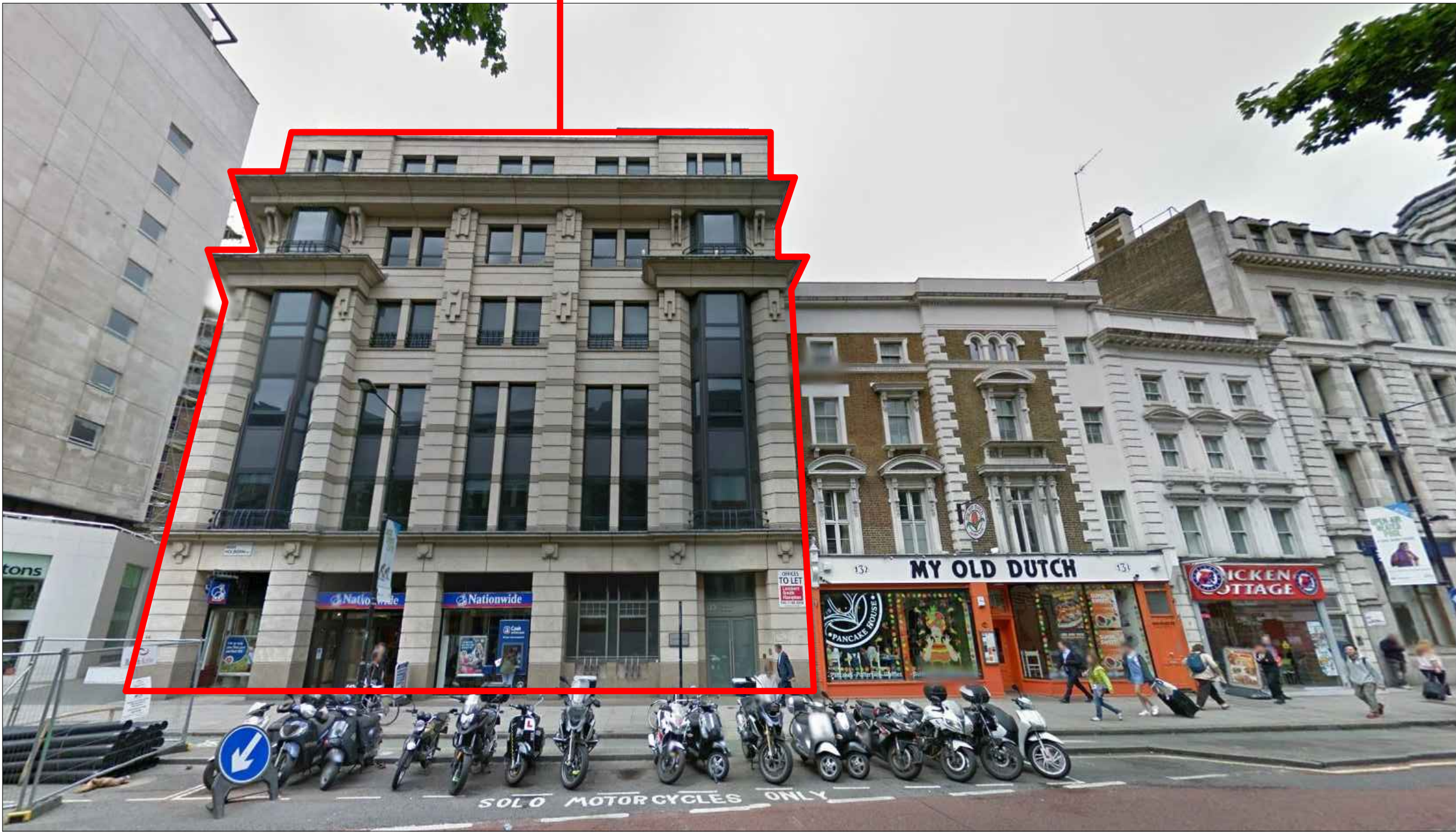

Hogarth House - High Holborn Street View

Rev	Descriptive amendments	Drawn by	Date	
Pre-Design - Construction - As Built				
Client				
LABS				
Client Contact				
Site Address				
133-136 High Holborn				
Hogarth House, London				
Drawing Title				
Site Context				
Account Manager				
Wayne Judge				
Designer/ Project Manager				
Monika Passey				
Scale	Drawn by		First Drawing Date	
Not to scale	MP		07/06/2017	
Contract Number	Building	Floor	Detail	Revision
0000	--	--	PL3	-
First Floor				
322 High Holborn				
London				
WC1V 7PB				
T: +44 (0)20 7553 9500				
www.oktra.co.uk				

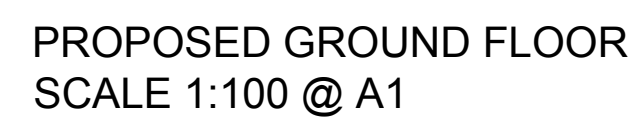
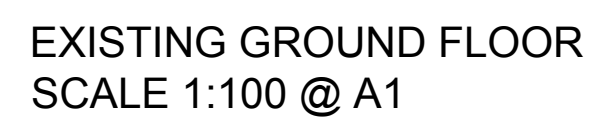

GREEN Refer to existing elevations key

RED Refer to proposed elevations key

Rev	Descriptive amendments		Drawn by	Date	
Pre-Design - Construction - As Built					
PLANNING					
Client					
LABS					
Client Contact					
Site Address					
133-136 High Holborn Hogarth House, London					
Drawing Title					
Ground Floor Plan					
Account Manager					
Wayne Judge					
Designer/ Project Manager					
Monika Passey					
Scale	Drawn by		First Drawing Date		
1:100 @ A1	MP		07/06/2017		
Contract Number	Building	Floor	Detail	Revision	
0000	--	--	PL5		
		First Floor			
		322 High Holborn			
		London			
		WC1V 7PB			
		T: +44 (0)20 7553 9500			
		www.oktra.co.uk			

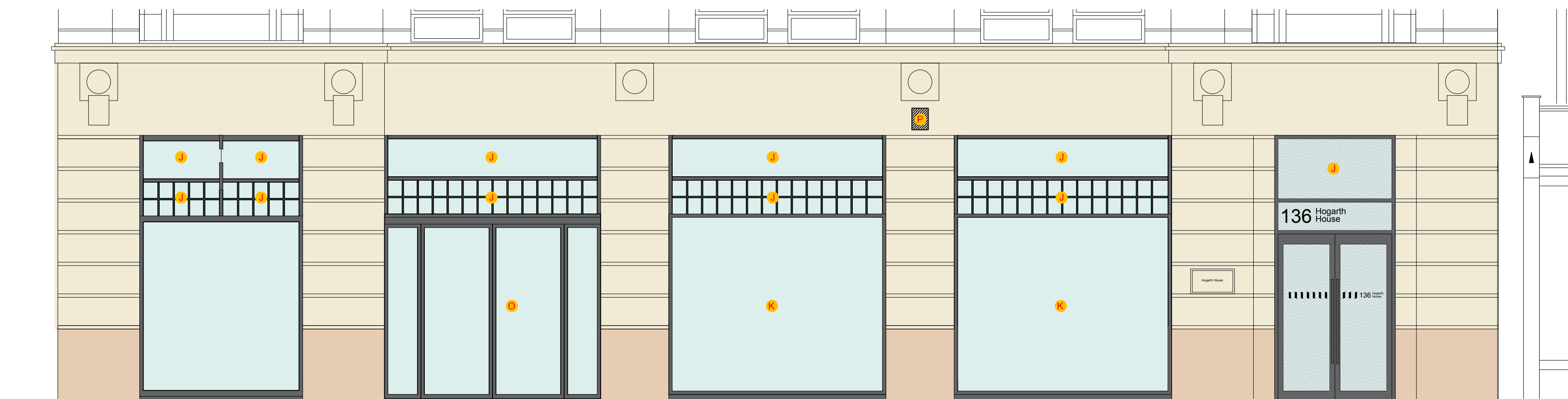
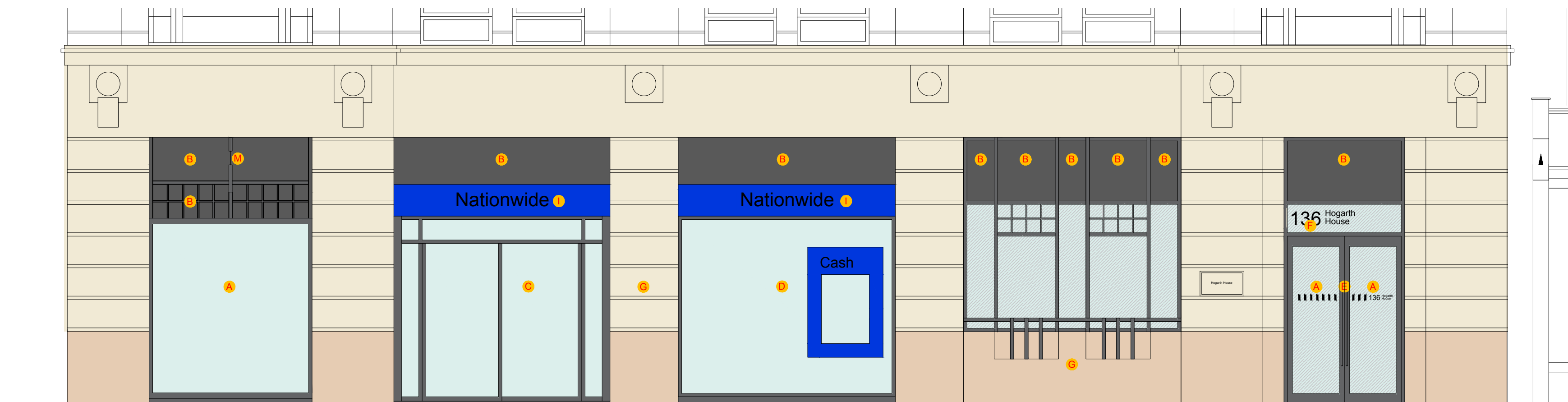

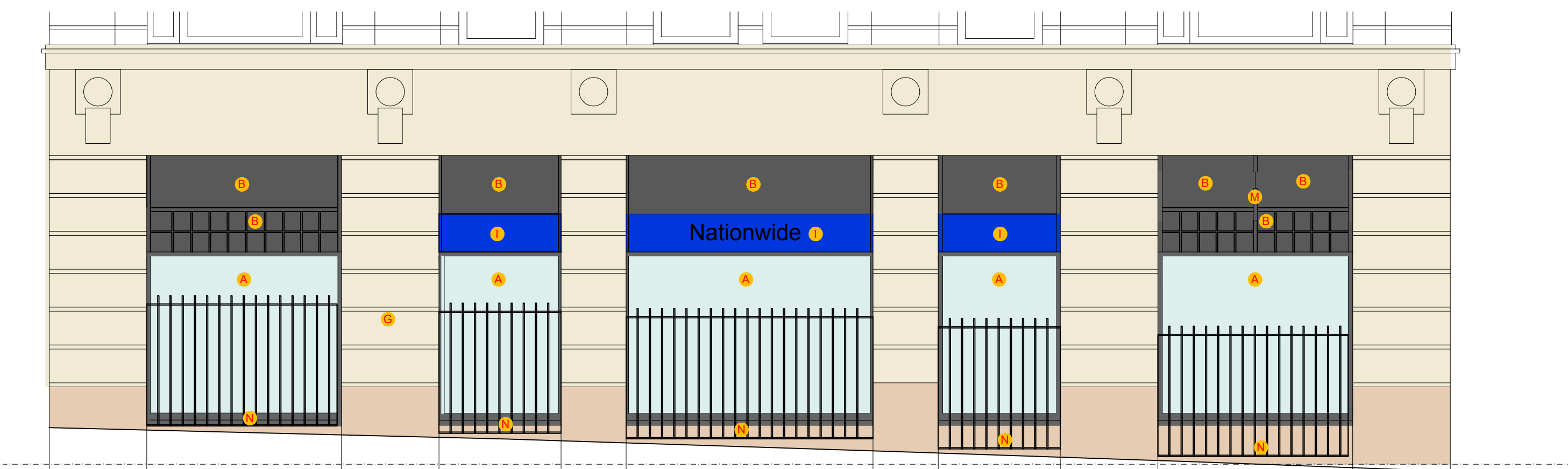



NOTES: This drawing is the exclusive Copyright of Oktra and may not be copied or handed to any Third parties without prior consent. All dimensions must be checked on site and not scaled from the drawing. All drawings and proposals are subject to approvals by statutory authorities.



Monika Passey

Designer

Oktra Ltd

**First Floor, 322 High Holborn, London, WC1V 7PB,
UK**

T: +44 (0)788 038 0878 E: mpassey@oktra.co.uk