

The use of this data by the recipient acts as an agreement of the following statements. Do not use this data if you do not agree with any of the following statements:

All drawings are based upon site information supplied by third parties and as such their accuracy cannot be guaranteed. All features are approximate and subject to clarification by a detailed topographical survey, statutory service enquiries and confirmation of the legal boundaries.

Do not scale the drawing. Use figured dimensions in all cases. Check all dimensions on site.

Report any discrepancies in writing to the originator before proceeding.

GROSS INTERNAL AREA
Flat A: 53.2 m² [573 sqf]
Flat B: 78.5 m² [845 sqf]

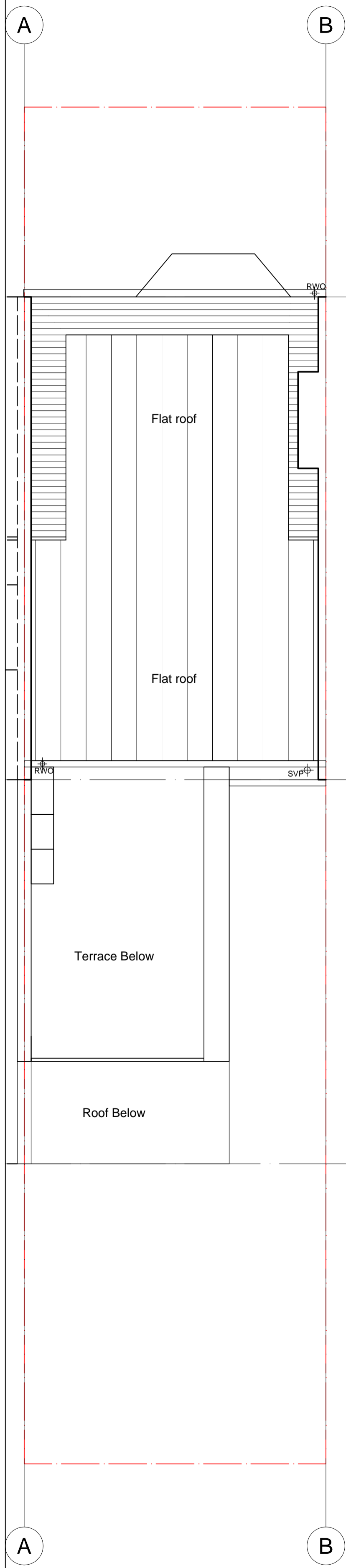

Roof Flat B
Proposed

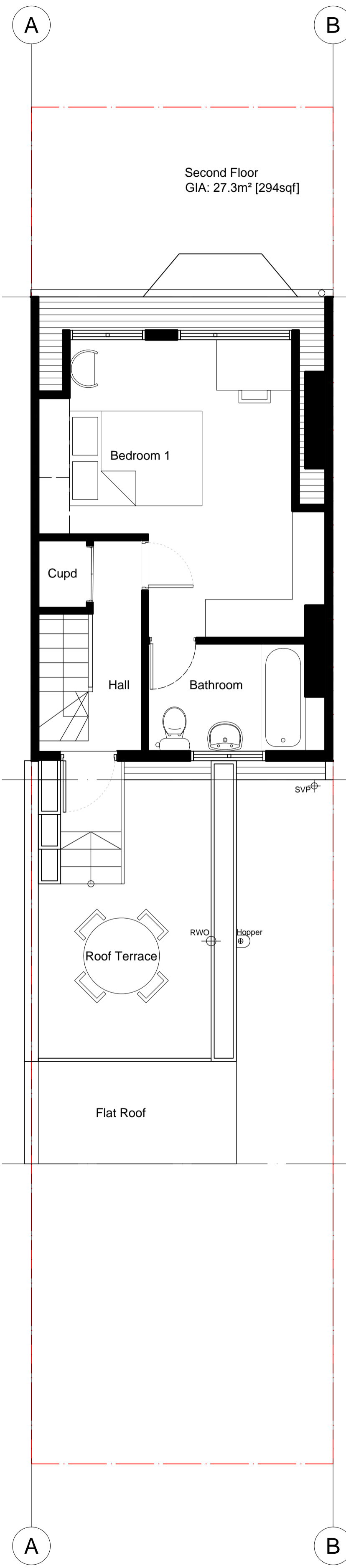

2nd Floor Flat B
Proposed

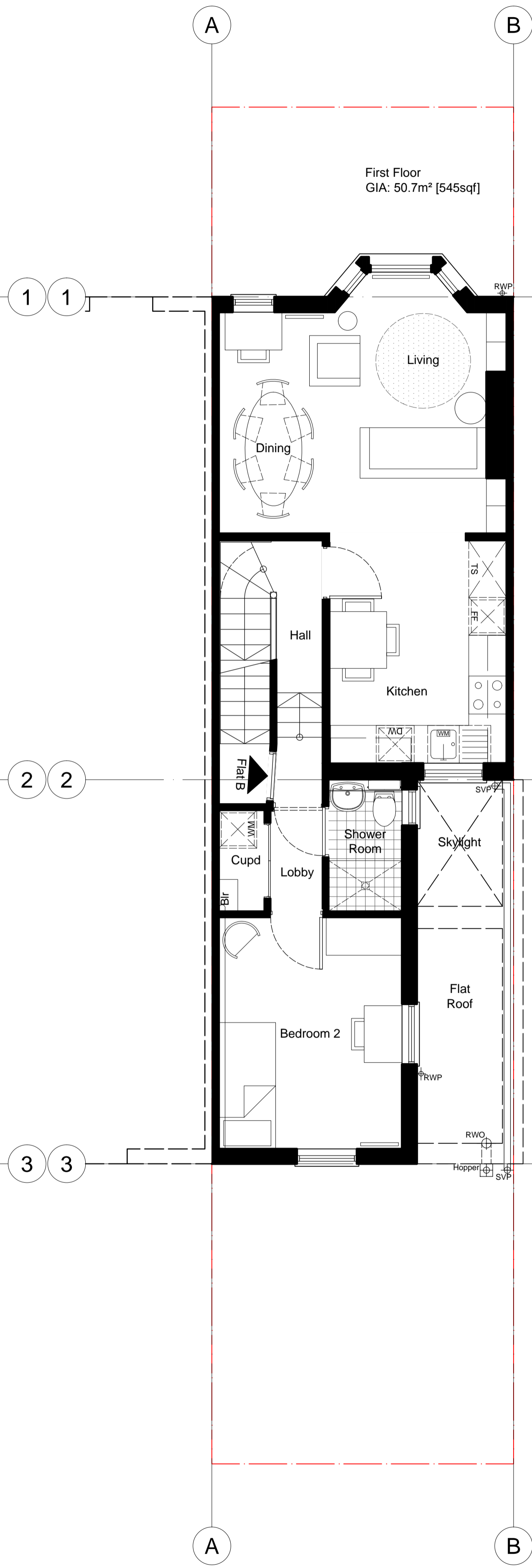

1st Floor Flat B
Proposed

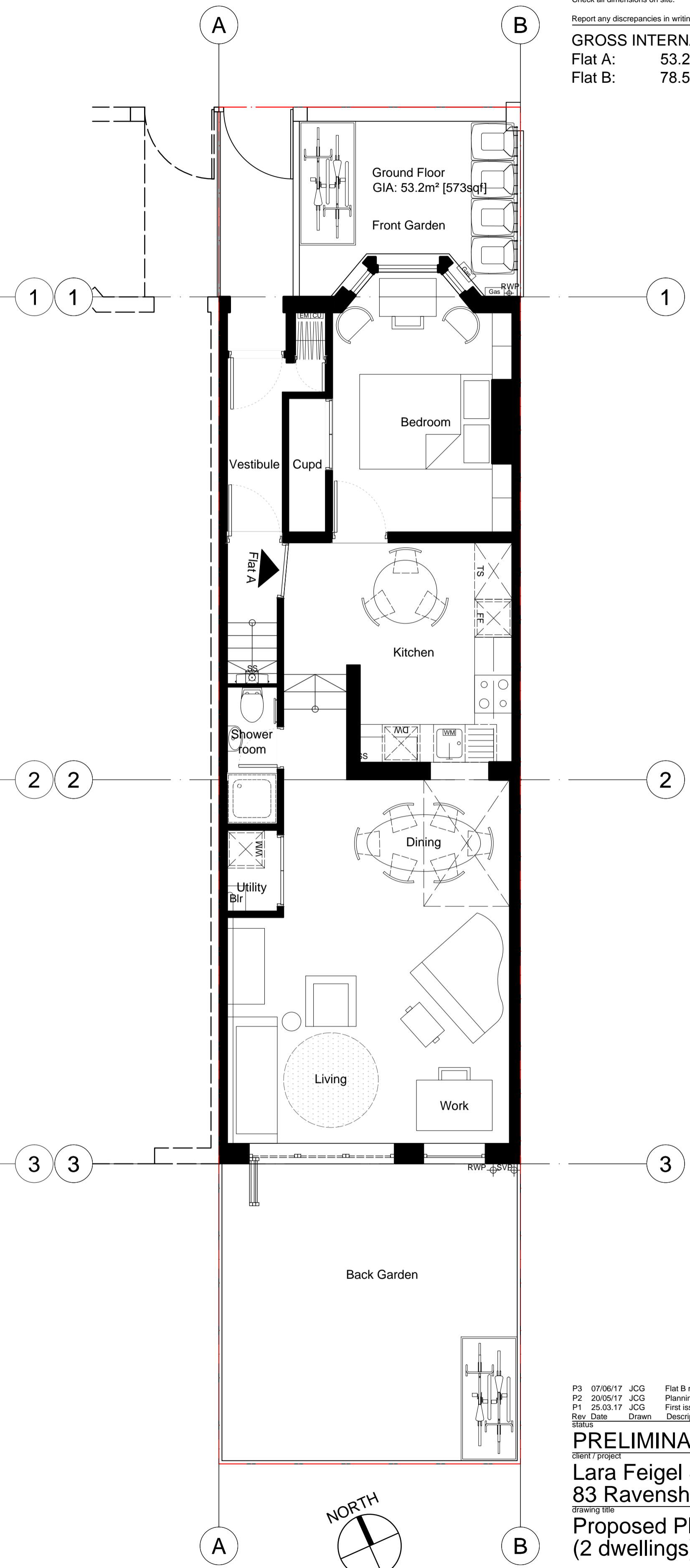

Ground Floor Flat A
Proposed

Rev	Date	Drawn	Description
P3	07/06/17	JCG	Flat B reduced to 2-bed, secure bike stores added
P2	20/05/17	JCG	Planning application
P1	25/03/17	JCG	First issue

PRELIMINARY
Client / Project:
Lara Feigel & John Craig Gray
83 Ravenshaw Street
Drawing title:
Proposed Plans
(2 dwellings)

drawing number	revision
A-230	P3
scale: 1:50	originated by: JCG
	project number: 83JG

JCG Architect, RIBA
83 Ravenshaw Street, London, NW6 1NP
e: john.craiggray@orange.net
m: 07812 211752