

The use of this data by the recipient acts as an agreement of the following statements. Do not use this data if you do not agree with any of the following statements:

All drawings are based upon site information supplied by third parties and as such their accuracy cannot be guaranteed. All features are approximate and subject to clarification by a detailed topographical survey, statutory service enquiries and confirmation of the legal boundaries.

Do not scale the drawing. Use figured dimensions in all cases. Check all dimensions on site.

Report any discrepancies in writing to the originator before proceeding.

**GROSS INTERNAL AREA**  
No. 83: 136.8m<sup>2</sup> [1,472sqf]

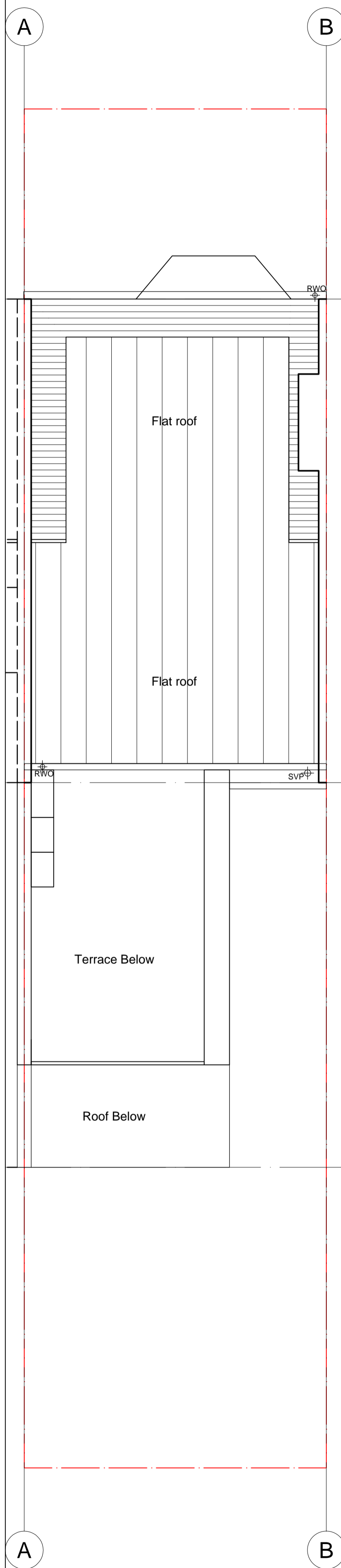

**Roof**  
Existing

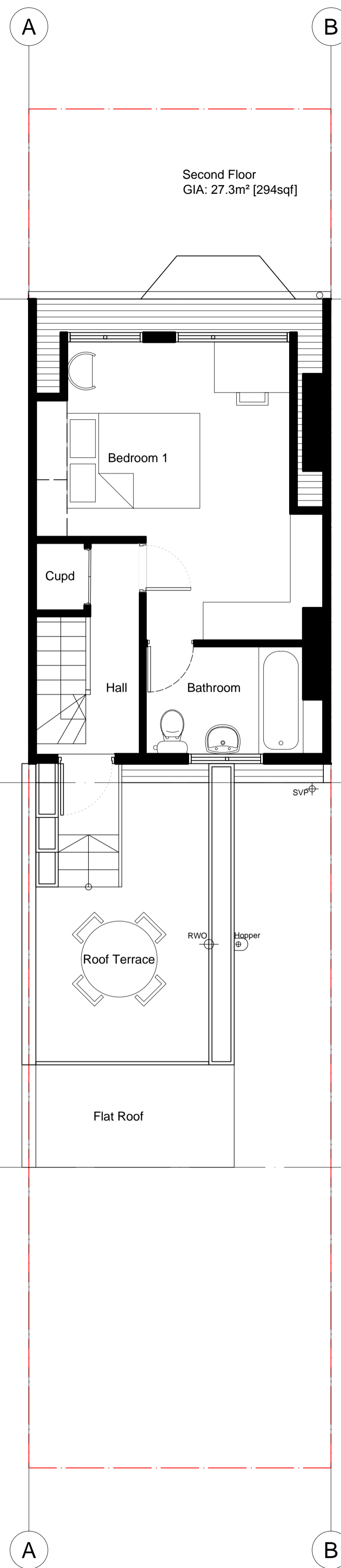

**Second Floor**  
Existing

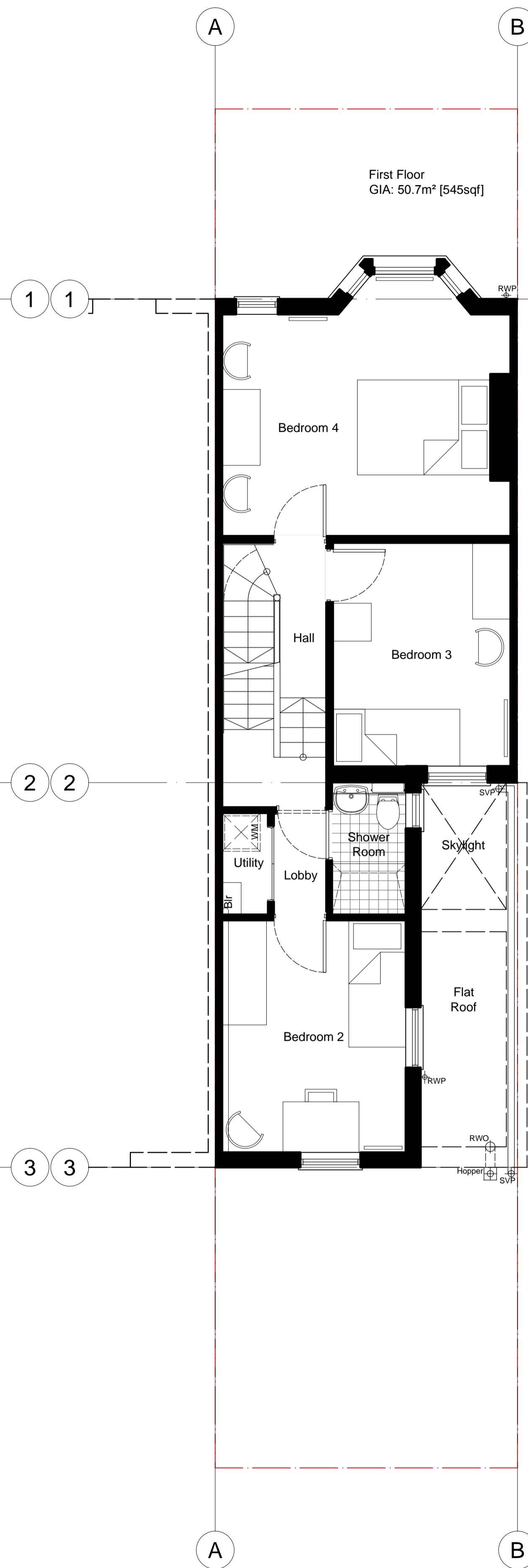

**First Floor**  
Existing

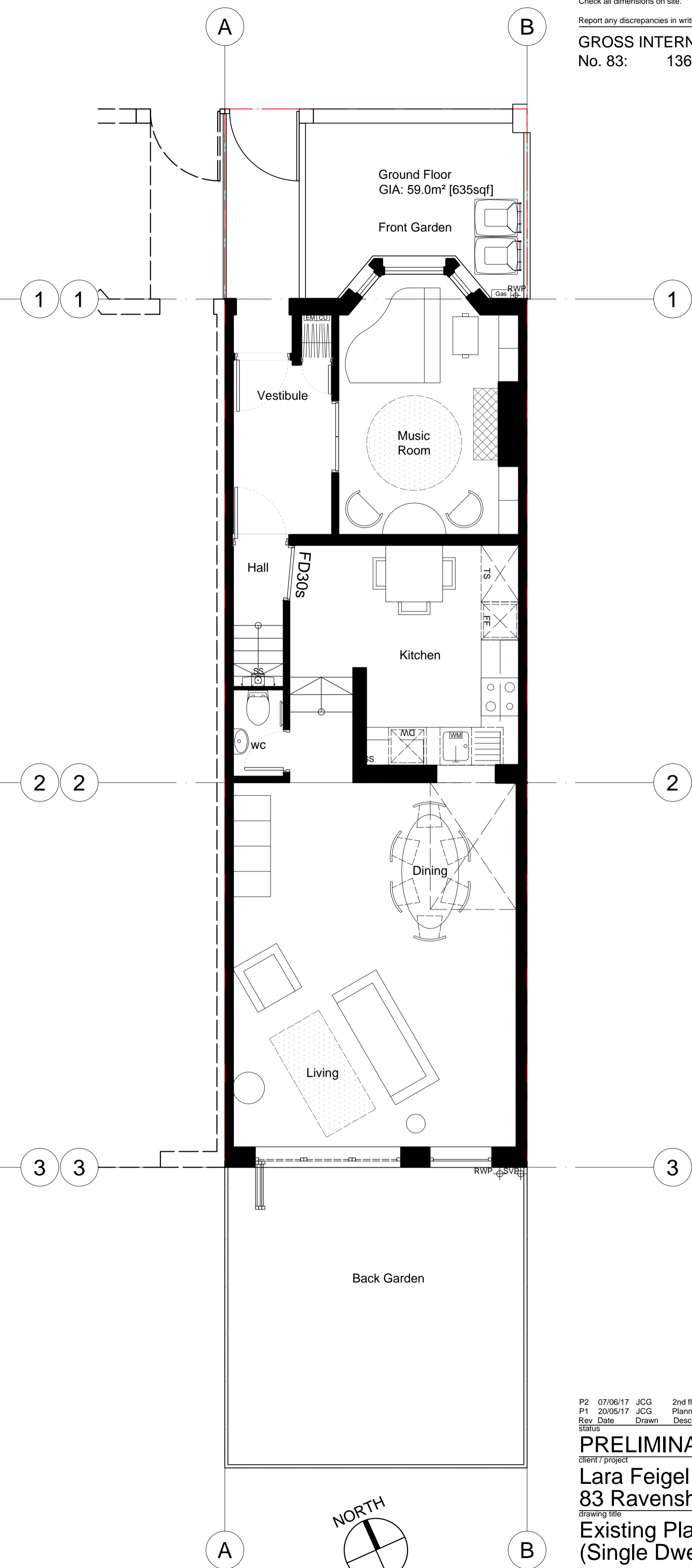

**Ground Floor**  
Existing

Rev	Date	Drawn	Description
P2	07/06/17	JCG	2nd floor layout reverted to existing condition
P1	20/05/17	JCG	Planning application

**PRELIMINARY**  
Client / Project:  
**Lara Feigel & John Craig Gray**  
**83 Ravenshaw Street**  
Drawing title:  
**Existing Plans**  
**(Single Dwelling)**

drawing number	revision
<b>A-130</b>	<b>P2</b>
scale: 1:50	originated by: JCG
	project number: 83JG

JCG Architect, RIBA  
83 Ravenshaw Street, London, NW6 1NP  
e: john.craiggray@orange.net  
m: 07812 211752