

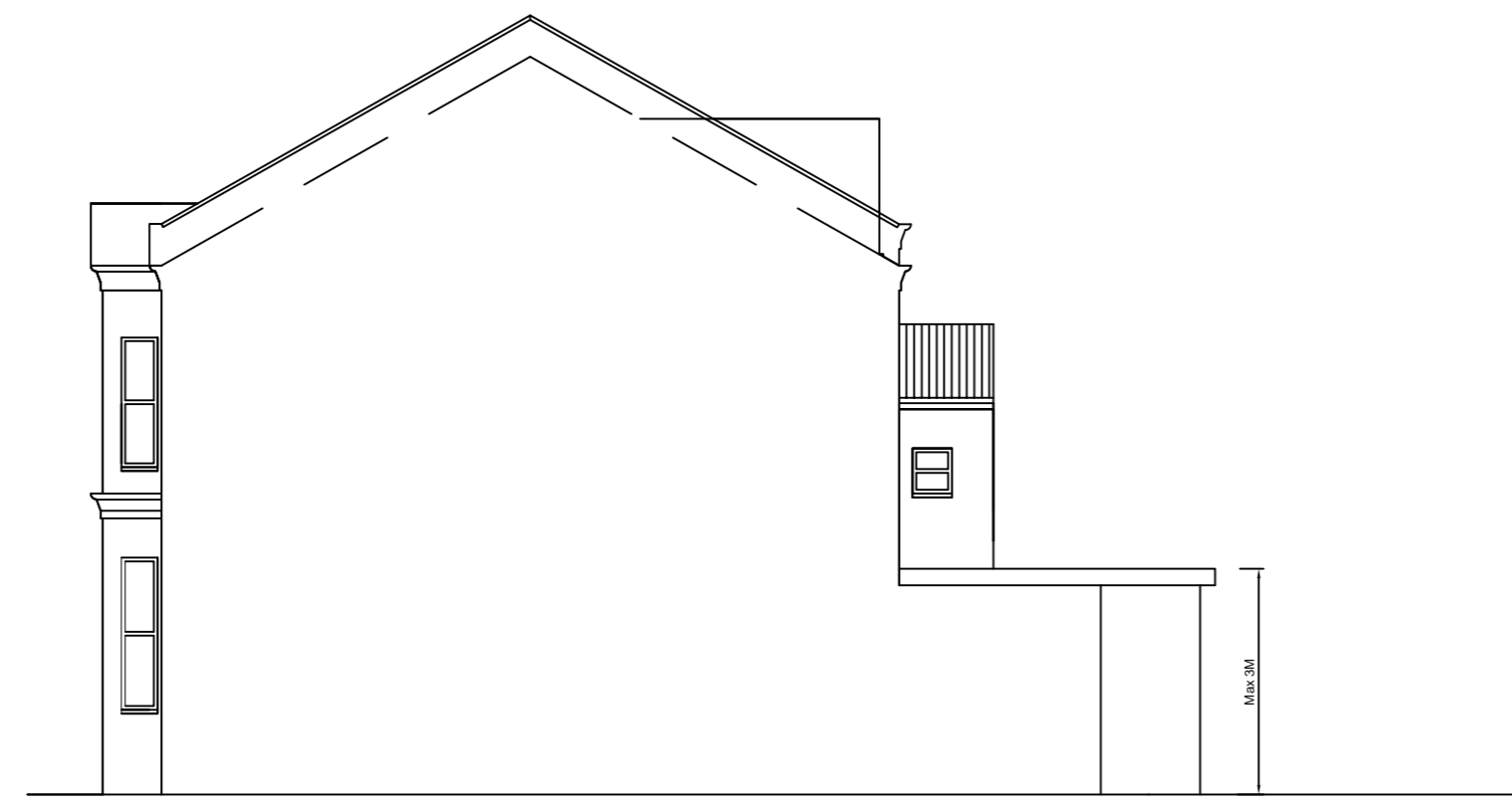

PROPOSED REAR ELEVATION

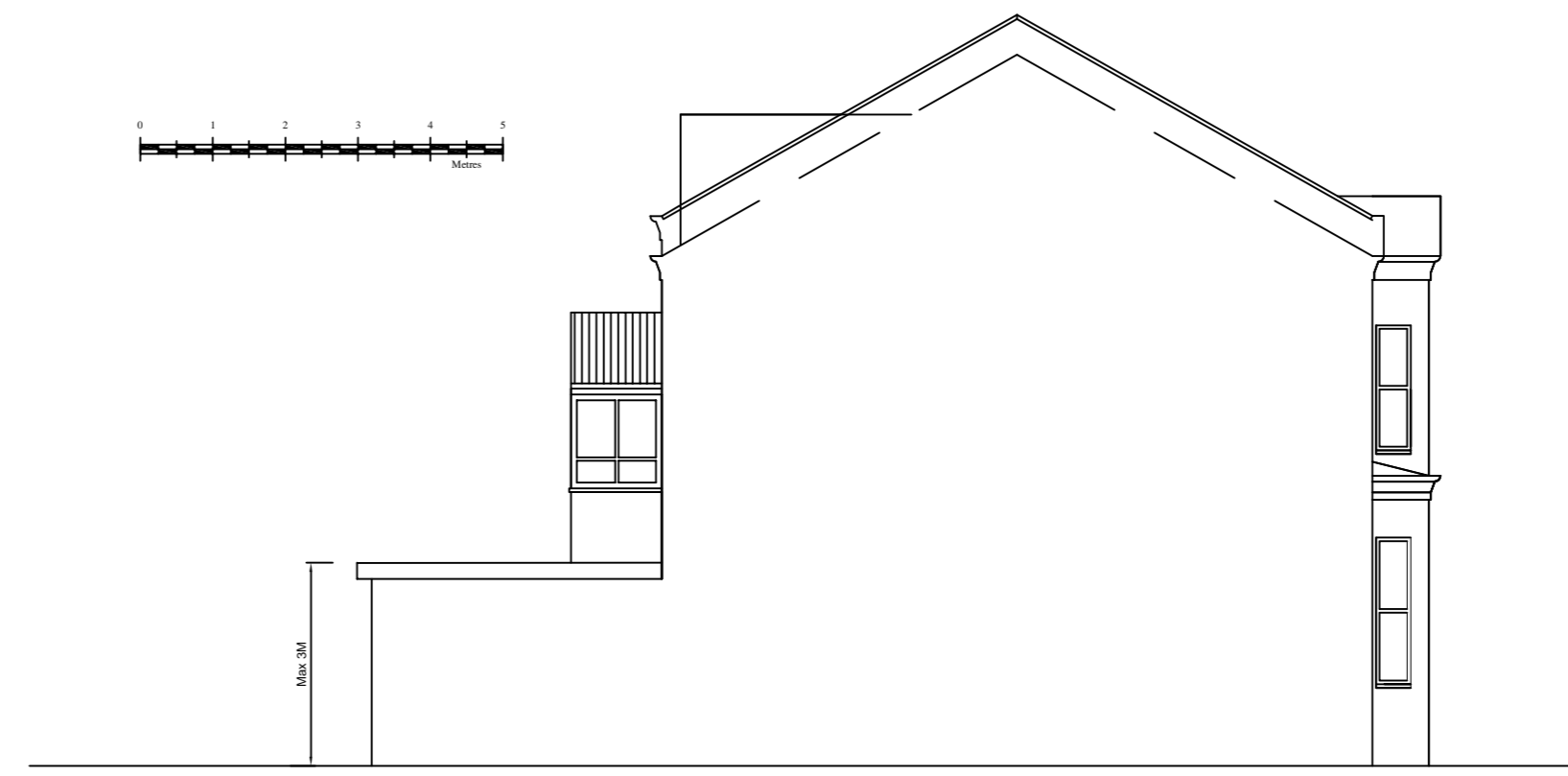

PROPOSED SIDE ELEVATION



PROPOSED SIDE ELEVATION

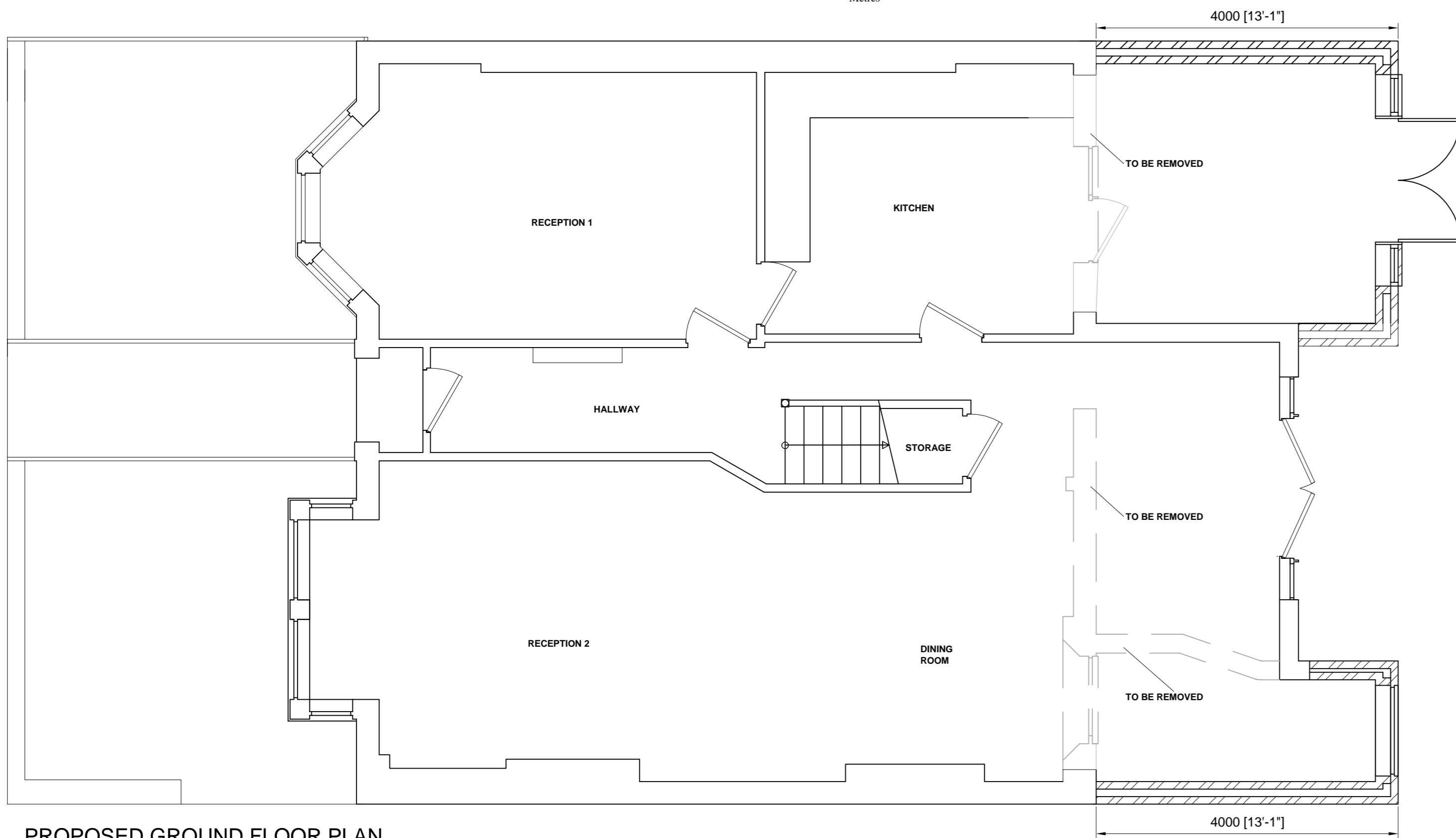
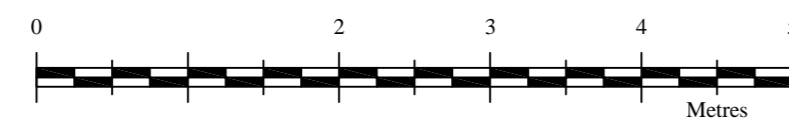

PROPOSED GROUND FLOOR PLAN

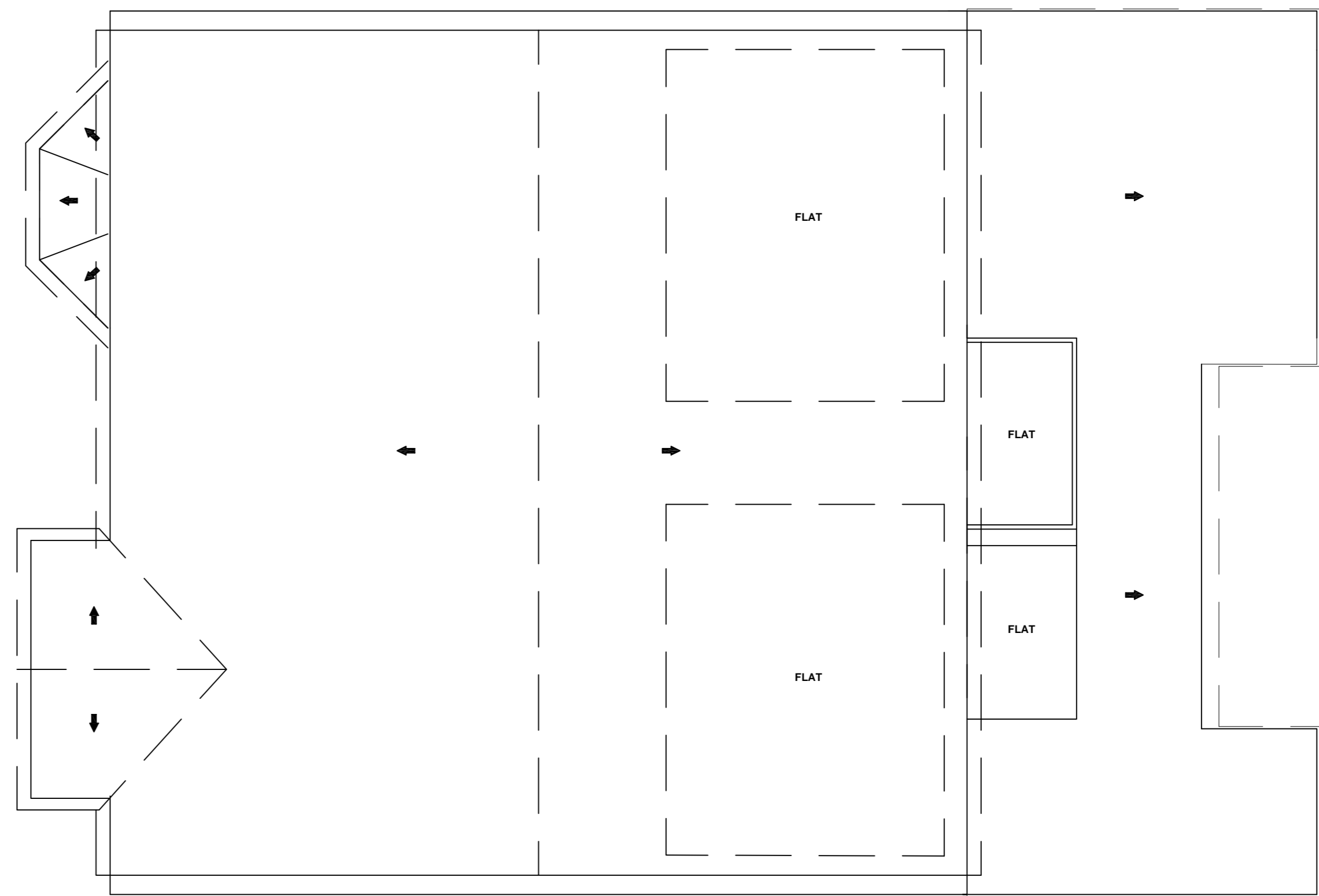
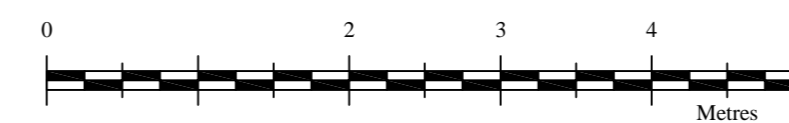

PROPOSED ROOF PLAN

Revision	Description	Date
01	Amendment to height of extension	06.06.2017

**TOWN AND COUNTRY
PLANNING LTD**
(020) 8441 4947
13 Evelyn Road, Cockfosters, Hertfordshire EN4 9JT
e-mail: martin@tandcpld.net

Project

7 Hilltop Road
Camden
London
NW6 2QA
Client

Mr N. Golesorkhi

Proposed plans and elevations
Drawing No.
2010/0483 No. 7 Rev 1 30-01-15
Scale 1:50, 1:100 **Drawn By:** M.P.M
Checked Y **Date** 15 Feb 2017

IMPORTANT NOTICE
© Copyright. Drawing to be used in conjunction with specification and structural engineers notes. Figured dimensions only are to be used. All dimensions to be checked on site prior to commencement of work, differences between drawings, and between drawings and specification or structural engineers details to be referred immediately to Town and Country Planning Ltd. Work should only be undertaken from local authority approved drawings. Commencement of any work on site prior to gaining the necessary planning and/or building control approvals is entirely at client's own risk.