

SYBORN + ATKINSON  
 4 PRATT WALK  
 LONDON  
 SE11 6AS  
 TEL: 0207 735 2071  
 EMAIL: INFO@SYBORNATKINSON.CO.UK

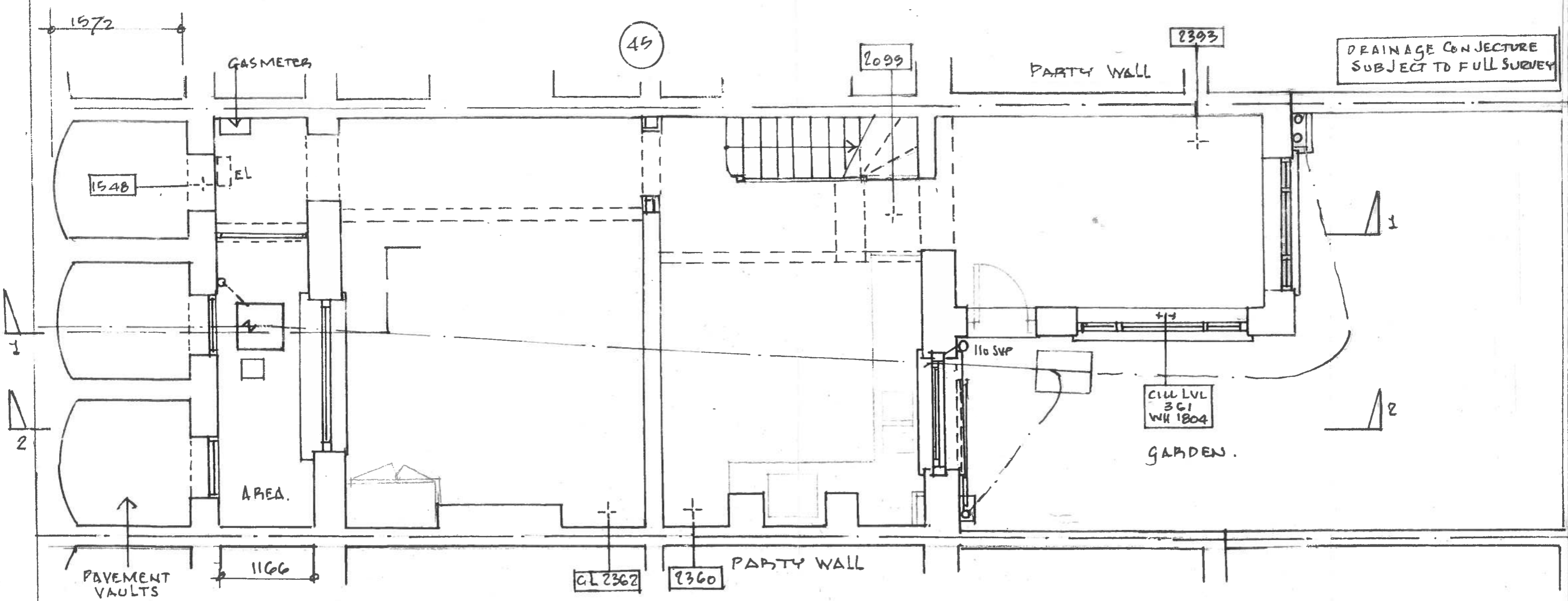

DATE OF SURVEY  
 17. MARCH 2017



47 PRINCESS ROAD LONDON NW1 8JS	DATE.	DRG NO.
PROPOSED REFURBISHMENT & ALTERATIONS	03.17	L6666 E/1
LOWER GROUND FLOOR PLAN 'AS EXISTING'		

SYBORN + ATKINSON  
 4 PRATT WALK  
 LONDON  
 SE11 6AS  
 TEL: 0207 735 2071  
 EMAIL: INFO@SYBORNATKINSON.CO.UK

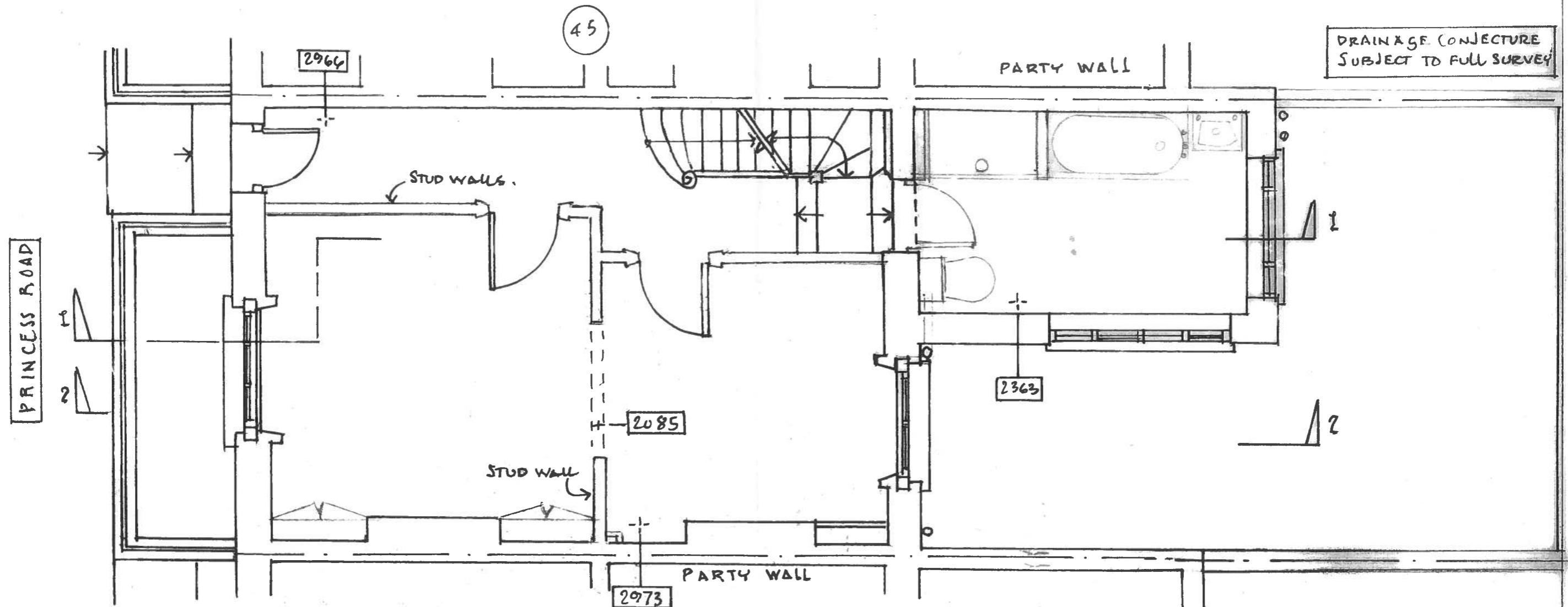

45

49

DRAINAGE CONJECTURE  
 SUBJECT TO FULL SURVEY

DATE OF SURVEY  
 17. MARCH 2017



47 PRINCESS ROAD LONDON NW18JS PROPOSED REFURBISHMENT & ALTERATIONS GROUND FLOOR PLAN 'AS EXISTING'	DATE	PRG NO
	03.17	LGGG E/2

SYBORN + ATKINSON  
 4 PRATT WALK  
 LONDON  
 SE11 6AS  
 TEL: 0207 735 2071  
 EMAIL: INFO@SYBORNATKINSON.CO.UK

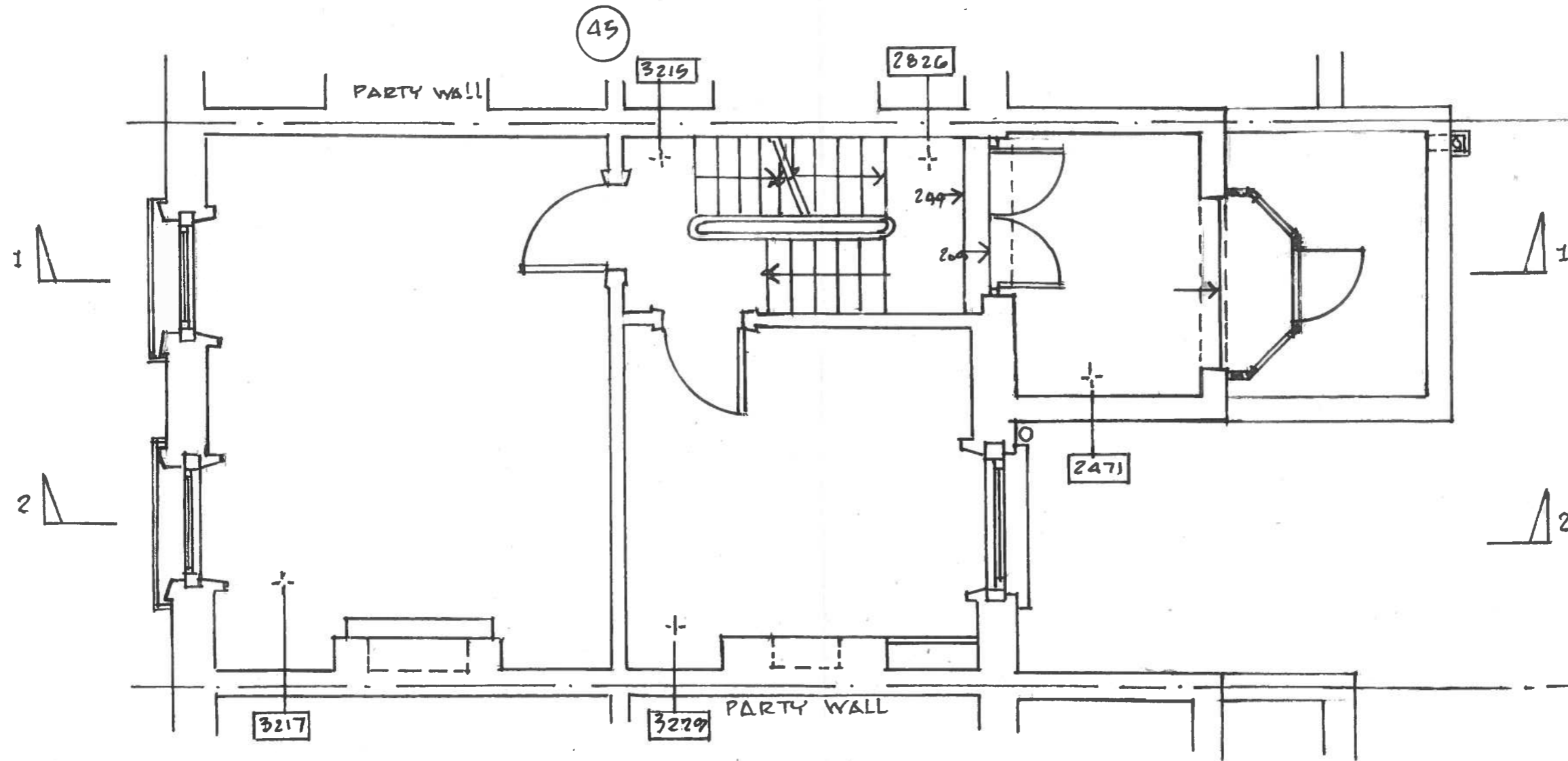

DATE OF SURVEY  
 17. MARCH 2017



47 PRINCESS ROAD LONDON NW18JS PROPOSED REFURBISHMENT & ALTERATIONS FIRST FLOOR PLAN 'AS EXISTING'	DATE	DRGNO
	03.17	LG66 E/3

SYBORN + ATKINSON  
 4 PRATT WALK  
 LONDON  
 SE11 6AS  
 TEL: 0207 735 2071  
 EMAIL: INFO@SYBORNATKINSON.CO.UK

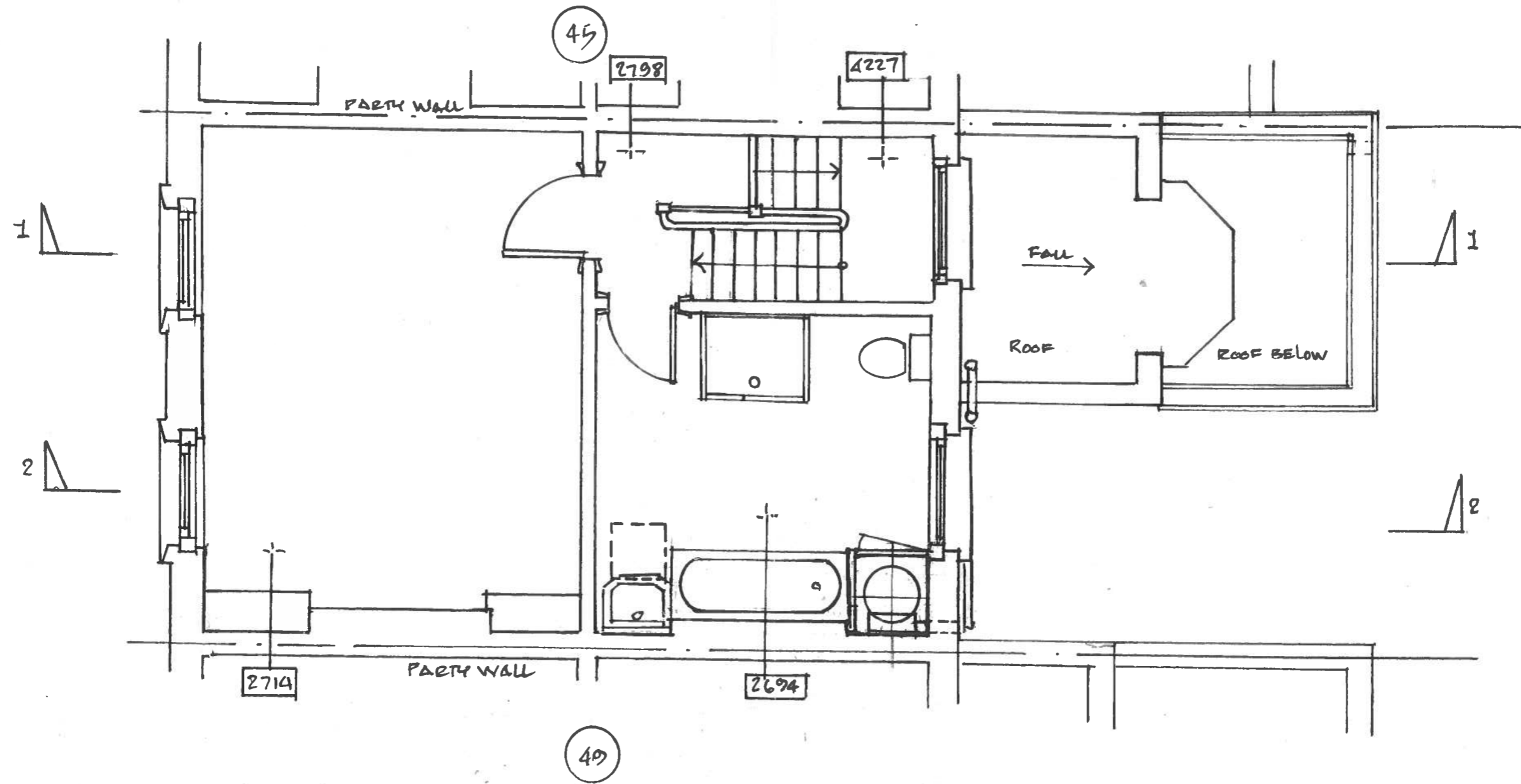

DATE OF SURVEY  
 17 MARCH 2017

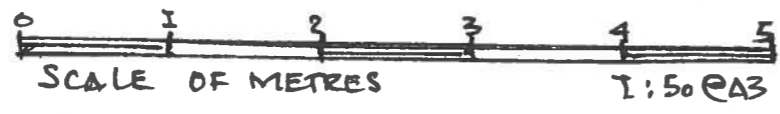

47 PRINCESS ROAD LONDON NW18JS	DATE	DESN:
PROPOSED REFURBISHMENT & ALTERATIONS	03.17	LGGG
SECOND FLOOR PLAN "AS EXISTING"		E/4

SYBORN + ATKINSON  
 4 PRATT WALK  
 LONDON  
 SE11 6AS  
 TEL: 0207 735 2071  
 EMAIL: INFO@SYBORNATKINSON.CO.UK

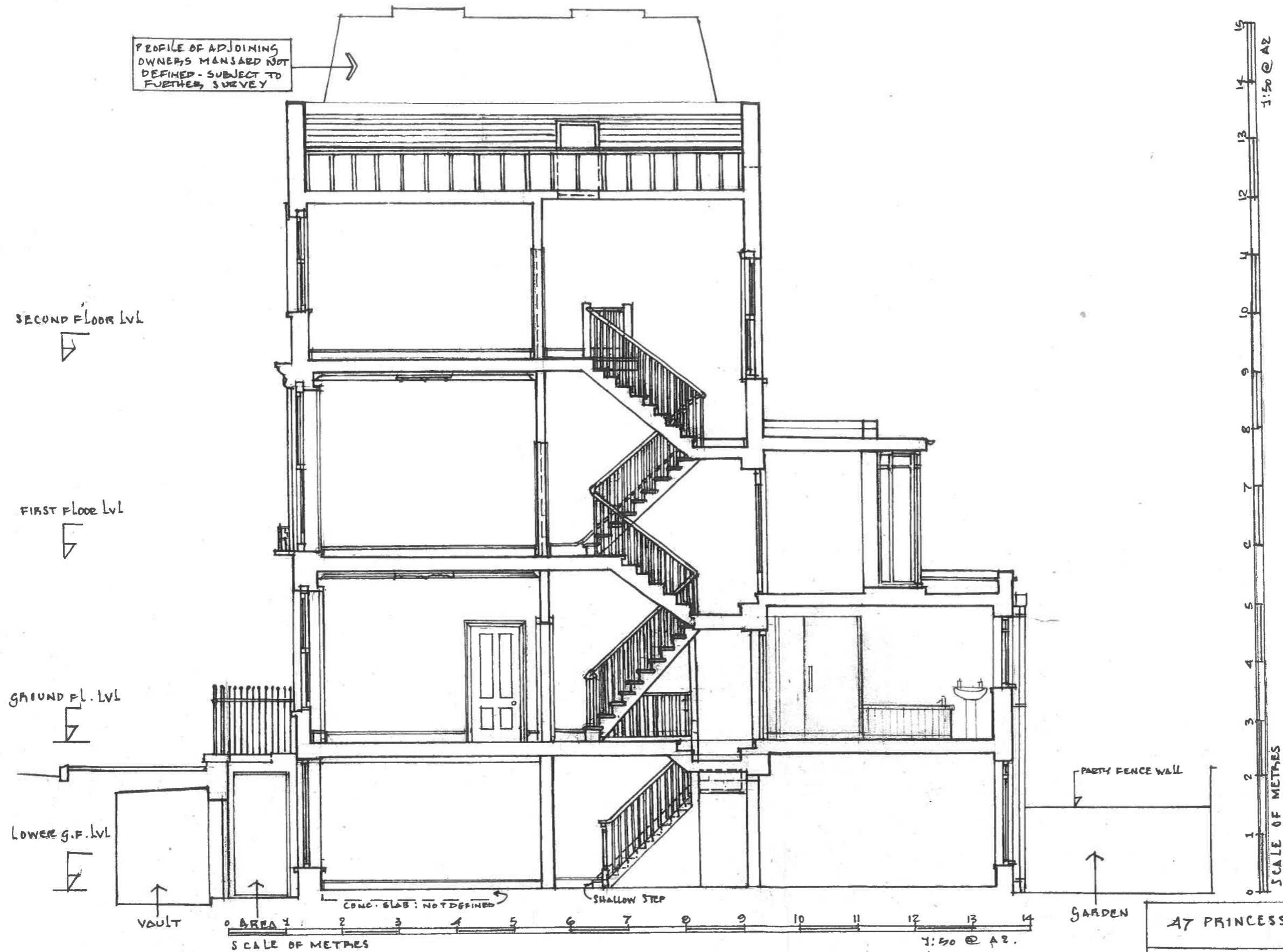

A7 PRINCESS ROAD LONDON NW18JS	DATE	DRG NO.
PROPOSED REFURSHMENT & ALTERATIONS	03.17	E666
SECTION 1-1 AS EXISTING		E/G

SYBORN + ATKINSON  
 4 PRATT WALK  
 LONDON  
 SE11 6AS  
 TEL: 0207 735 2071  
 EMAIL: INFO@SYBORNATKINSON.CO.UK

PROFILE OF ADJOINING OWNERS MANSARD NOT DEFINED - SUBJECT TO FURTHER SURVEY

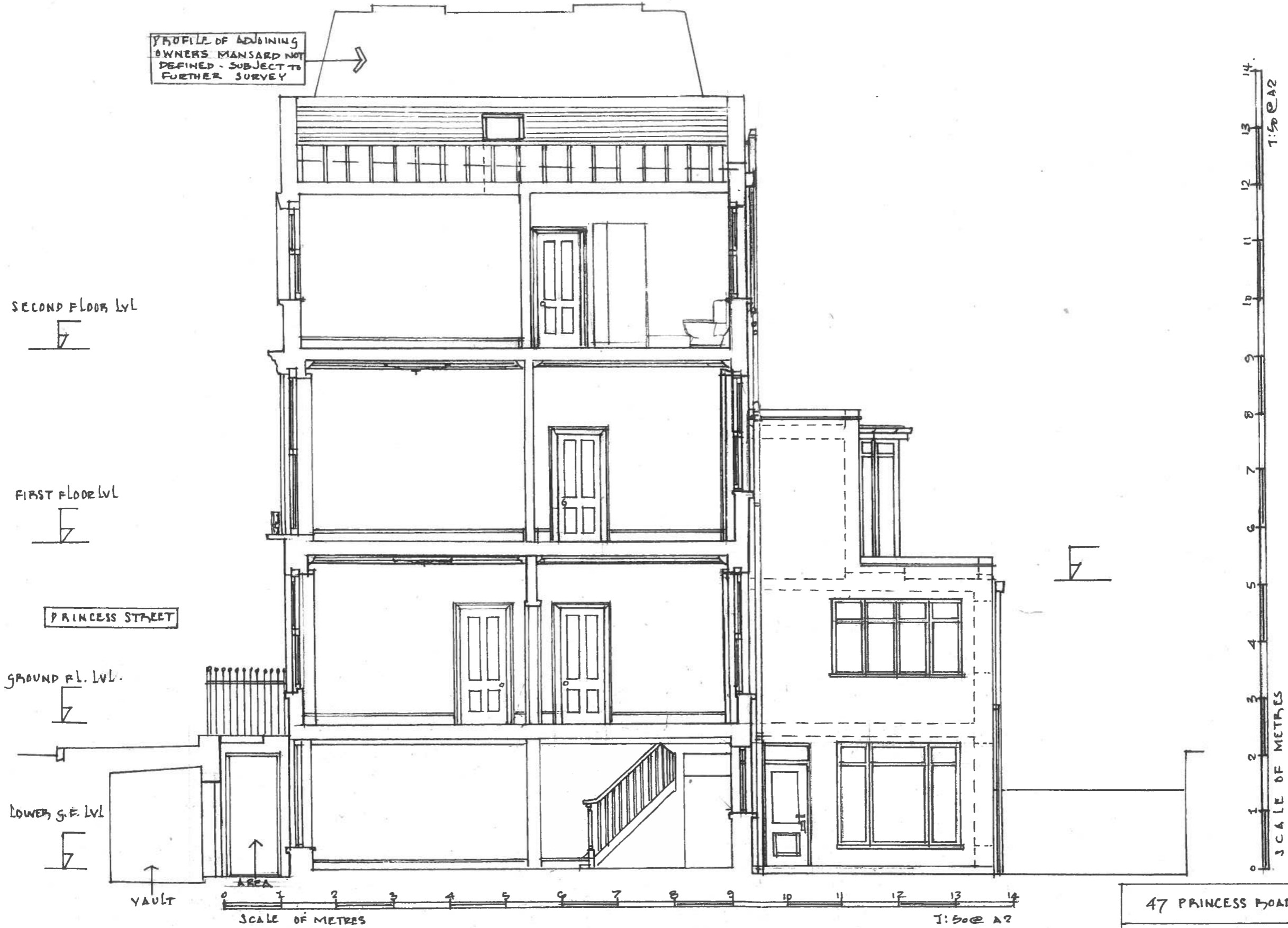

47 PRINCESS ROAD LONDON NW18JS	DATE	DSG NO
PROPOSED REFURBISHMENT & ALTERATIONS	03.17	L666
SECTION 2-2, AS EXISTING		E/7

20.09.2017





SYBORN + ATKINSON  
 4 PRATT WALK  
 LONDON  
 SE11 6AS  
 TEL: 0207 735 2071  
 EMAIL: INFO@SYBORNATKINSON.CO.UK

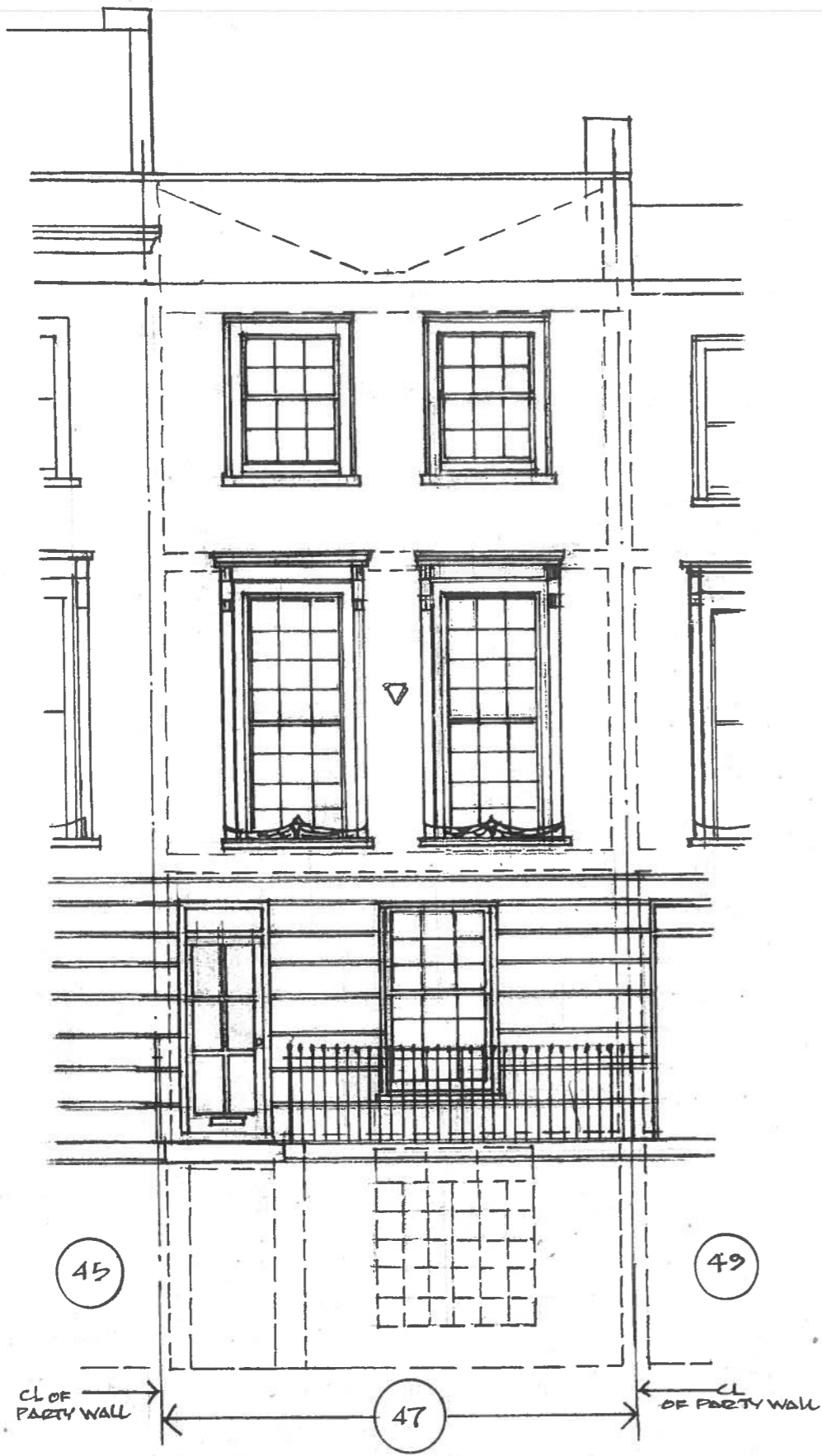

ELEVATION TO PRINCESS ROAD

SCALE OF METRES 1:50 @ A2

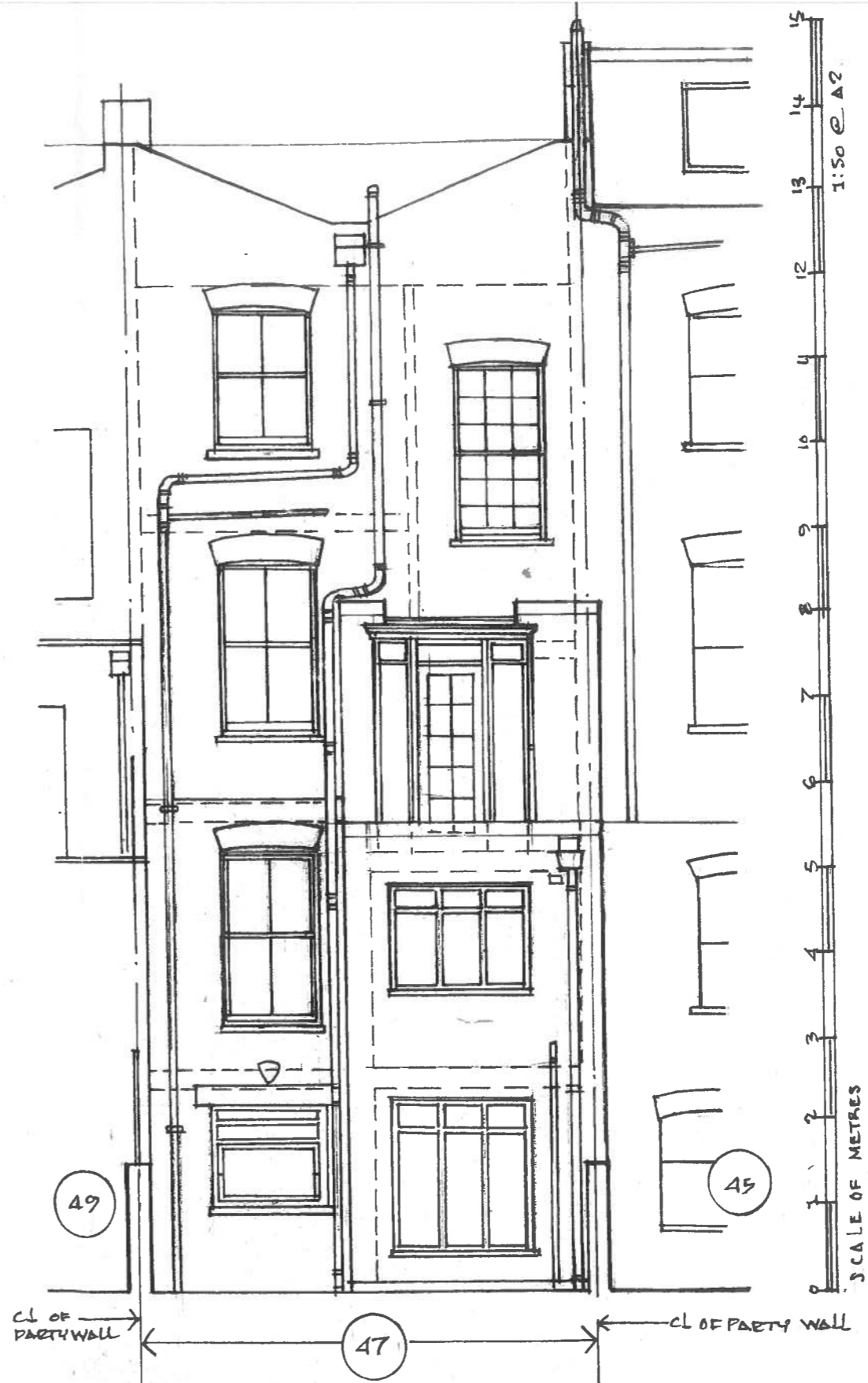

REAR ELEVATION

47 PRINCESS ROAD LONDON NW10 5JS	DATE	
PROPOSED REFURBISHMENT & ALTERATIONS	03.17	1666
ELEVATIONS TO PRINCESS ROAD & REAR. "AS EXISTING"		E/B