

5.5 HISTORIC PHOTOGRAPHS & DRAWINGS

- 5.5.1 Mayhew Survey, 1834/5
- 5.5.2 Extract from Ordnance Survey of 1868-75, published 1880-82
- 5.5.3 Ministry of Works Plans Nos. 14-21 & 23-26, 1946-1948
- 5.5.4 Ministry of Works Plans No. 7. Date unknown prior to 1960's
- 5.5.5 1959 Planning Drawings for Chester Terrace, by Louis de Soissons, Peacock, Hodges and Robertson
- 5.5.6 1960 drawing of No. 24 existing and proposed rear elevation by Louis de Soissons, Peacock, Hodges and Robertson
- 5.5.7 1960 drawing of No. 24 section by Louis de Soissons, Peacock, Hodges and Robertson
- 5.5.8 Section of No. 24 Chester Terrace, by in2Architecture, in listed building consent application 2005/2313/L, 2005
- 5.5.9 Section of No. 6 Chester Terrace, by Rawlings Design, in planning application 2011/2916/P, 2011
- 5.5.10 Interior Images of No. 14 Chester Terrace, 1914, following restoration by R Frank Atkinson
- 5.5.11 Interior Images of Attingham Park, The Holme & Grove House
- 5.5.12 Plan & Section of main back room on Ground Floor of No. 36 Chester Terrace
- 5.5.13 Existing detailing images
- 5.5.14 Proposed Section of No 28 Chester Terrace, by Purcell, in planning application 2015/7195/P, 2016
- 5.5.15 Demolition plans of No 36-37 Chester Terrace, by J7 Architecture Ltd, in planning application 2009/4544/P, 2010

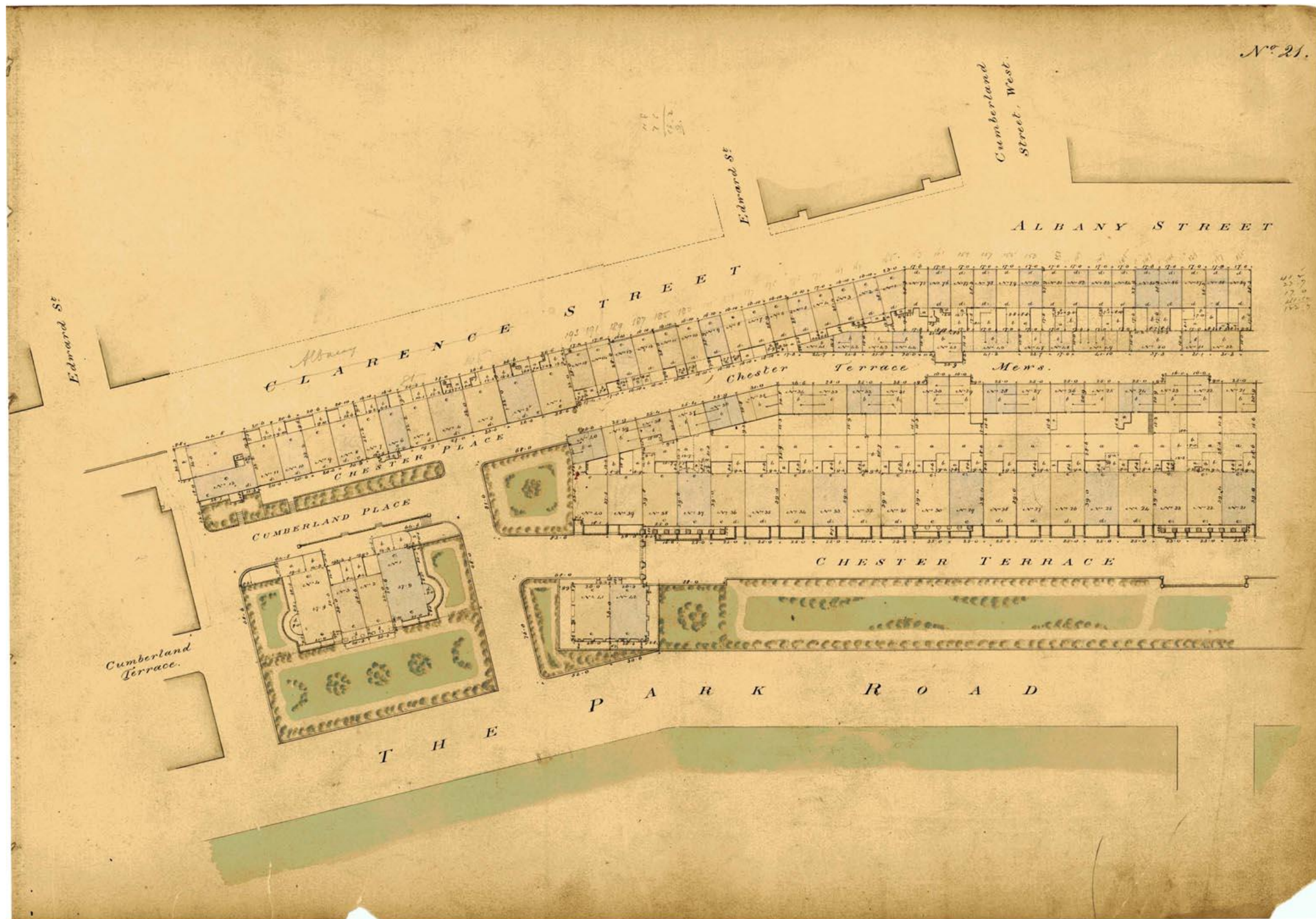

Appendix 5.5.1: Mayhew Survey, 1834/5, Crown Estate Archives:



Appendix 5.5.2: Extract from Ordnance Survey of 1868-75, published 1880-82, <http://maps.nls.uk>

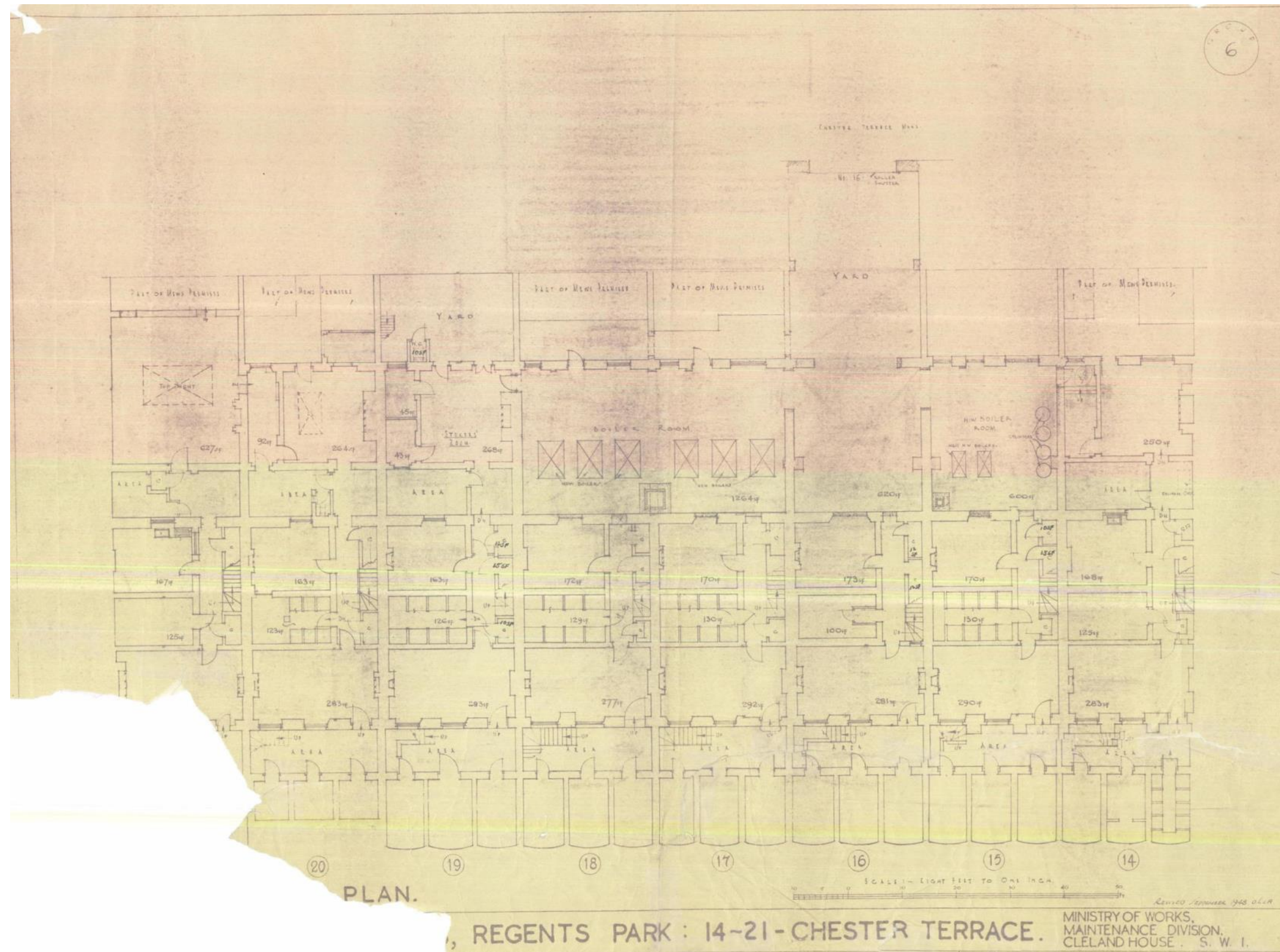

Appendix 5.5.3 A: Ministry of Works Plans: No 14-21 Chester Terrace Lower Ground Floor Plans; 1946-1948; Crown Estate Archives

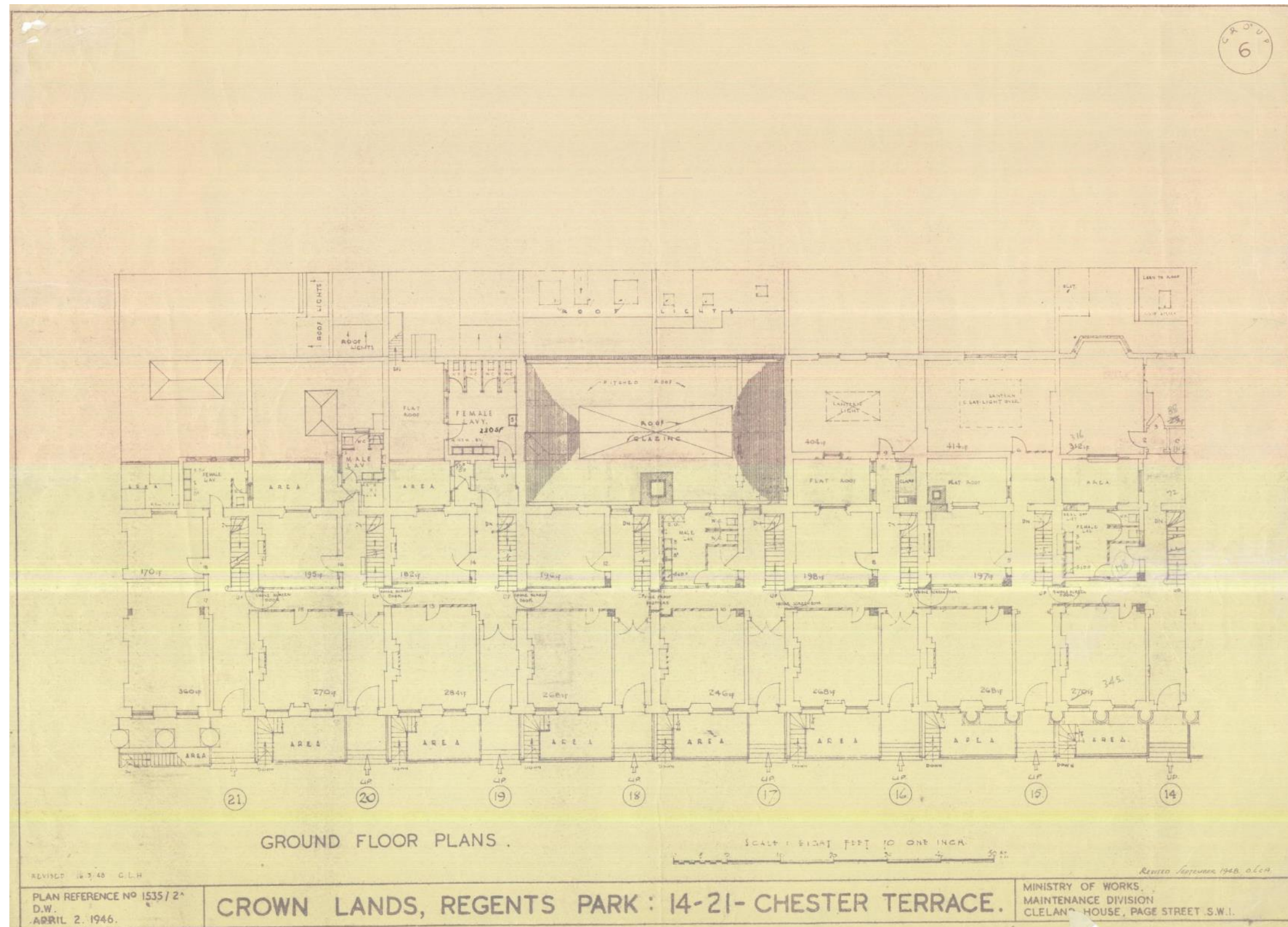

Appendix 5.5.3 B: Ministry of Works Plans: No 14-21 Chester Terrace Ground Floor Plans; 1946-1948; Crown Estate Archives

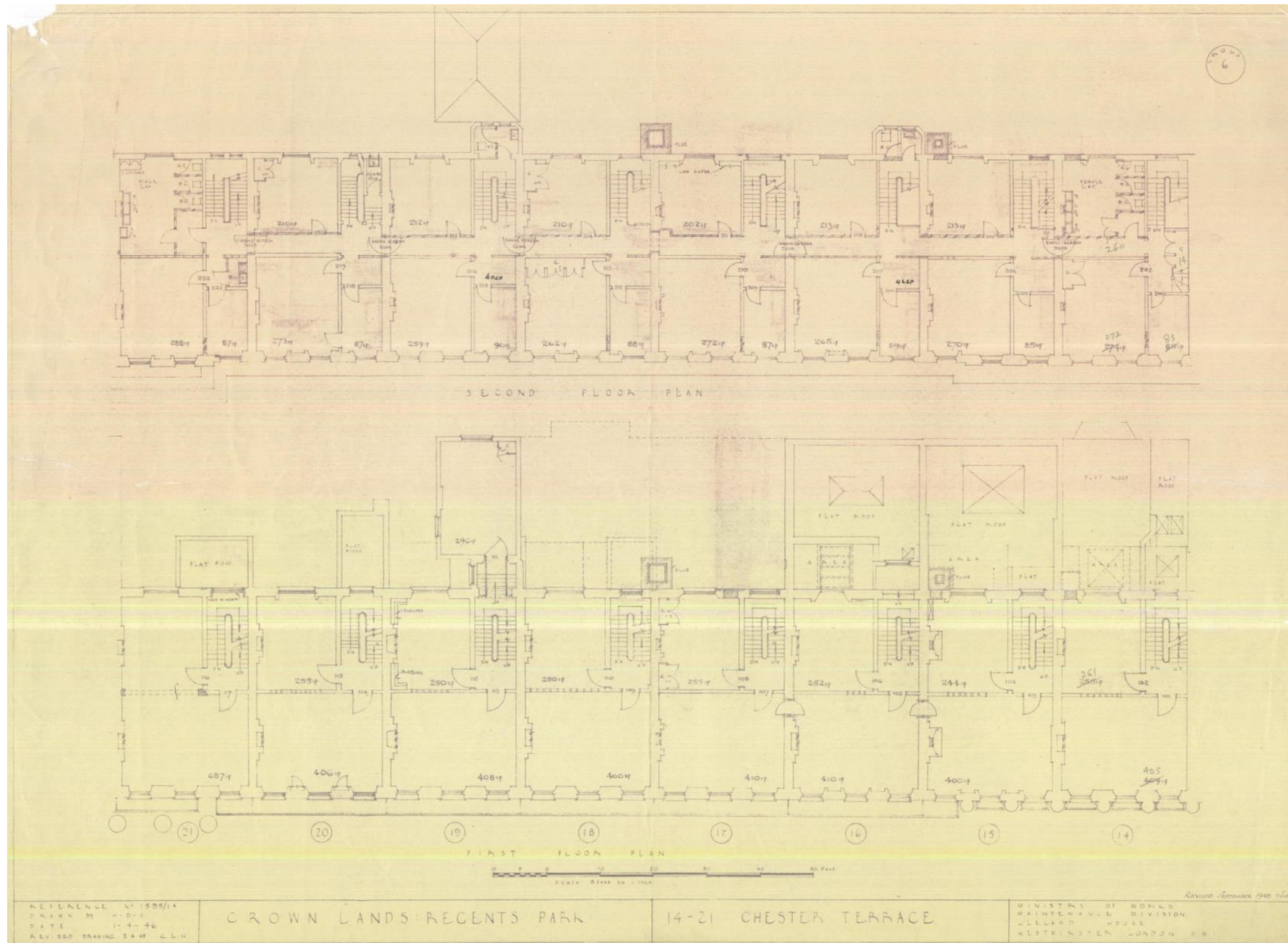

Appendix 5.5.3 C: Ministry of Works Plans: No 14-21 Chester Terrace First & Second Floor Plans; 1946-1948; Crown Estate Archives

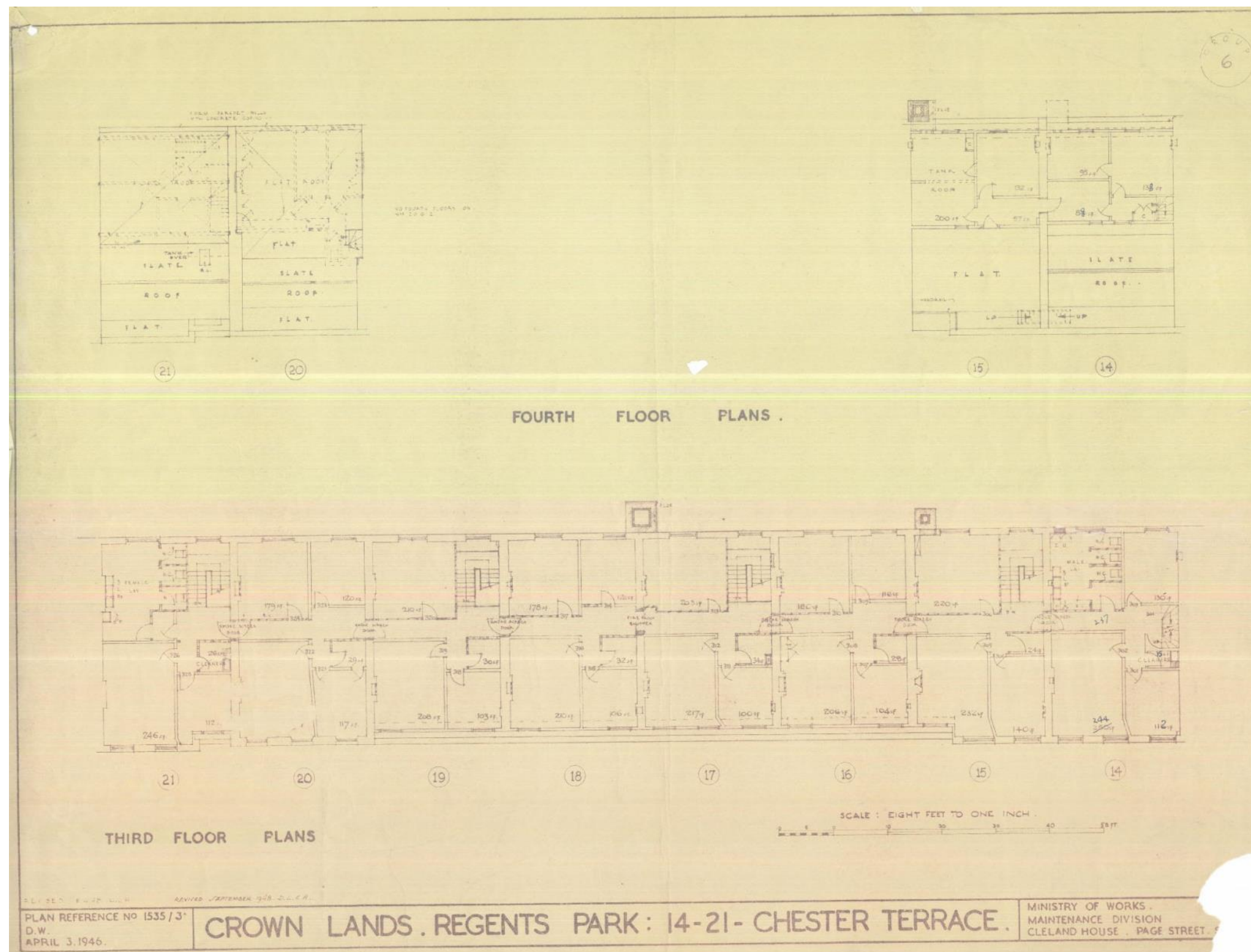

Appendix 5.5.3 D: Ministry of Works Plans: No 14-21 Chester Terrace Third & Fourth Floor Plans; 1946-1948; Crown Estate Archives



Appendix 5.5.3 E: Ministry of Works Plans: No 23-26 Chester Terrace Floor Plans; 1946-1948; Crown Estate Archives

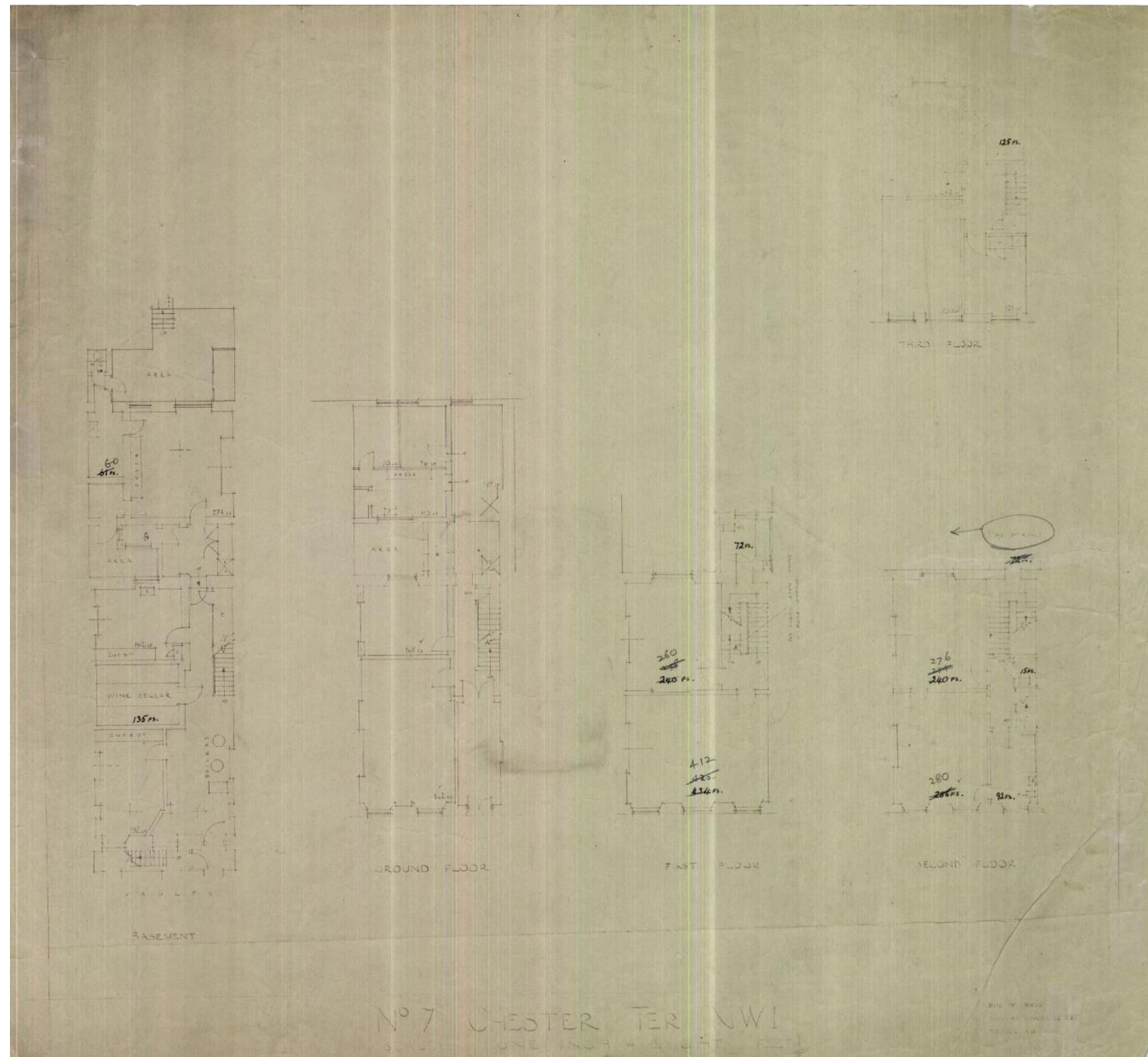

Appendix 5.5.4: Ministry of Works Plans: No 7 Chester Terrace Floor Plans; date unknown prior to 1960's; Crown Estate Archives

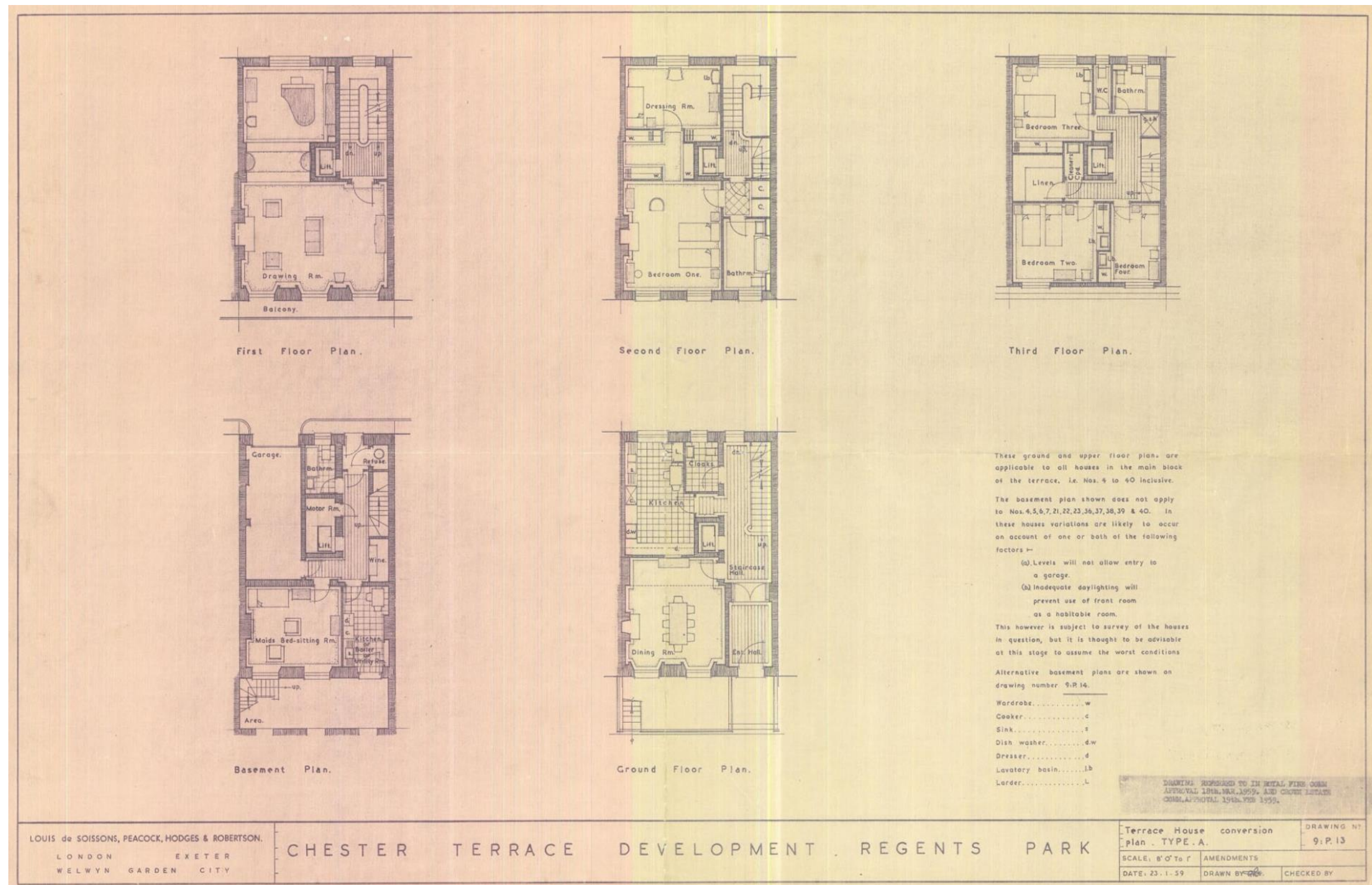

Appendix 5.5.5 A: 1959 planning drawing of typical plan layout for Chester Terrace, by Louis de Soissons, Peacock, Hodges and Robertson; Crown Estate Archives.

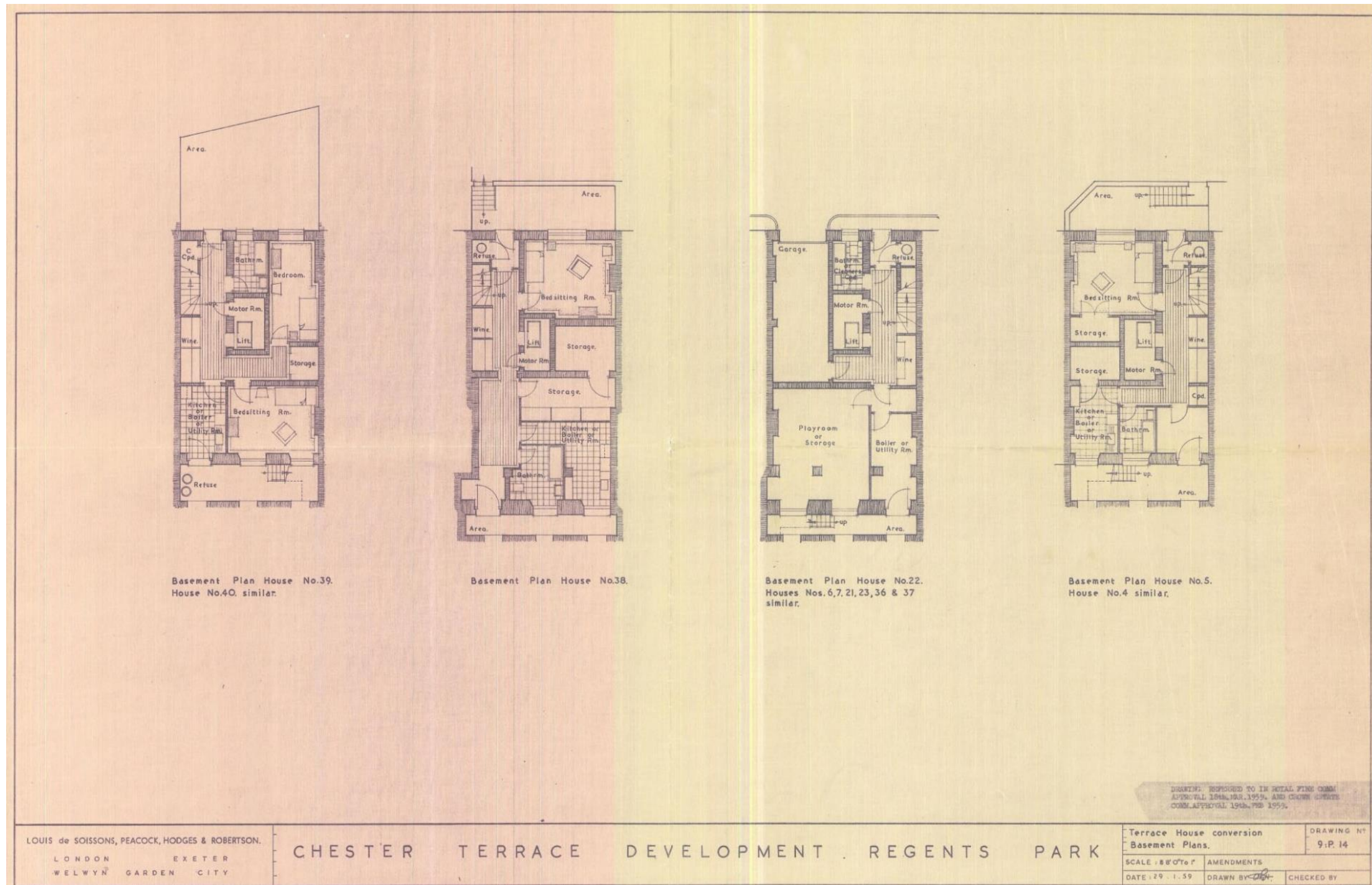

Appendix 5.5.5 B: 1959 planning drawing of basement layout plans for Chester Terrace, by Louis de Soissons, Peacock, Hodges and Robertson; Crown Estate Archives.

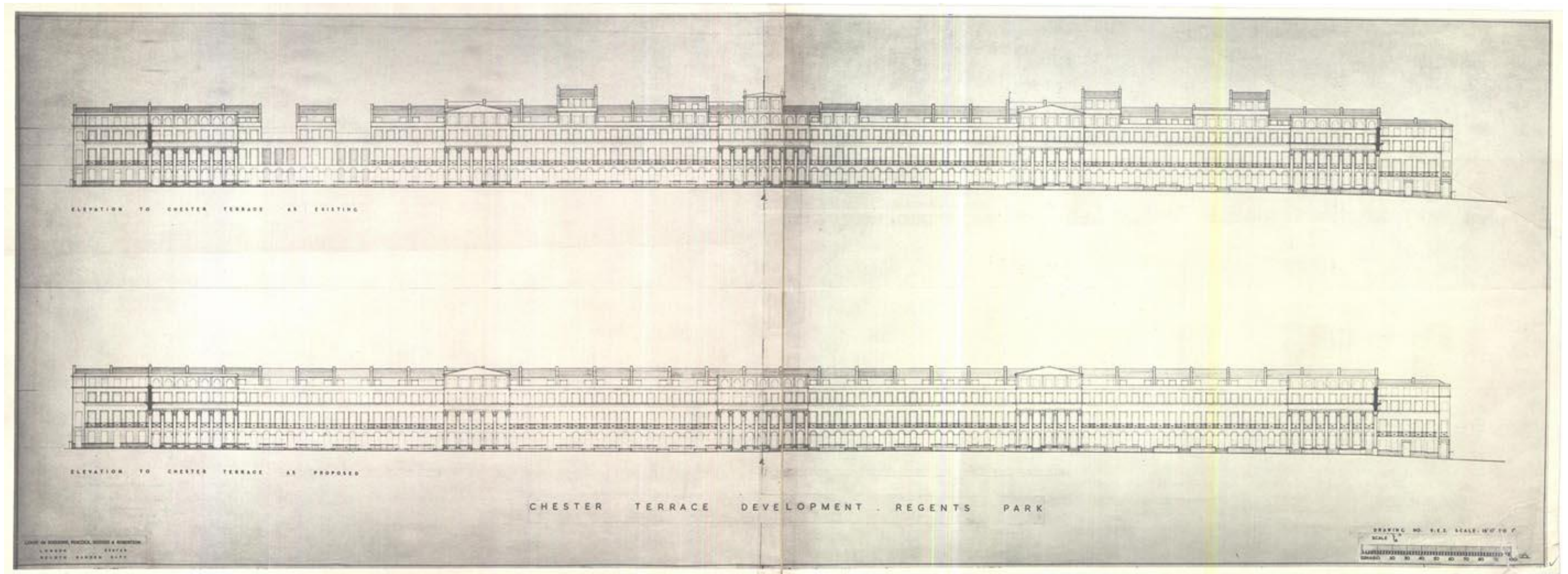

Appendix 5.5.5 C: 1959 planning drawing of existing and proposed elevations for Chester Terrace, by Louis de Soissons, Peacock, Hodges and Robertson; Crown Estate Archives.

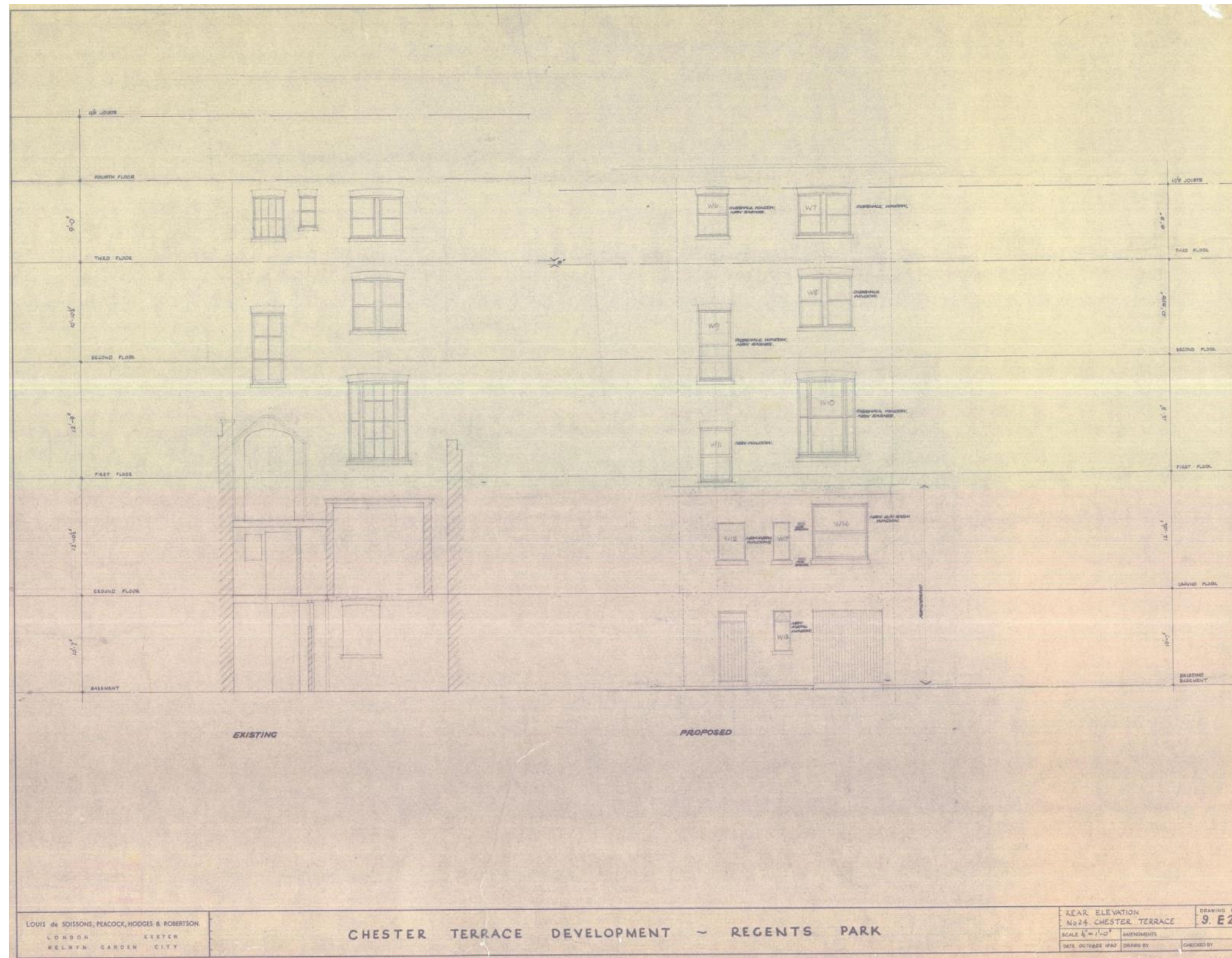

Appendix 5.5.6 : 1960 drawing of No. 24 existing and proposed rear elevation by Louis de Soissons, Peacock, Hodges and Robertson; Crown Estate Archives.

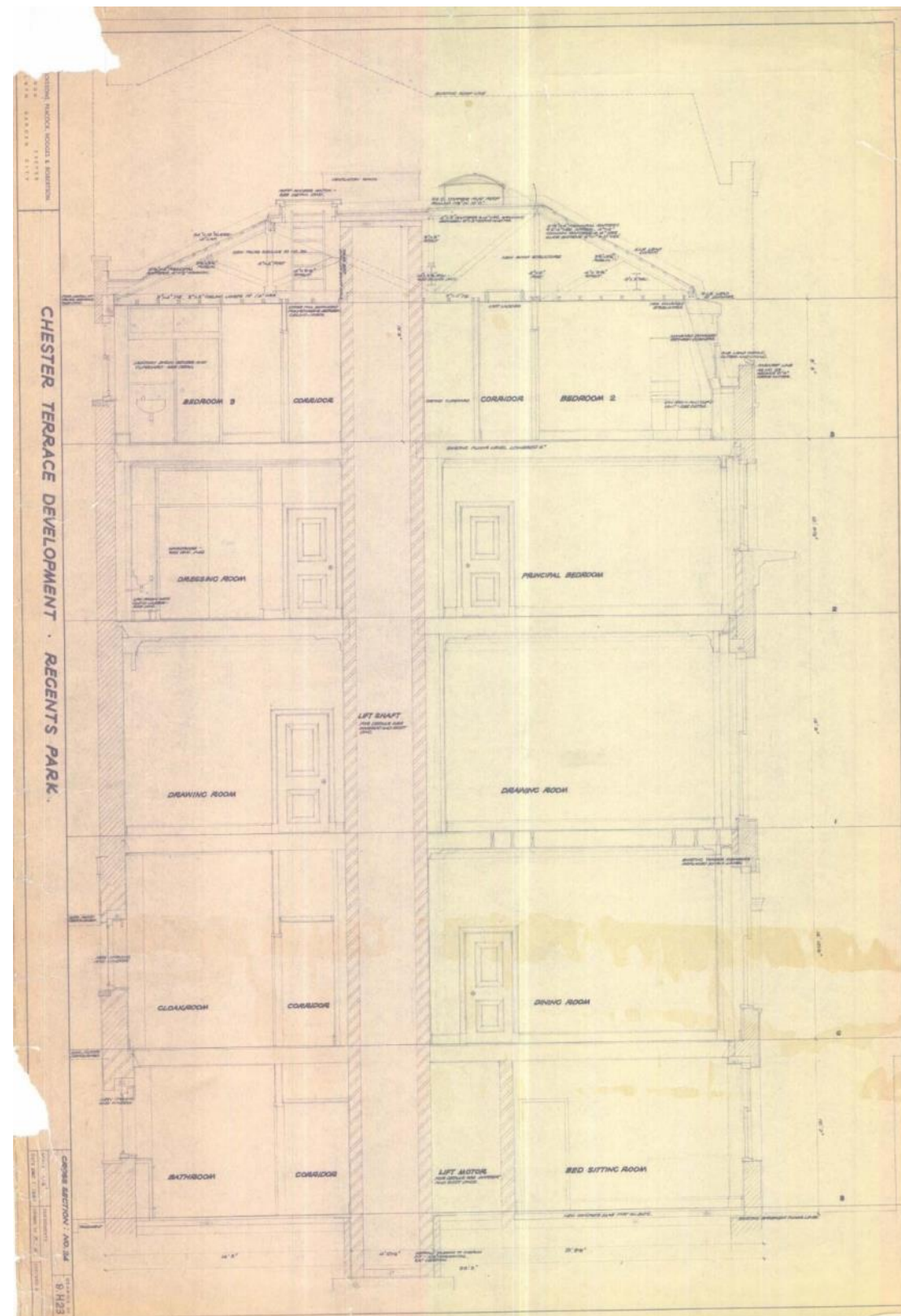

Appendix 5.5.7: 1960 drawing of No 24 Chester Terrace section by Louis de Soissons, Peacock, Hodges and Robertson; Crown Estate Archives

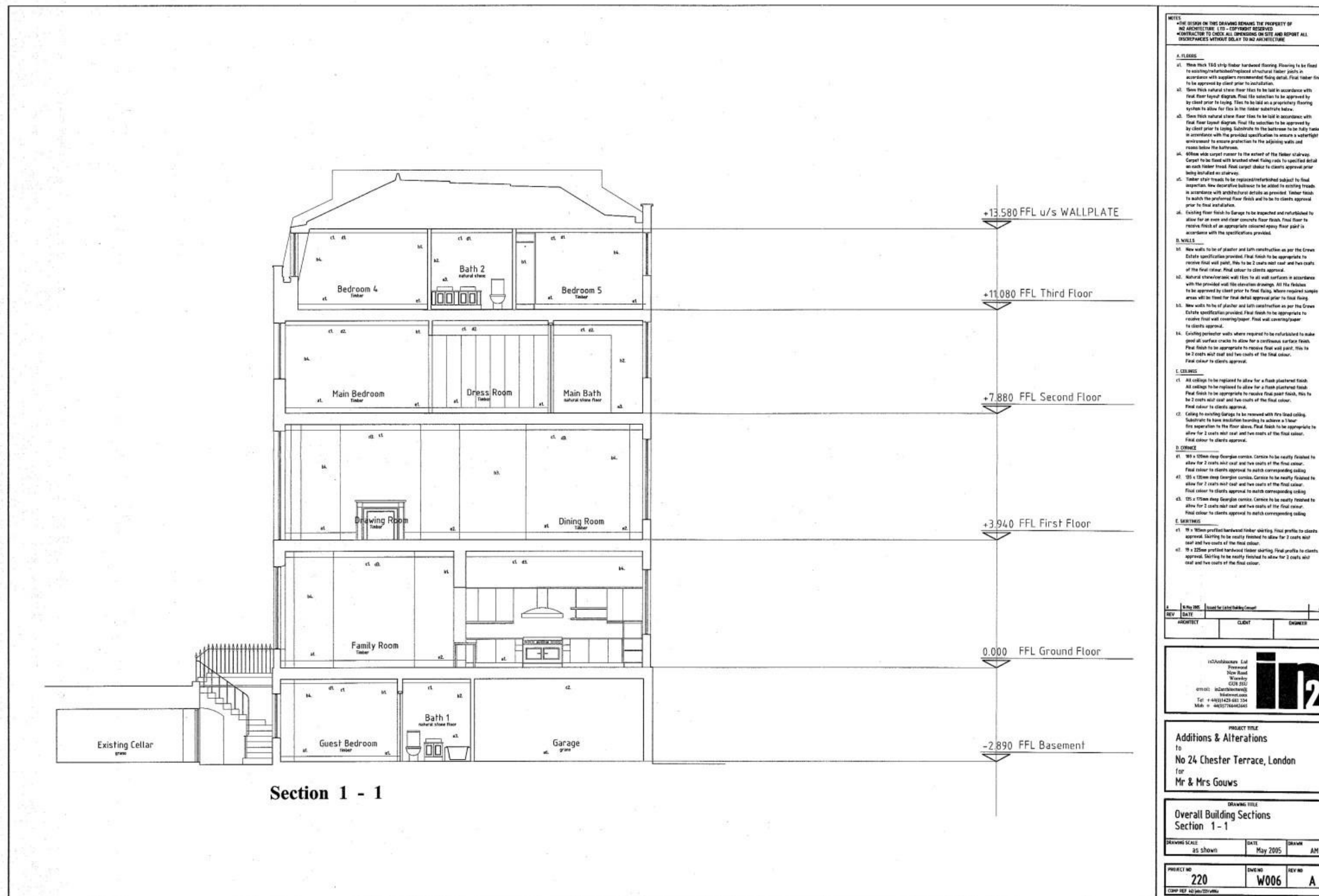

Appendix 5.5.8 : Section of No 24 Chester Terrace, by in2Architecture, in listed building consent application 2005/2313/L,2005, Camden Borough Planning Application webpage.

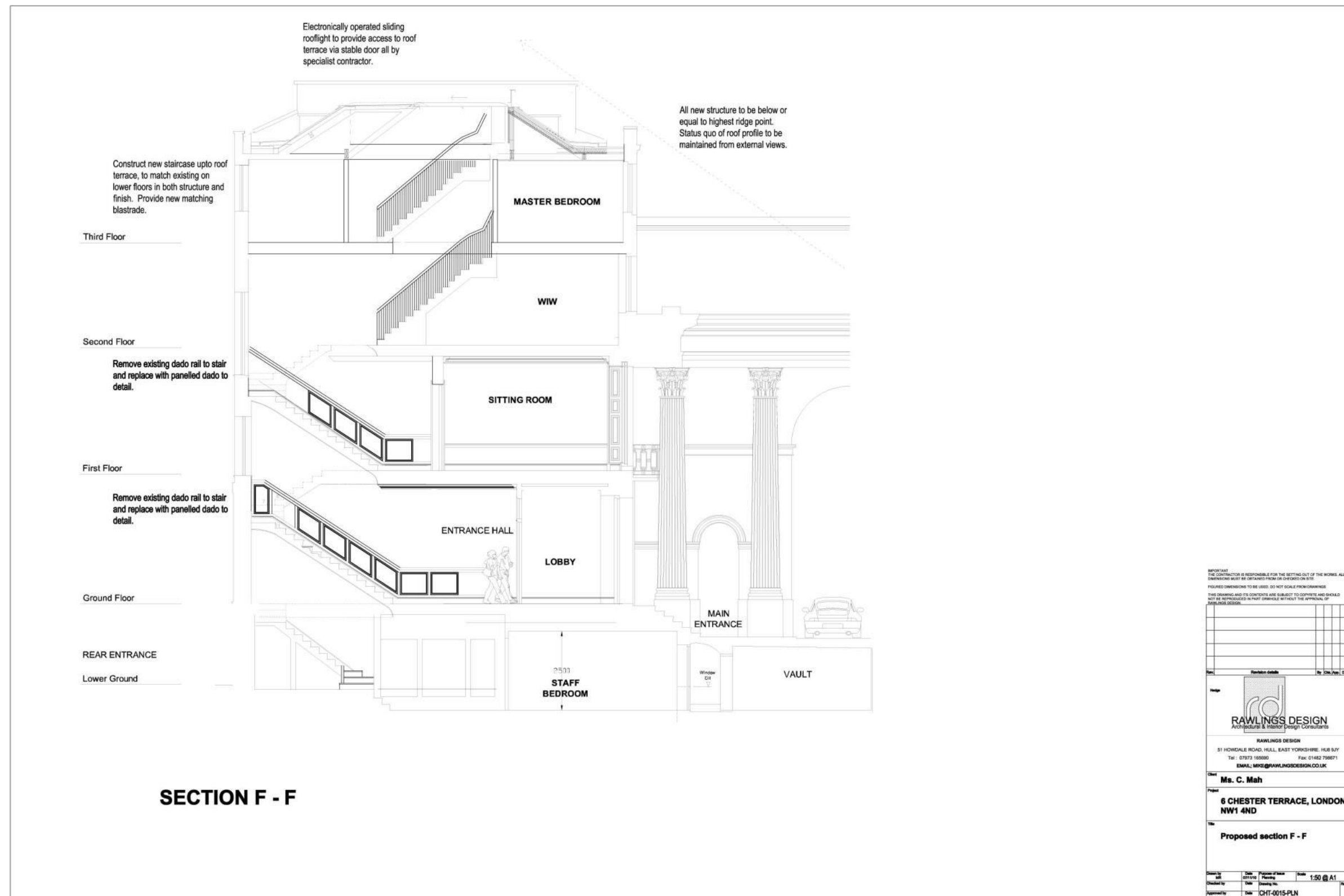

Appendix 5.5.9 : Section of No 6 Chester Terrace, by Rawlings Design, in planning application 2011/2916/P, 2011, Camden Borough Planning Application webpage.



Appendix 5.5.10 A: Morning room, Ground Floor, 14 Chester Terrace, 1914, following restoration by R Frank Atkinson. Historic England Archives.



Appendix 5.5.10 C: Morning room, Ground Floor, 14 Chester Terrace, 1914, following restoration by R Frank Atkinson. Historic England Archives.



Appendix 5.5.10 B: Drawing room No 14 Chester Terrace, 1914, following restoration by R Frank Atkinson. Historic England Archives.



Appendix 5.5.11 A: Boudin's Empire dining room at The Holme by Parisian firm Jansen, 1816-1818. Great Houses of London, James Stourton, Edition 2012.



Appendix 5.5.11 B: The lost Goetze-painted room at Grove House, by Sigismund Goetze. Great Houses of London, James Stourton, Edition 2012.



Appendix 5.5.11 C: Picture Gallery, Attingham Park, Shropshire, by John Nash, 1805.

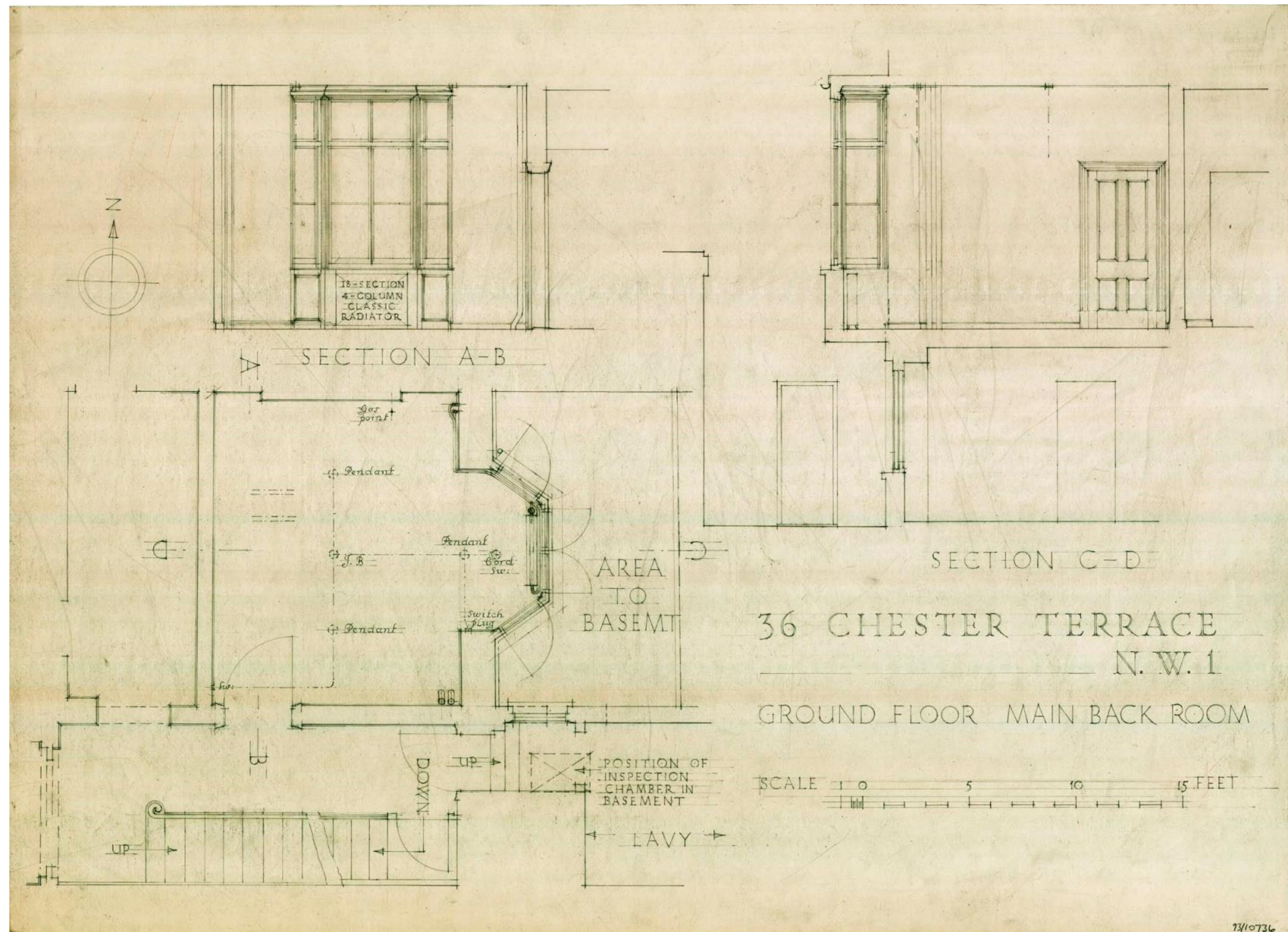

Appendix 5.5.12: Plan & Section of main back room on Ground Floor, 36 Chester Terrace. Historic England Archives.



Appendix 5.5.13 A: Existing primary and secondary cornice profiles



Appendix 5.5.13 B: Existing plinth block and skirting profiles.



Appendix 5.5.13 C: Existing primary and secondary architrave profiles.



Appendix 5.5.13 E: Existing window surrounds



Appendix 5.5.13 D: Existing internal doors

APPENDIX 5.5 - HISTORIC PHOTOGRAPHS & DRAWINGS

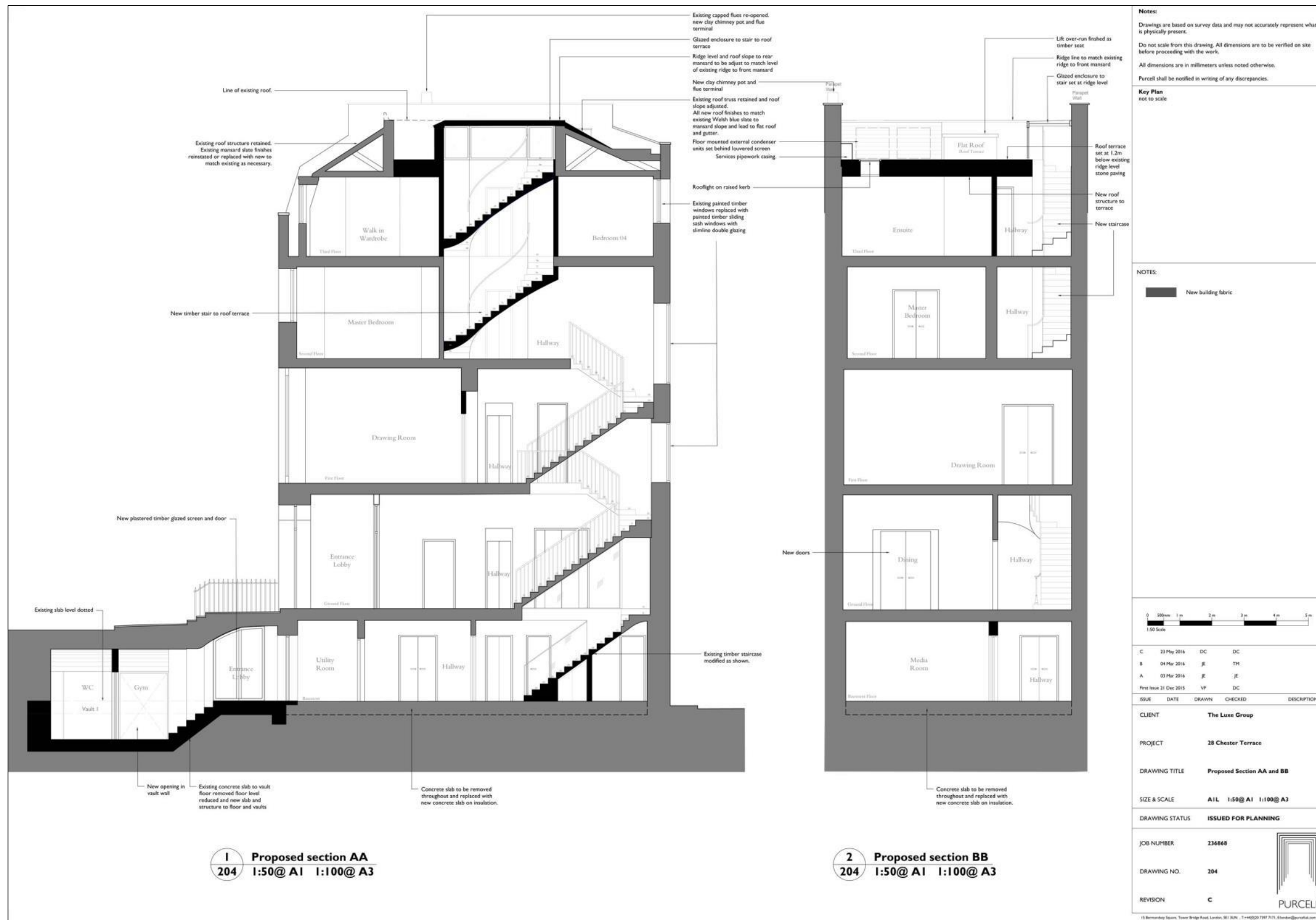

Appendix 5.5.14: Proposed section of No 28 Chester Terrace, by Purcell in planning application 2015/7195/P, 2016. Camden Borough Planning Application webpage illustrates lower ground floor build-up and lower ground stair to be replaced.

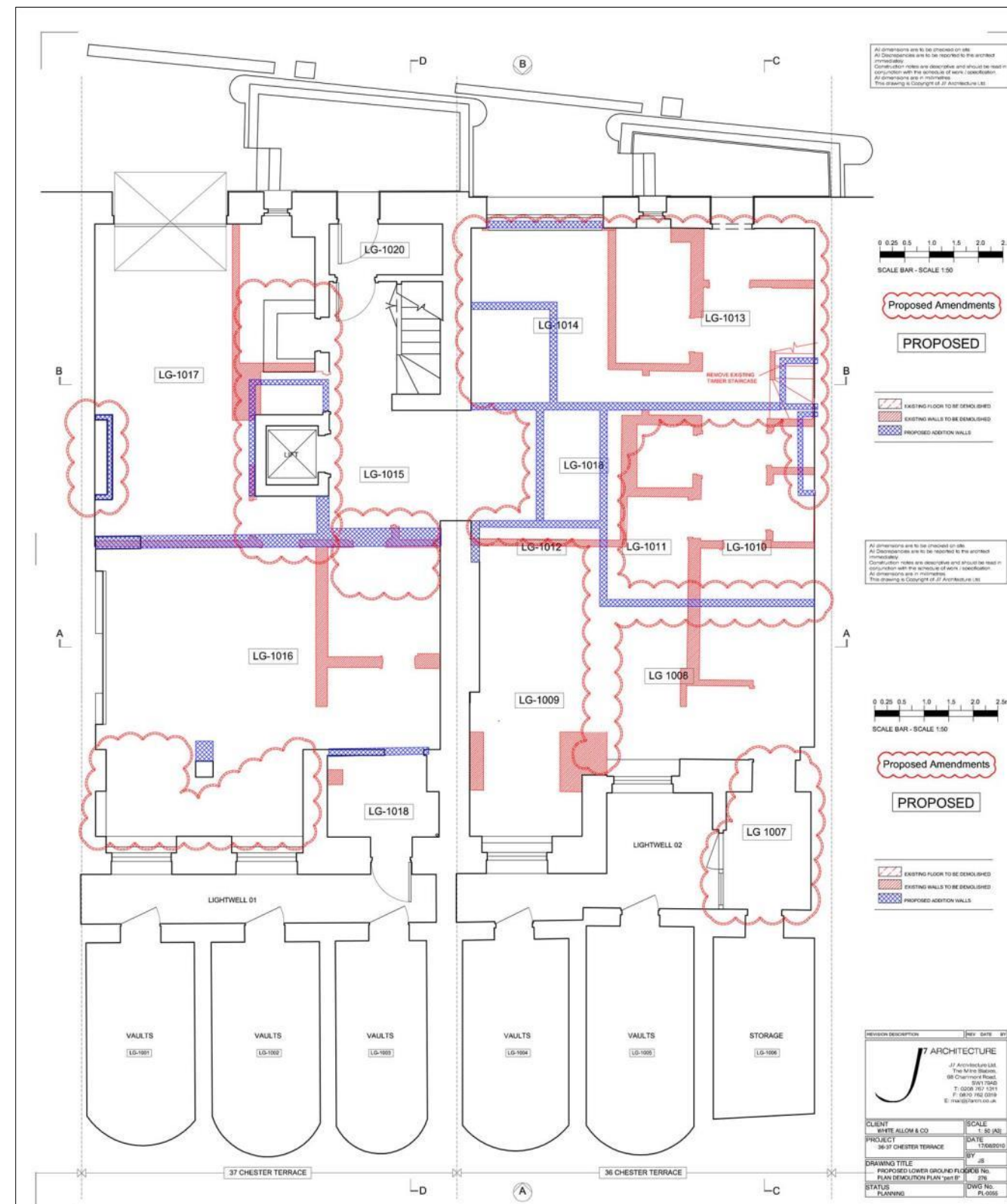

Appendix 5.5.15 A: Lower Ground Floor Plan illustrating the extent of partition walls proposed for demolition, by J7 Architecture in planning application 2009/4544/P, 2010. Camden Borough Planning Application webpage.

APPENDIX 5.5 - HISTORIC PHOTOGRAPHS & DRAWINGS

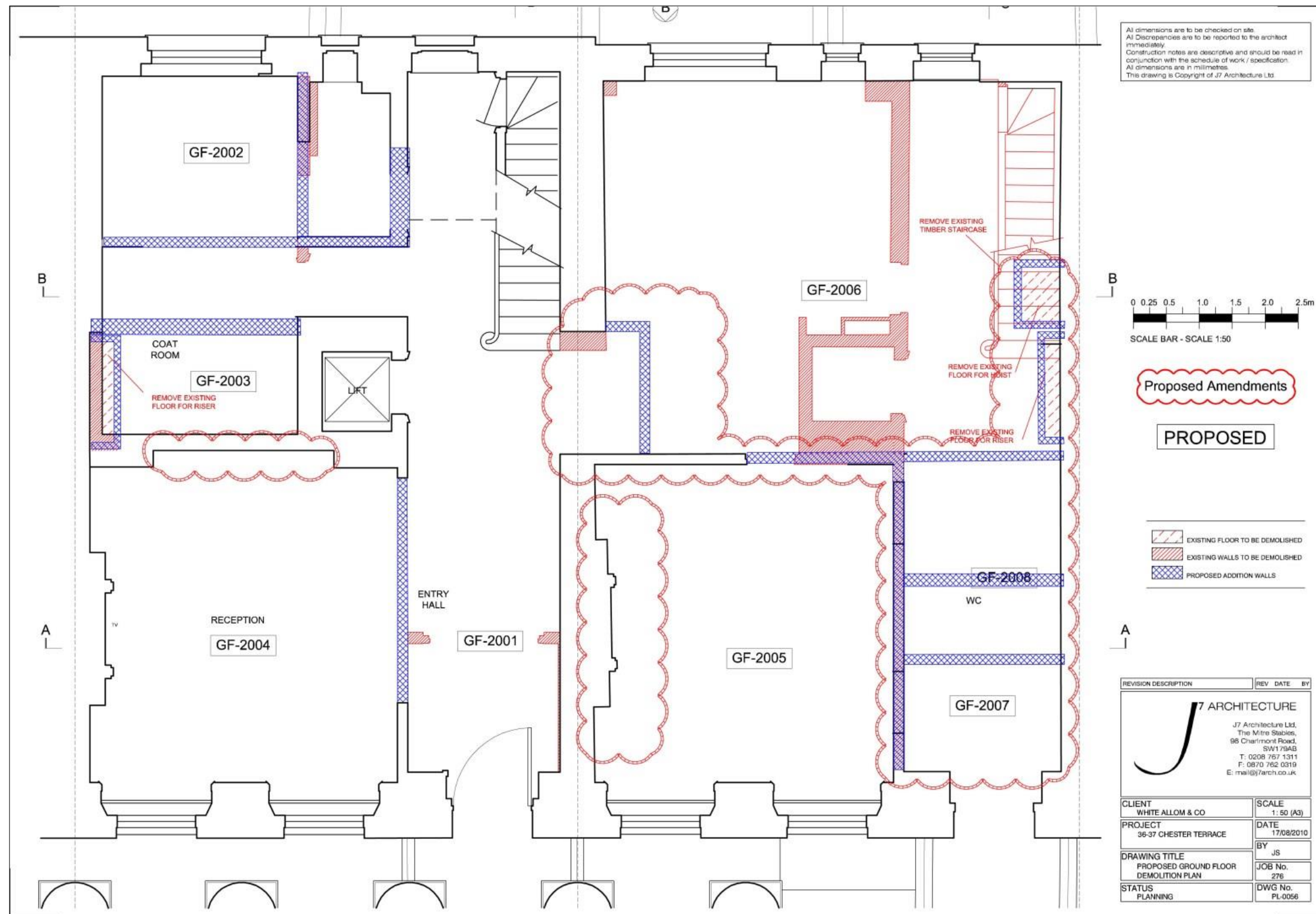

Appendix 5.5.15 B: Ground Floor Plan illustrating the extent of partition walls proposed for demolition, by J7 Architecture in planning application 2009/4544/P, 2010. Camden Borough Planning Application webpage.

APPENDIX 5.5 - HISTORIC PHOTOGRAPHS & DRAWINGS

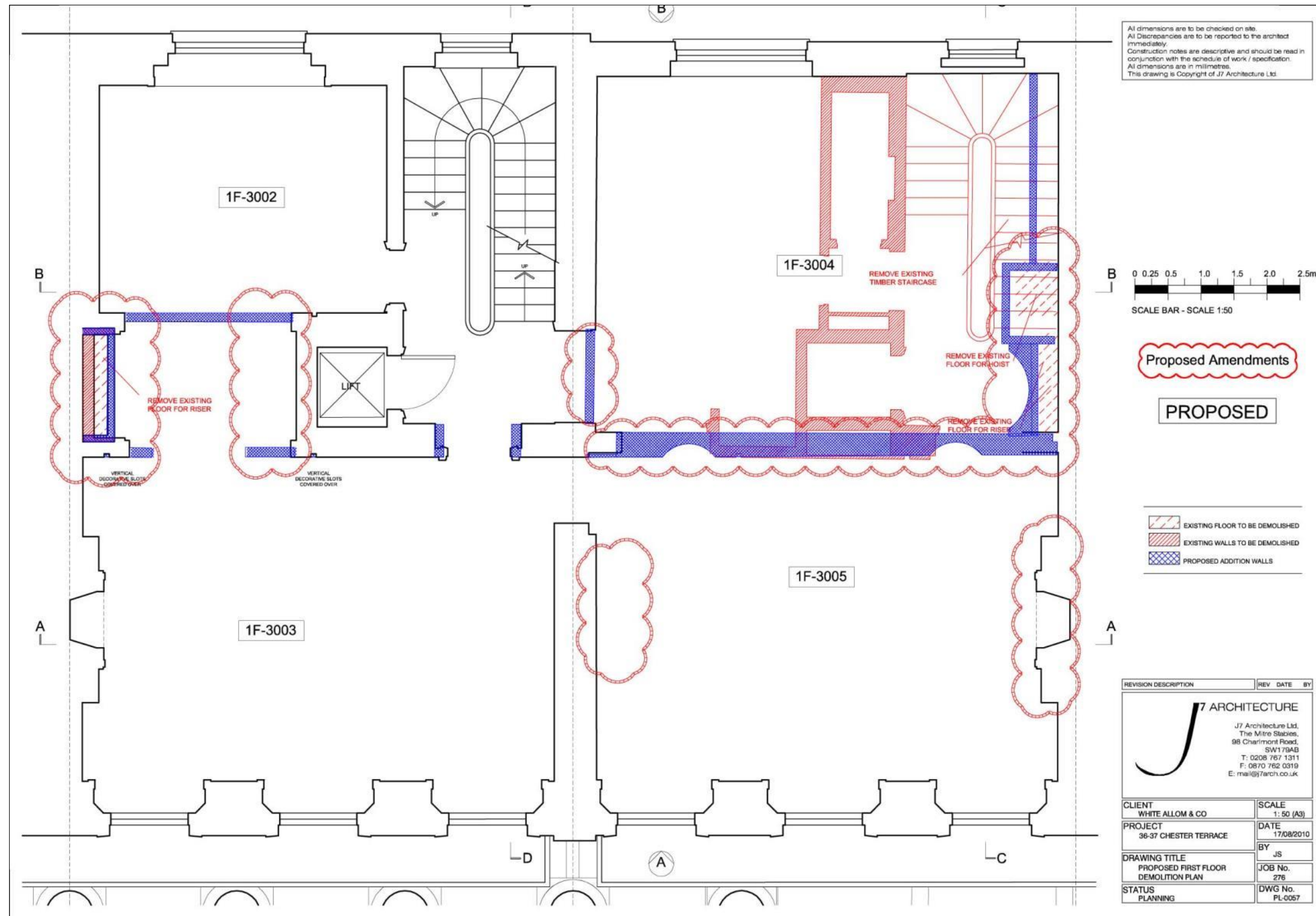

Appendix 5.5.15 C: First Floor Plan illustrating the extent of partition walls proposed for demolition, by J7 Architecture in planning application 2009/4544/P, 2010. Camden Borough Planning Application webpage.

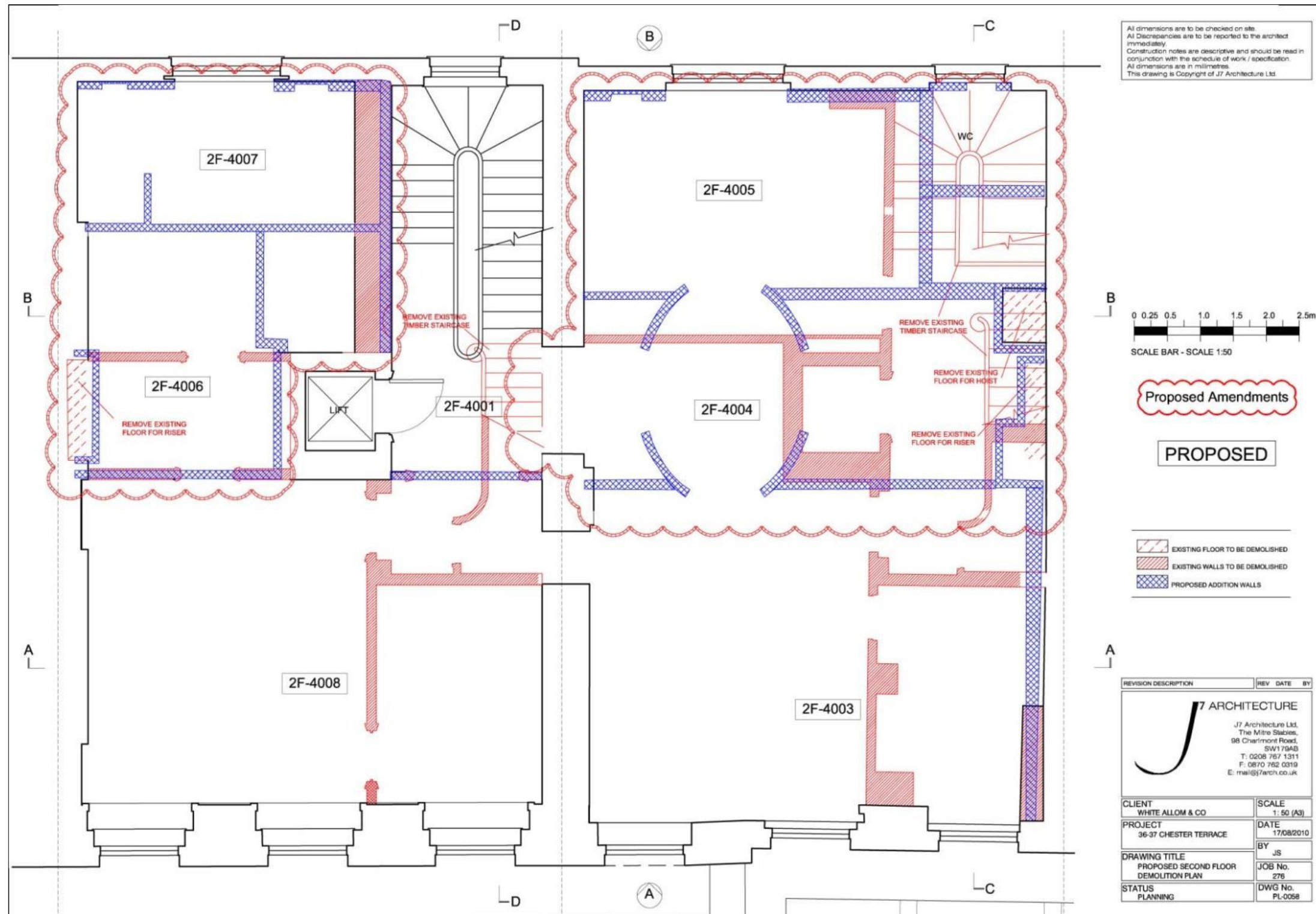

Appendix 5.5.15 D: Second Floor Plan illustrating the extent of partition walls proposed for demolition, by J7 Architecture in planning application 2009/4544/P, 2010. Camden Borough Planning Application webpage.

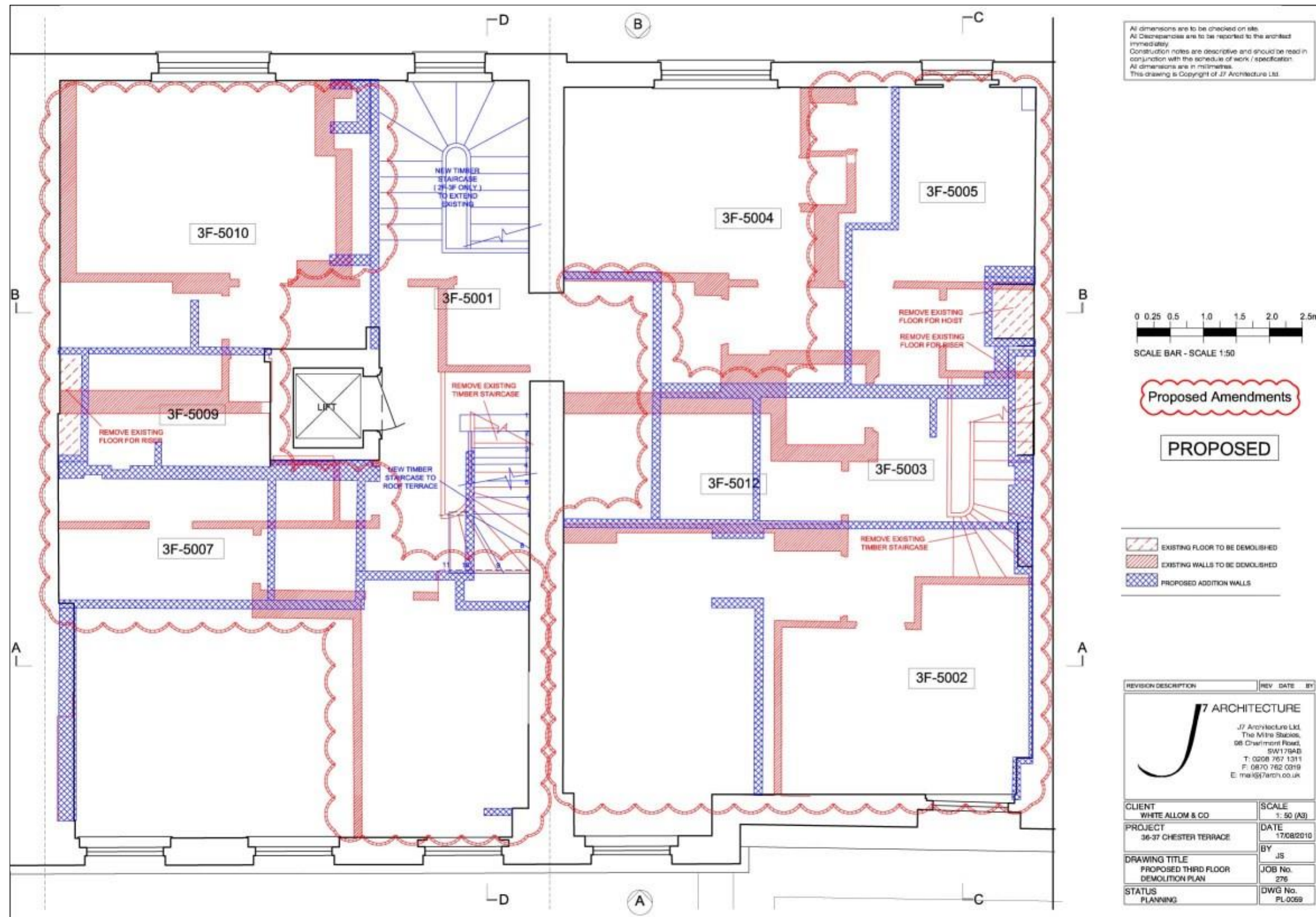

Appendix 5.5.15 E: Third Floor Plan illustrating the extent of partition walls proposed for demolition, by J7 Architecture in planning application 2009/4544/P, 2010. Camden Borough Planning Application webpage.