

1825

ORIGINAL PLANS INTERPRETED FROM MAYHEW SURVEY, 1834/5, AND MINISTRY OF WORKS PLANS OF No 7 CHESTER TERRACE, C.1940'S. BOTH IN CROWN ESTATE ARCHIVES.

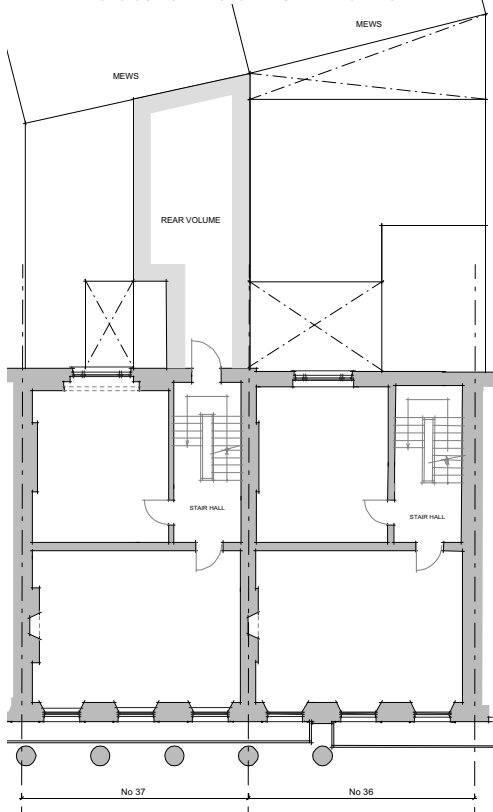

1 FIRST FLOOR PLAN ORIGINAL PL-33

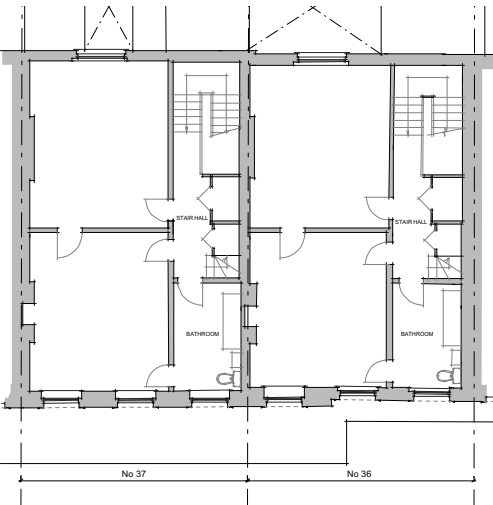

6 SECOND FLOOR PLAN ORIGINAL PL-33

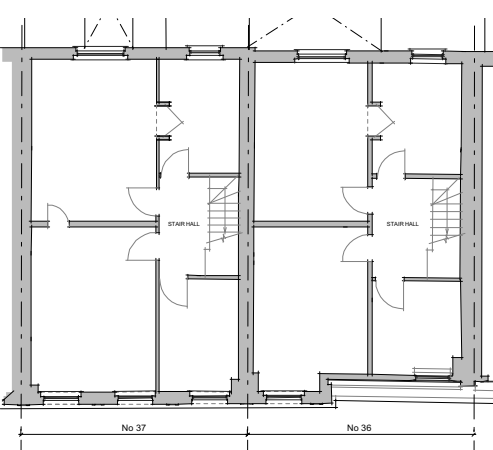

11 THIRD FLOOR PLAN ORIGINAL PL-33

1960'S

INTERPRETED FROM LOUIS DE SOISSONS, PEACOCK, HEDGES AND ROBERTSON PROPOSED PLANS, 1959.

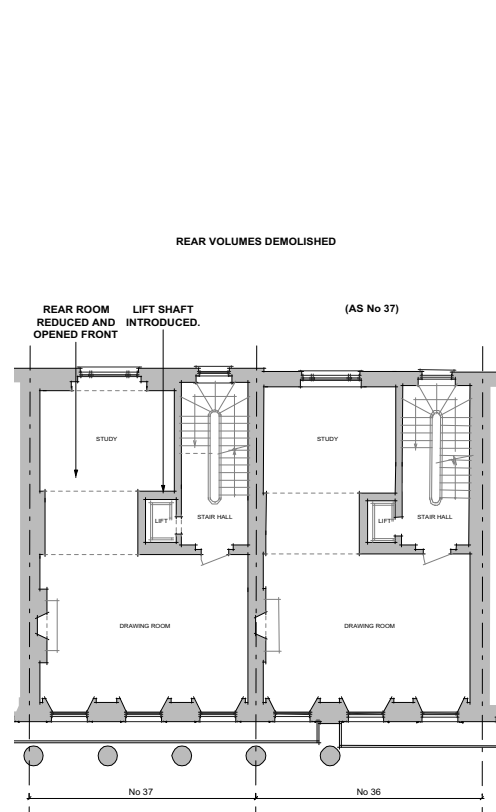

2 FIRST FLOOR PLAN YEAR : 1960'S PL-33

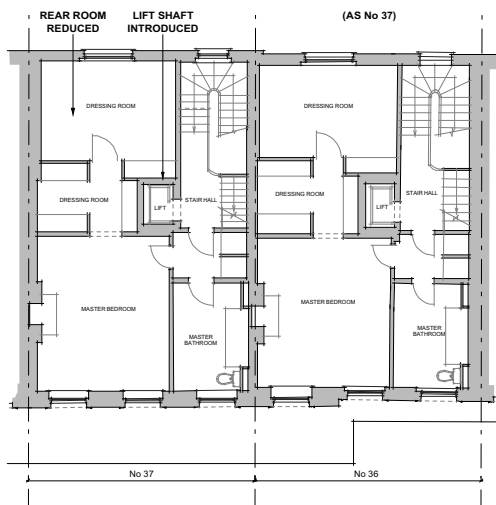

7 SECOND FLOOR PLAN YEAR : 1960'S PL-33



12 THIRD FLOOR PLAN YEAR : 1960'S PL-33

2009

COPIED FROM EXISTING PLANS IN 2009 PLANNING APPLICATION, REFERENCE No 2009/4544/P AND 2009/4515/L.

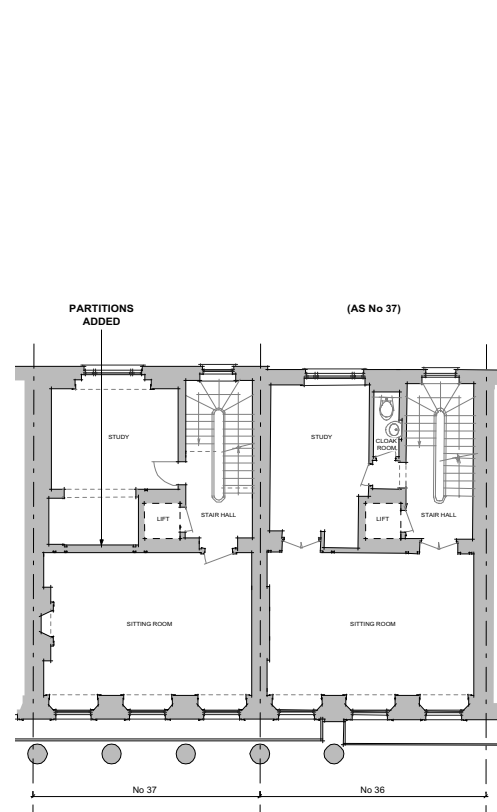

3 FIRST FLOOR PLAN YEAR : 2009 PL-33



8 SECOND FLOOR PLAN YEAR : 2009 PL-33

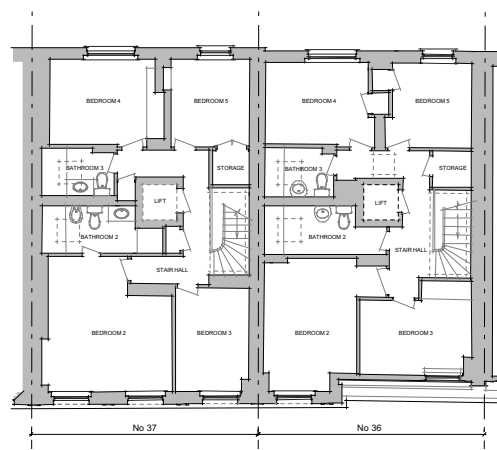

13 THIRD FLOOR PLAN YEAR : 2009 PL-33

2012-EXISTING

EXISTING PLANS AS SURVEYED.

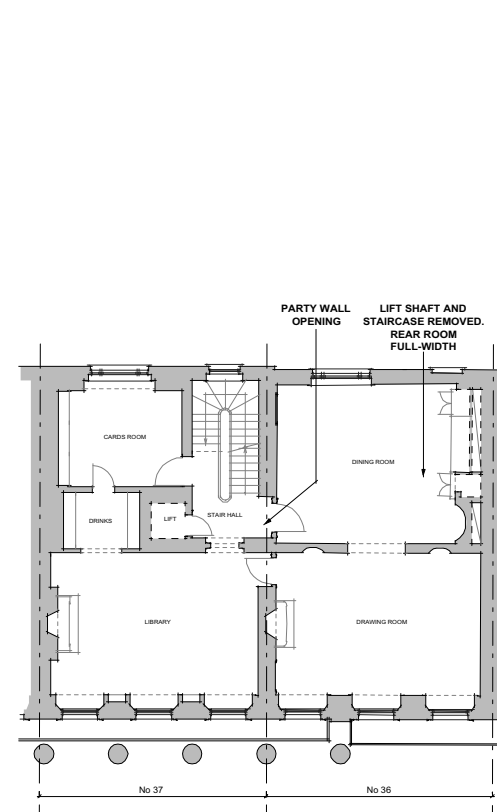

4 FIRST FLOOR PLAN YEAR : 2017 (EXISTING) PL-33

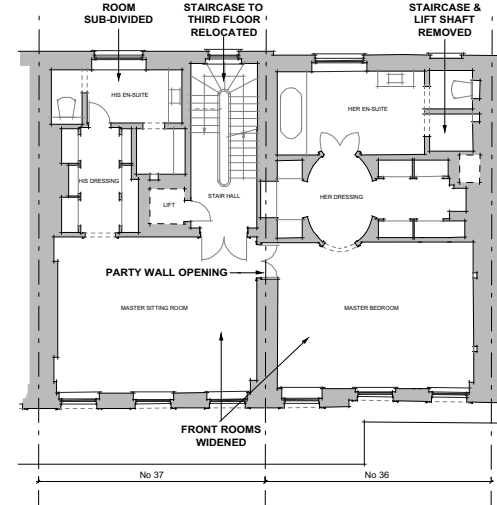

9 SECOND FLOOR PLAN YEAR : 2017 (EXISTING) PL-33

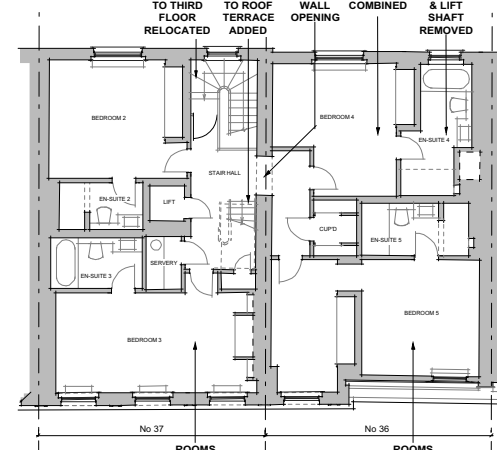

14 THIRD FLOOR PLAN YEAR : 2017 (EXISTING) PL-33

PROPOSAL

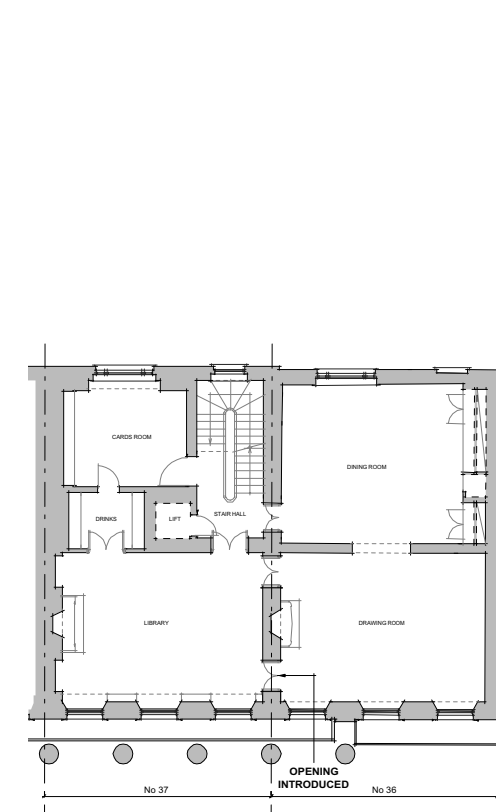

5 FIRST FLOOR PLAN PROPOSED PL-33

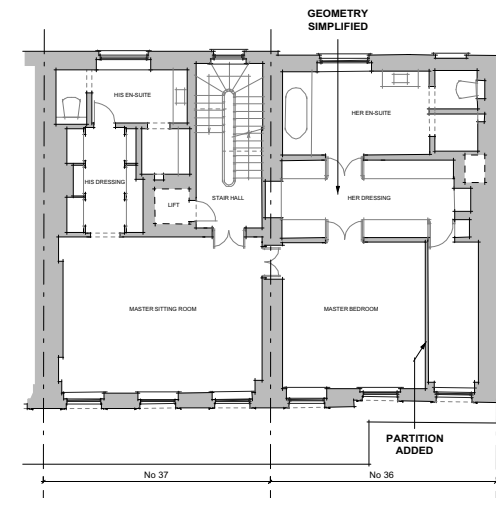

10 SECOND FLOOR PLAN PROPOSED PL-33

COPYRIGHT 2017 STANHOPE GATE ARCHITECTURE

THIS DRAWING IS FOR AESTHETIC DESIGN INFORMATION PURPOSES ONLY & DOES NOT CONTAIN ANY INFORMATION FOR CONSTRUCTION, PERMITS OR COMPLIANCE TO BUILDING REGULATIONS.

REFER TO DRAWINGS OF EXECUTIVE ARCHITECT OR DESIGN & BUILD CONTRACTOR FOR ALL INFORMATION.

DO NOT SCALE OFF THIS DRAWING EXCEPT FOR PLANNING PURPOSES. USE FIGURED DIMENSIONS ONLY OR CONSULT THE ARCHITECT. ALL DIMENSIONS TO BE CHECKED ON SITE BY CONTRACTOR & EXECUTIVE ARCHITECT. ARCHITECT TO BE INFORMED OF ANY VARIATIONS THAT MAY OCCUR BEFORE COMMENCEMENT OF WORK.

NOTE: PLAN LAYOUTS DEVELOPED WITH LUCY JARVIS OF HERITAGE COLLECTIVE.



PLANNING ISSUE

REV.	DATE	DESCRIPTION

36-37 CHESTER TERRACE LONDON

EVOLUTION OF PLAN LAYOUTS FIRST, SECOND & THIRD FLOOR PLANS

DRNG No	SCALE	DATE
PL-33	N/A	MAY 2017



105 JERMYN STREET LONDON SW1Y 6EE T 020 7451 0955 mail@stanhopegate.co.uk www.stanhopegatearchitecture.com