

- NOTES:
1. This drawing is copyright of Scancon Architects Ltd.
 2. Subject to detailed Survey.
 3. Use figured dimensions only.
 4. Contractors to notify architect immediately of any dimensional discrepancy.

- Revisions:
- / - June 2017: Submitted to Client.
 - / - June 2017: Issued to Local Authority as part of an application for Full Planning Permission.

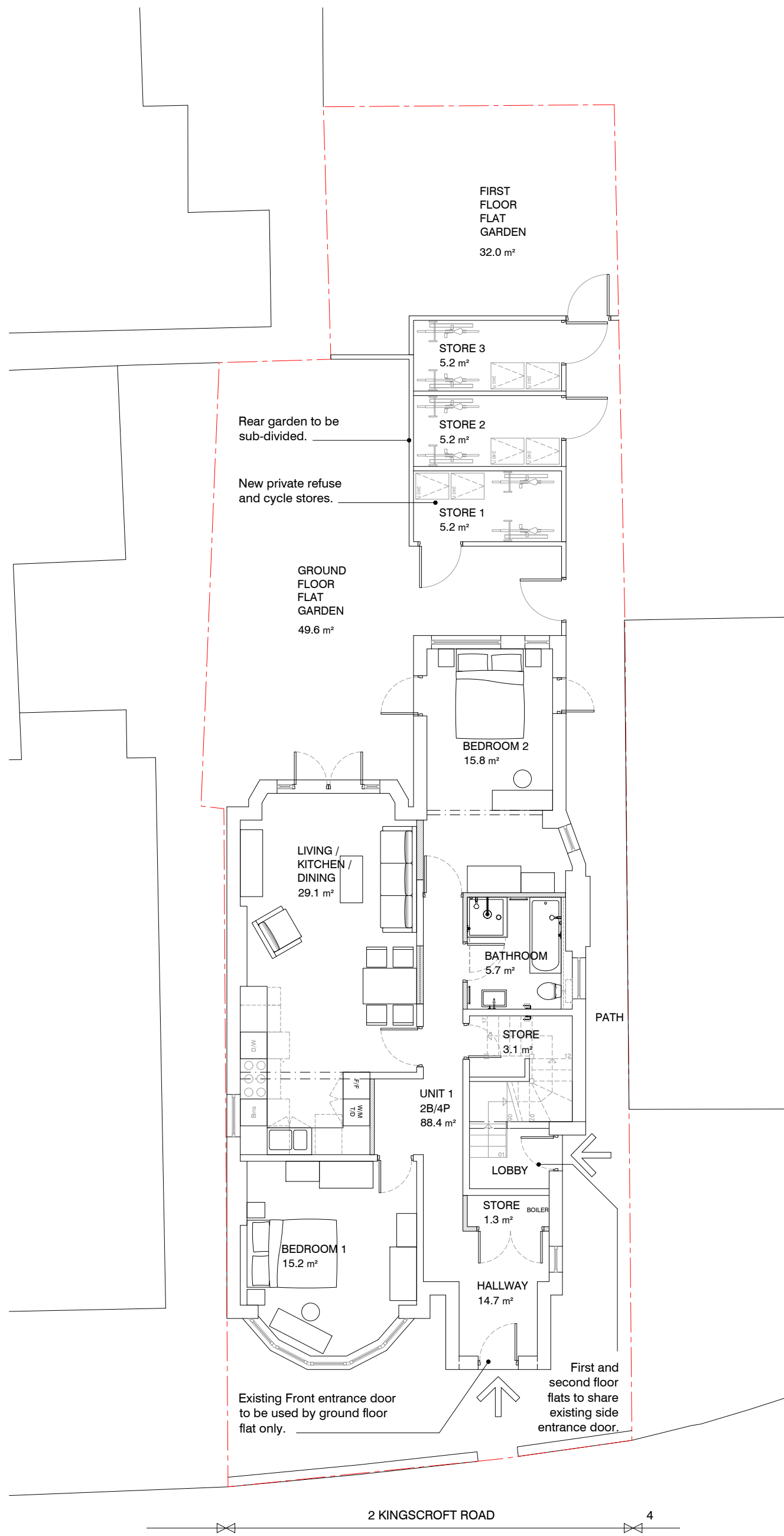

SITE PLAN - INCLUDING GROUND FLOOR LAYOUT

drawing status: **PLANNING**

job title: **FLATS 2 & 2A
KINGSCROFT ROAD**
London, NW2 3QG

client: **Hyjan Investments Holdings Ltd**

orig. title: **SITE PLAN - INCL. GR. FL.**
Proposed Layout

drawn: mk	audited: bgd	date: 06/2017	scale: 1:50@A1 1:100@A3
-----------	--------------	---------------	----------------------------

job no: **0248** | orig. no: **PL 21** | rev: /

SCALE: 0 5 m