

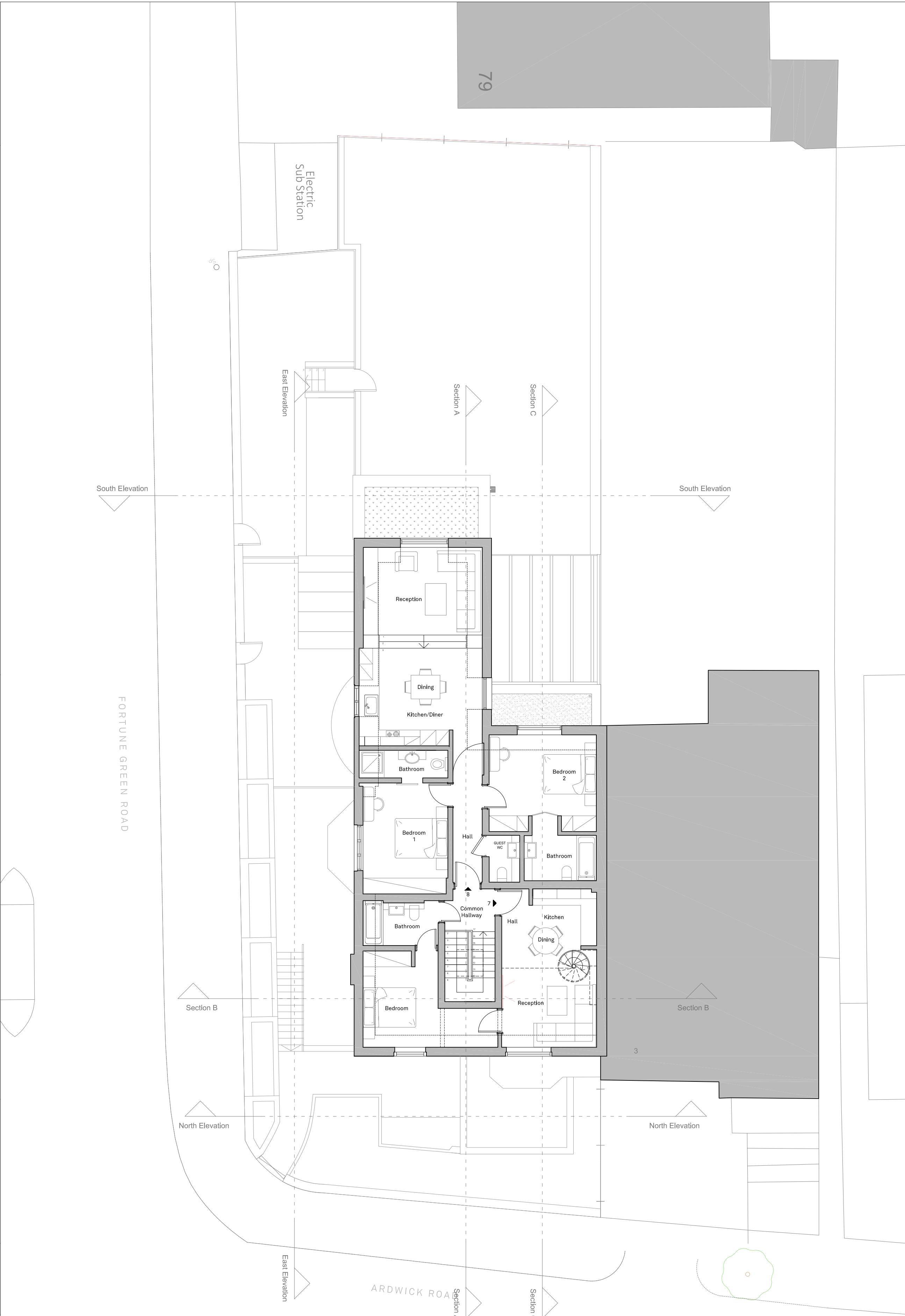

1 Approved First Floor



2 Approved Second Floor

DO NOT SCALE.
USE FIGURED DIMENSIONS ONLY.
All dimensions to be verified prior to the commencement of any work or the production of any shop drawing.
All omissions and discrepancies to be reported to the Architect immediately.
This drawing is to be read in conjunction with all related Architect's and Engineer's drawings and any other relevant information.
For all detailed construction, fixtures and finishes information, refer to specification.

Notes

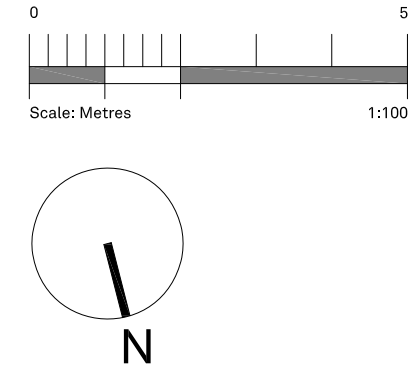

Revision Description	Date	Rev
Planning Application	05/06/2017	-

Key

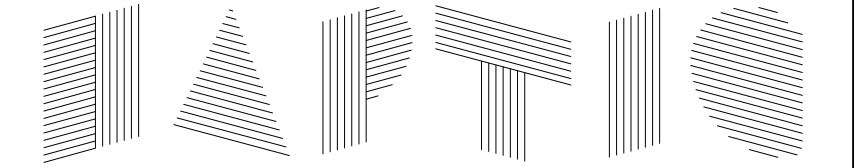

74-77 White Lion Street London N1 9PF
+44 (0) 207 099 2933
studio@hapticarchitects.com
www.hapticarchitects.com

Project
1 Ardwick Road

Drawing
Existing First Floor and Second Floor Plans

Status
Planning Application

Drawn/Checked by	Date	Scale
PAP/DA	05/06/17	1:100 @ A1

Project No.	Drawing No.	
233	HA-233-P-20-020	-