

23a Ravenshaw Street
London
NW6 1NP

OS Mastermap
14 September 2011, ID: BLJT-00095047
www.planningapplicationmaps.co.uk
1:1250 scale print at A4, Centre: 524848 E, 185034 N
©Crown Copyright. Licence no. 10001998

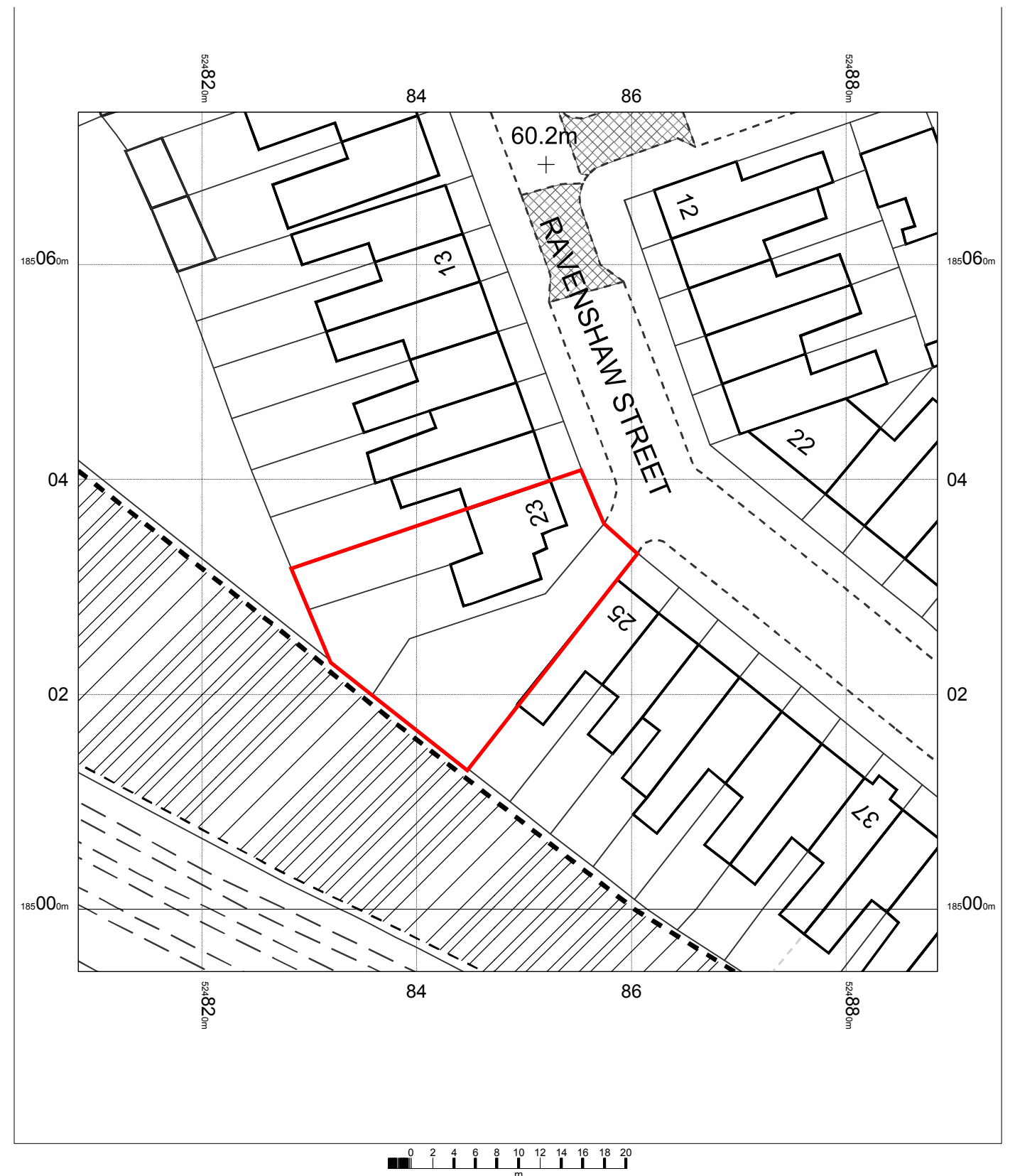
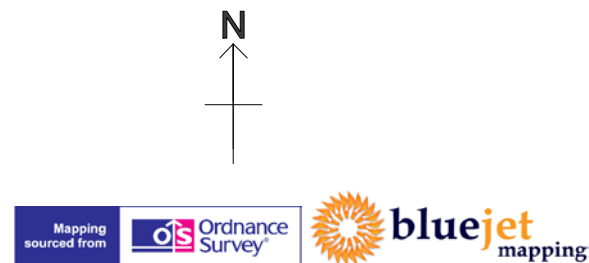

23a Ravenshaw Street
London
NW6 1NP

OS Mastermap
14 September 2011, ID: BLJT-00095046
www.planningapplicationmaps.co.uk
1:500 scale print at A4, Centre: 524848 E, 185034 N
©Crown Copyright. Licence no. 10001998

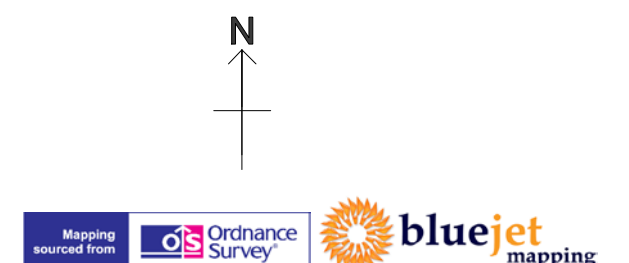

23 RAVENSHAW ST LONDON NW6 1NP: SITE PLAN 1:200 @ A3

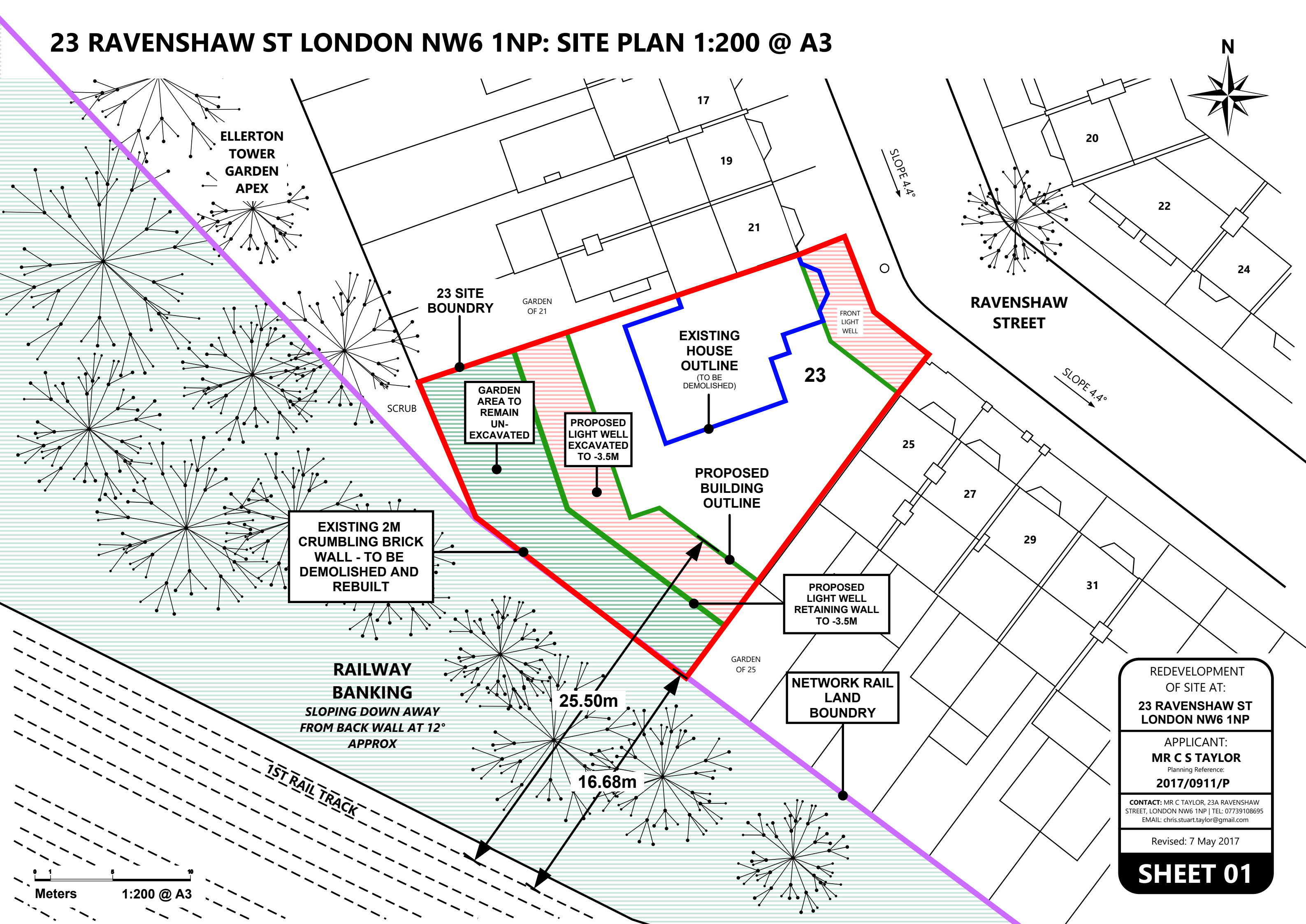

REDEVELOPMENT
OF SITE AT:
**23 RAVENSHAW ST
LONDON NW6 1NP**

APPLICANT:
MR C S TAYLOR
Planning Reference:
2017/0911/P

CONTACT: MR C TAYLOR, 23A RAVENSHAW
STREET, LONDON NW6 1NP | TEL: 07739108695
EMAIL: chris.stuart.taylor@gmail.com

Revised: 7 May 2017

SHEET 01

NORTH WEST FLANK VIEW

DRAWINGS FOR PLANNING ONLY.
Copyright © S Taylor 2016. No implied license exists. This drawing should not be used to calculate areas for the purpose of valuation. All dimensions to be checked on site by the contractor and such dimensions to be their responsibility. Do not scale drawings. This drawing is to be read in conjunction with all other contract documents and specifications and all other consultants drawings. All levels and dimensions should be checked on site. All work must comply with relevant British Standards and Building Regulation requirements. Drawing errors and omissions must be reported to the designer.

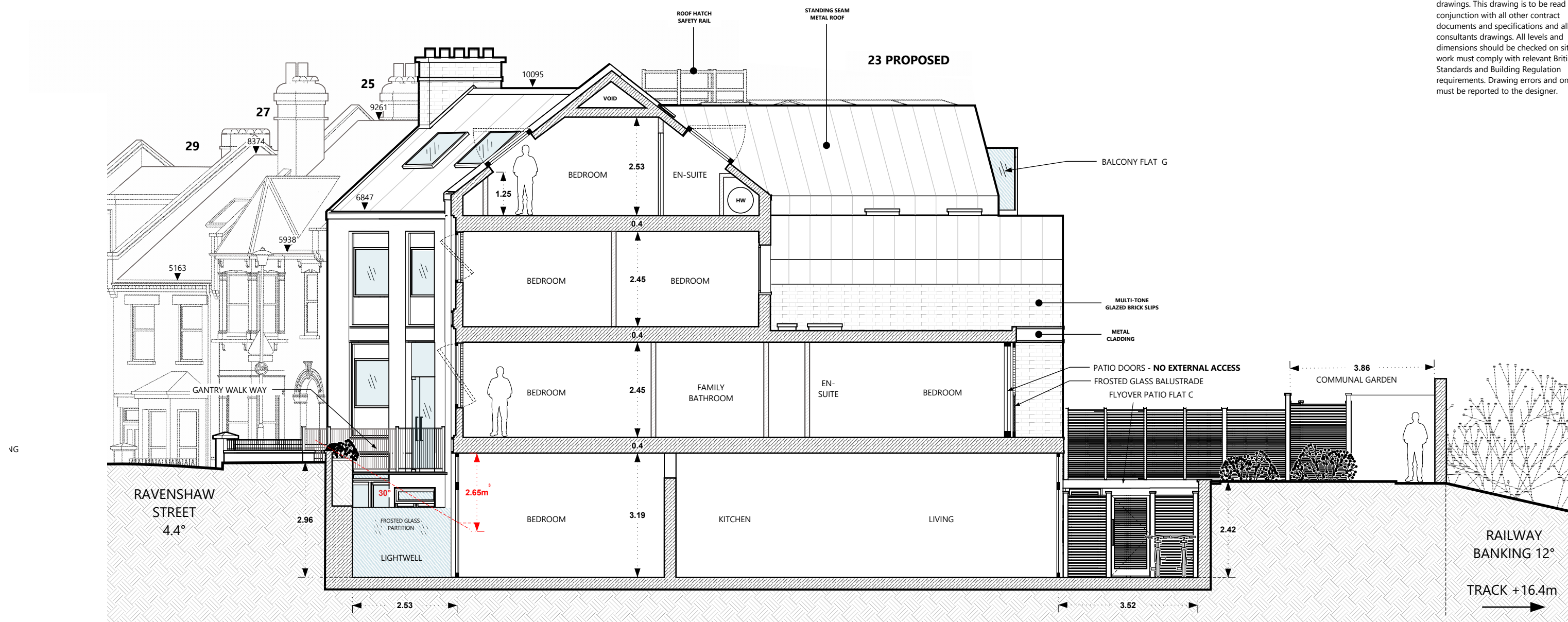

5m at
Street Center

FF

 **CLEAR GLASS**

 **OBSCURED GLASS**

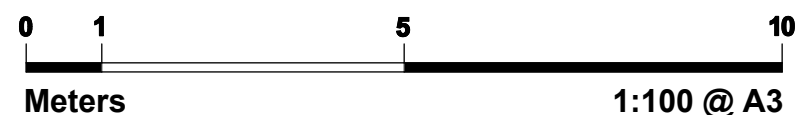

REDEVELOPMENT
OF SITE AT:
**23 RAVENSHAW ST
LONDON NW6 1NP**

APPLICANT:
MR C S TAYLOR
Planning Reference:
PP-05782933

CONTACT: MR C TAYLOR, 23A RAVENSHAW STREET, LONDON NW6 1NP | TEL: 07739108695
EMAIL: chris.stuart.taylor@gmail.com

Revised: 11 Feb 2017

SHEET 12

PLAN: ROOF

DRAWINGS FOR PLANNING ONLY.
Copyright C S Taylor 2016. No implied license exists. This drawing should not be used to calculate areas for the purpose of valuation. All dimensions to be checked on site by the contractor and such dimensions to be their responsibility. Do not scale drawings. This drawing is to be read in conjunction with all other contract documents and specifications and all other consultants drawings. All levels and dimensions should be checked on site. All work must comply with relevant British Standards and Building Regulation requirements. Drawing errors and omissions must be reported to the designer.

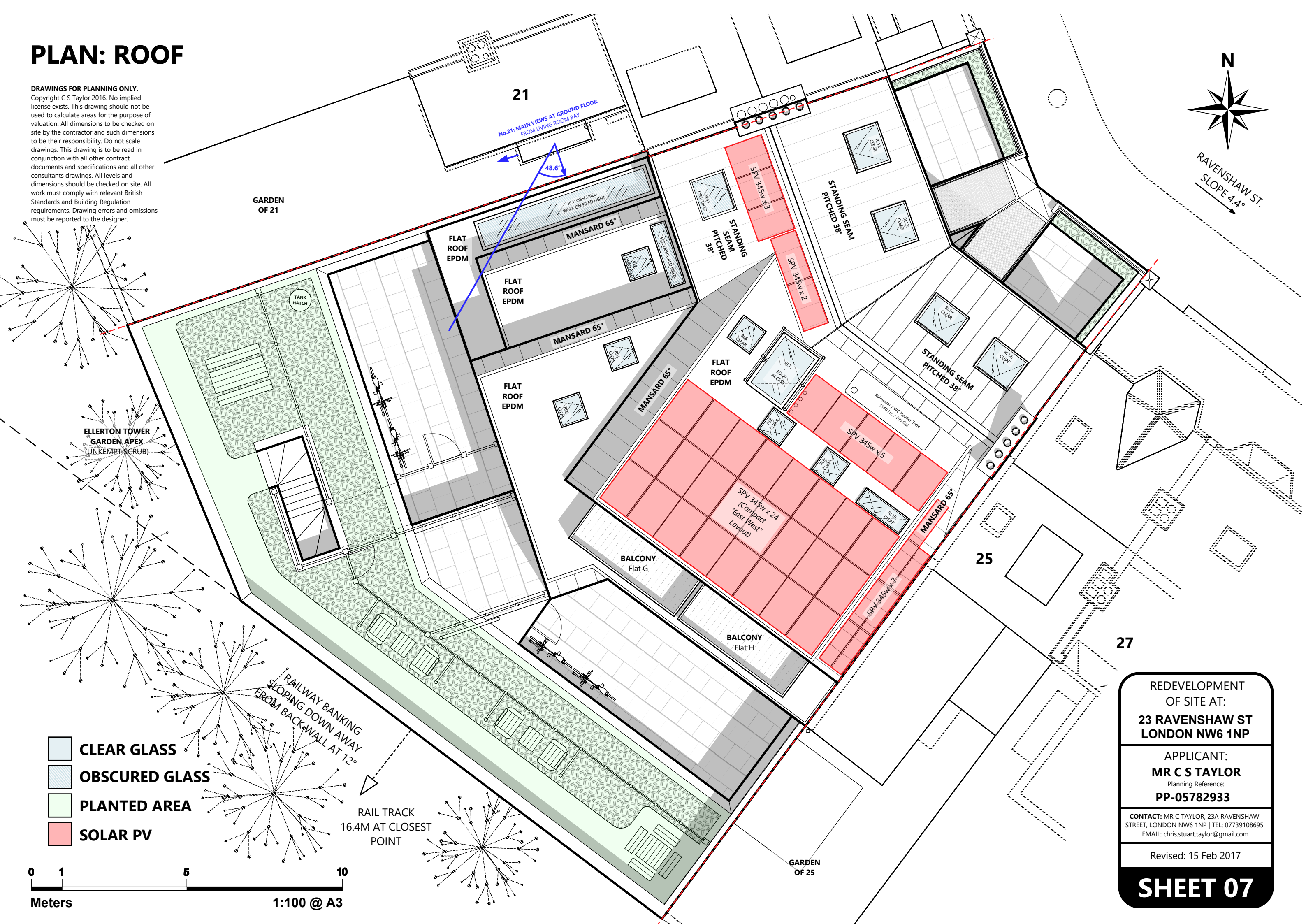

ELLERTON TOWER
GARDEN APEX
(UNKEMPT SCRUB)

- CLEAR GLASS
- OBSCURED GLASS
- PLANTED AREA
- SOLAR PV

0 1 5 10
Meters
1:100 @ A3

REDEVELOPMENT
OF SITE AT:
**23 RAVENSHAW ST
LONDON NW6 1NP**

APPLICANT:
MR C S TAYLOR
Planning Reference:
PP-05782933

CONTACT: MR C TAYLOR, 23A RAVENSHAW
STREET, LONDON NW6 1NP | TEL: 07739108695
EMAIL: chris.stuart.taylor@gmail.com

Revised: 15 Feb 2017

SHEET 07

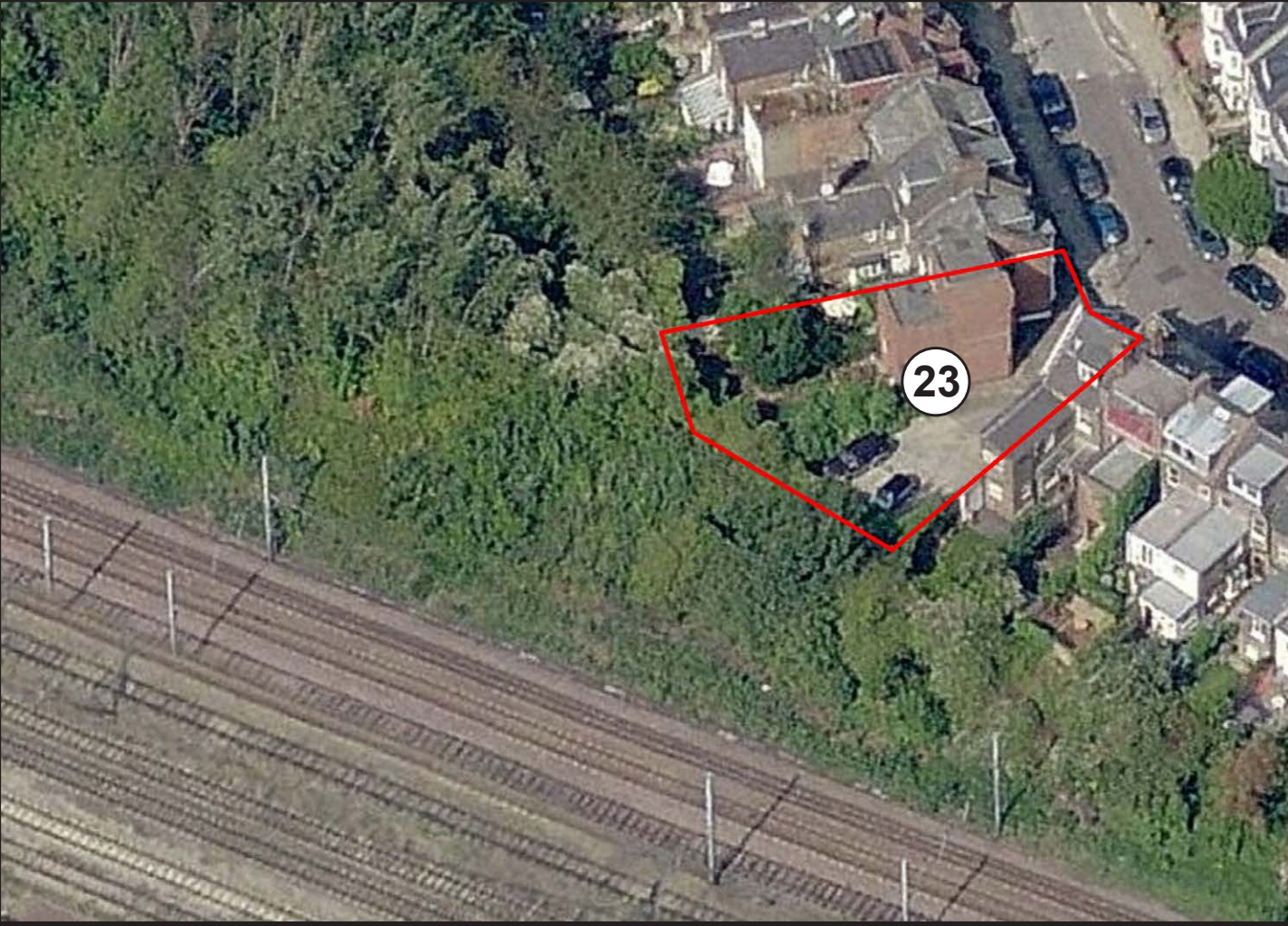
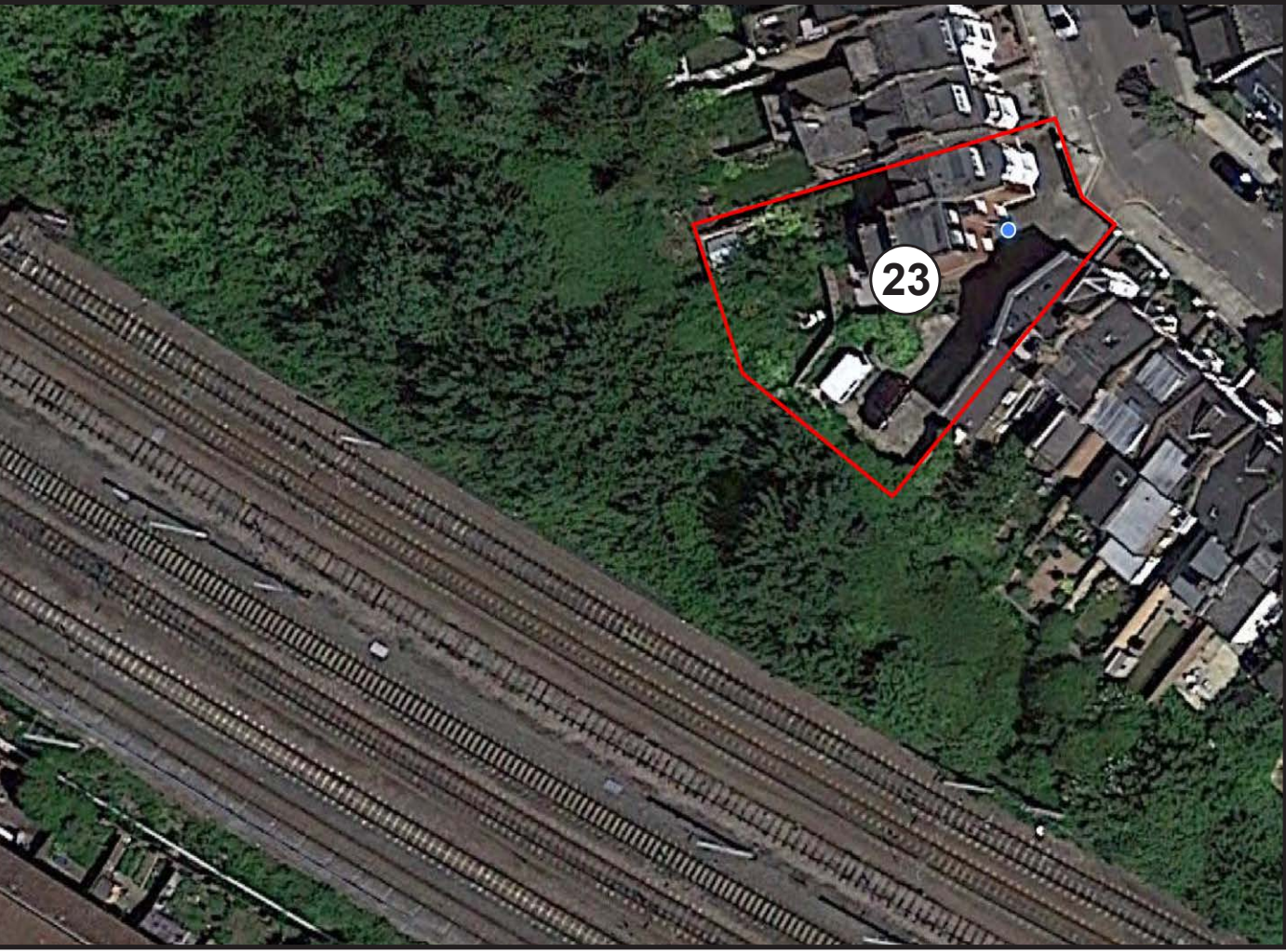
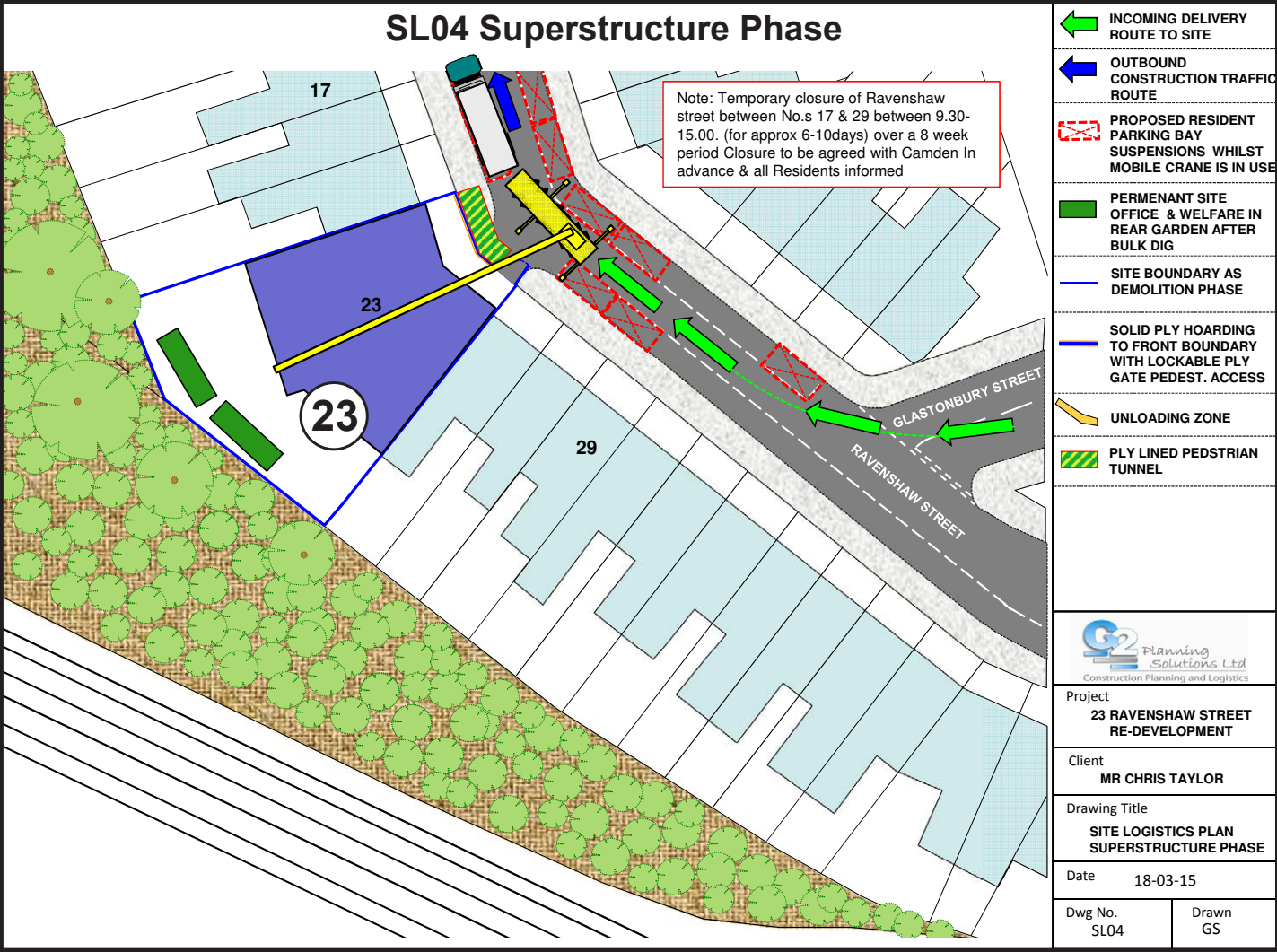
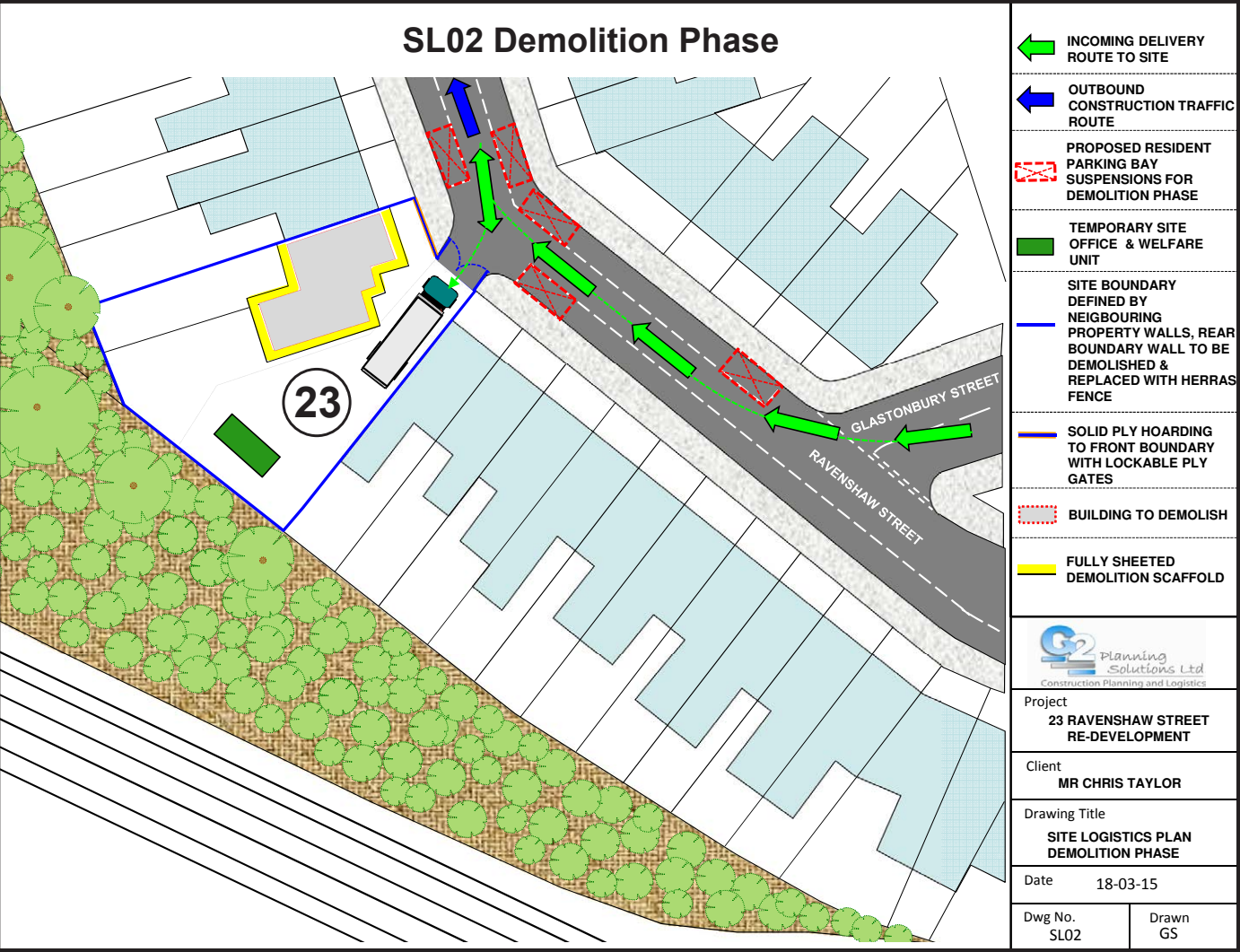



Fig.1 View from the roof of 23 Ravenshaw Street looking towards the Brassey Road Estate.



Fig.2 View from the roof of 23 Ravenshaw Street looking towards the Brassey Road Estate.



Fig.3 Aerial view across the tracks from the Brassey Road Estate towards 23 Ravenshaw Street.



Fig.4 View from a flat in Ellerton Tower, Mill Lane, towards 23 Ravenshaw Street.