

A	23.03.17	Planning and Advertisements
REV	DATE	COMMENT

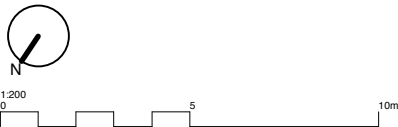

NOTES
Do not scale from this drawing. All dimensions to be confirmed on site. Architect to be informed of any discrepancies before any action is taken. This drawing is copyright © Manalo & White Ltd.

**MANALO
&WHITE**
ARCHITECTS

UNIT 301, METROPOLITAN WHARF BUILDING,
70 WAPPING WALL, LONDON E1W 3SS
T 02072654945 E mail@manaloandwhite.co.uk

PROJECT
METHODIST INTERNATIONAL CENTRE

DRAWING
EXTG GA Plan

SCALE
1:200 @ A3

STATUS
Planning

DRAWING No.	REVISION
859/01/01	A



- 6**
EXISTING (NON-CONSENTED)
internally illuminated projecting
signboard. Approximately 600 x
2000mm
- 9**
Existing doors to remain
- 14**
EXISTING (NON-CONSENTED)
facade floodlight fixture
- 15**
EXISTING (NON-CONSENTED)
fascia signage
- 16**
Existing glazed canopy and spotlighting
to be removed
- 17**
Existing signboards and plaques to be
removed

A 24.03.17
REV DATE Planning and Advertisements
COMMENT

GA ELEV
859
01/21

1:100
0 1 2 3m

NOTES
Do not scale from this drawing. All dimensions to
be confirmed on site. Architect to be informed of
any discrepancies before any action is taken. This
drawing is copyright © Manalo & White Ltd.

**MANALO
& WHITE**
ARCHITECTS

UNIT 301, METROPOLITAN WHARF BUILDING,
70 WAPPING WALL, LONDON E1W 3SS
T 02072654945 E mail@manaloandwhite.co.uk

PROJECT
THE WESLEY EUSTON

DRAWING
EXTG Regnart Bldgs Elevation

SCALE
1:100 @ A3

STATUS
Planning

DRAWING No. 859/01/20 REVISION A



- 6**
EXISTING (NON-CONSENTED)
internally illuminated projecting
signboard. Approximately 600 x
2000mm
- 9**
Existing doors to remain
- 14**
EXISTING (NON-CONSENTED)
facade floodlight fixture
- 15**
EXISTING (NON-CONSENTED)
fascia signage
- 16**
Existing glazed canopy and spotlighting
to be removed
- 17**
Existing signboards and plaques to be
removed

A	24.03.17	Planning and Advertisements
REV	DATE	COMMENT

1:100
0 1 2 3m

NOTES
Do not scale from this drawing. All dimensions to
be confirmed on site. Architect to be informed of
any discrepancies before any action is taken. This
drawing is copyright © Manalo & White Ltd.

**MANALO
&WHITE**
ARCHITECTS

UNIT 301, METROPOLITAN WHARF BUILDING,
70 WAPPING WALL, LONDON E1W 3SS
T 02072654945 E mail@manaloandwhite.co.uk

PROJECT
THE WESLEY EUSTON

DRAWING
EXTG Euston Street Elevation

SCALE
1:100 @ A3

STATUS
Planning

DRAWING No.
859/01/21

REVISION
A

ELEVATION CONTINUES ON 859/01/21

EXTENT OF 81-103 EUSTON STREET

- 6

EXISTING (NON-CONSENTED)
internally illuminated projecting
signboard. Approximately 600 x
2000mm
- 9

Existing doors to remain
- 14

EXISTING (NON-CONSENTED)
facade floodlight fixture
- 15

EXISTING (NON-CONSENTED)
fascia signage
- 16

Existing glazed canopy and spotlighting
to be removed
- 17

Existing signboards and plaques to be
removed

A	24.03.17	Planning and Advertisements
REV	DATE	COMMENT



NOTES
Do not scale from this drawing. All dimensions to be confirmed on site. Architect to be informed of any discrepancies before any action is taken. This drawing is copyright © Manalo & White Ltd.

MANALO & WHITE
ARCHITECTS
UNIT 301, METROPOLITAN WHARF BUILDING,
70 WAPPING WALL, LONDON E1W 3SS
T 02072654945 E mail@manaloandwhite.co.uk

PROJECT
THE WESLEY EUSTON
DRAWING
EXTG Euston Street Elevation
SCALE
1:100 @ A3
STATUS
Planning

DRAWING No.	REVISION
859/01/22	A



- 6**
EXISTING (NON-CONSENTED)
internally illuminated projecting
signboard. Approximately 600 x
2000mm
- 9**
Existing doors to remain
- 14**
EXISTING (NON-CONSENTED)
facade floodlight fixture
- 15**
EXISTING (NON-CONSENTED)
fascia signage
- 16**
Existing glazed canopy and spotlighting
to be removed
- 17**
Existing signboards and plaques to be
removed

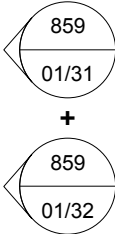

A	24.03.17	Planning and Advertisements
REV	DATE	COMMENT



NOTES
Do not scale from this drawing. All dimensions to
be confirmed on site. Architect to be informed of
any discrepancies before any action is taken. This
drawing is copyright © Manalo & White Ltd.

**MANALO
&WHITE**
ARCHITECTS

UNIT 301, METROPOLITAN WHARF BUILDING,
70 WAPPING WALL, LONDON E1W 3SS
T 02072654945 E mail@manaloandwhite.co.uk

PROJECT
THE WESLEY EUSTON

DRAWING
EXTG Regnat Bldgs Partial Elevation

SCALE
1:50 @ A3

STATUS
Planning

DRAWING No.
859/01/30

REVISION
A



- 6**
EXISTING (NON-CONSENTED)
internally illuminated projecting
signboard. Approximately 600 x
2000mm
- 9**
Existing doors to remain
- 14**
EXISTING (NON-CONSENTED)
facade floodlight fixture
- 15**
EXISTING (NON-CONSENTED)
fascia signage
- 16**
Existing glazed canopy and spotlighting
to be removed
- 17**
Existing signboards and plaques to be
removed

A	24.03.17	Planning and Advertisements
REV	DATE	COMMENT



NOTES
Do not scale from this drawing. All dimensions to
be confirmed on site. Architect to be informed of
any discrepancies before any action is taken. This
drawing is copyright © Manalo & White Ltd.

**MANALO
&WHITE**
ARCHITECTS

UNIT 301, METROPOLITAN WHARF BUILDING,
70 WAPPING WALL, LONDON E1W 3SS
T 02072654945 E mail@manaloandwhite.co.uk

PROJECT
THE WESLEY EUSTON

DRAWING
EXTG Euston Street Partial Elevation

SCALE
1:50 @ A3

STATUS
Planning

DRAWING No.
859/01/31

REVISION
A



- 6**
EXISTING (NON-CONSENTED)
internally illuminated projecting
signboard. Approximately 600 x
2000mm
- 9**
Existing doors to remain
- 14**
EXISTING (NON-CONSENTED)
facade floodlight fixture
- 15**
EXISTING (NON-CONSENTED)
fascia signage
- 16**
Existing glazed canopy and spotlighting
to be removed
- 17**
Existing signboards and plaques to be
removed

A	24.03.17	Planning and Advertisements
REV	DATE	COMMENT

1:50
0 1 2m

NOTES
Do not scale from this drawing. All dimensions to
be confirmed on site. Architect to be informed of
any discrepancies before any action is taken. This
drawing is copyright © Manalo & White Ltd.

**MANALO
&WHITE**
ARCHITECTS

UNIT 301, METROPOLITAN WHARF BUILDING,
70 WAPPING WALL, LONDON E1W 3SS
T 02072654945 E mail@manaloandwhite.co.uk

PROJECT
THE WESLEY EUSTON

DRAWING
EXTG Euston Street Entrance Elevation

SCALE
1:50 @ A3

STATUS
Planning

DRAWING No. **859/01/32** REVISION **A**

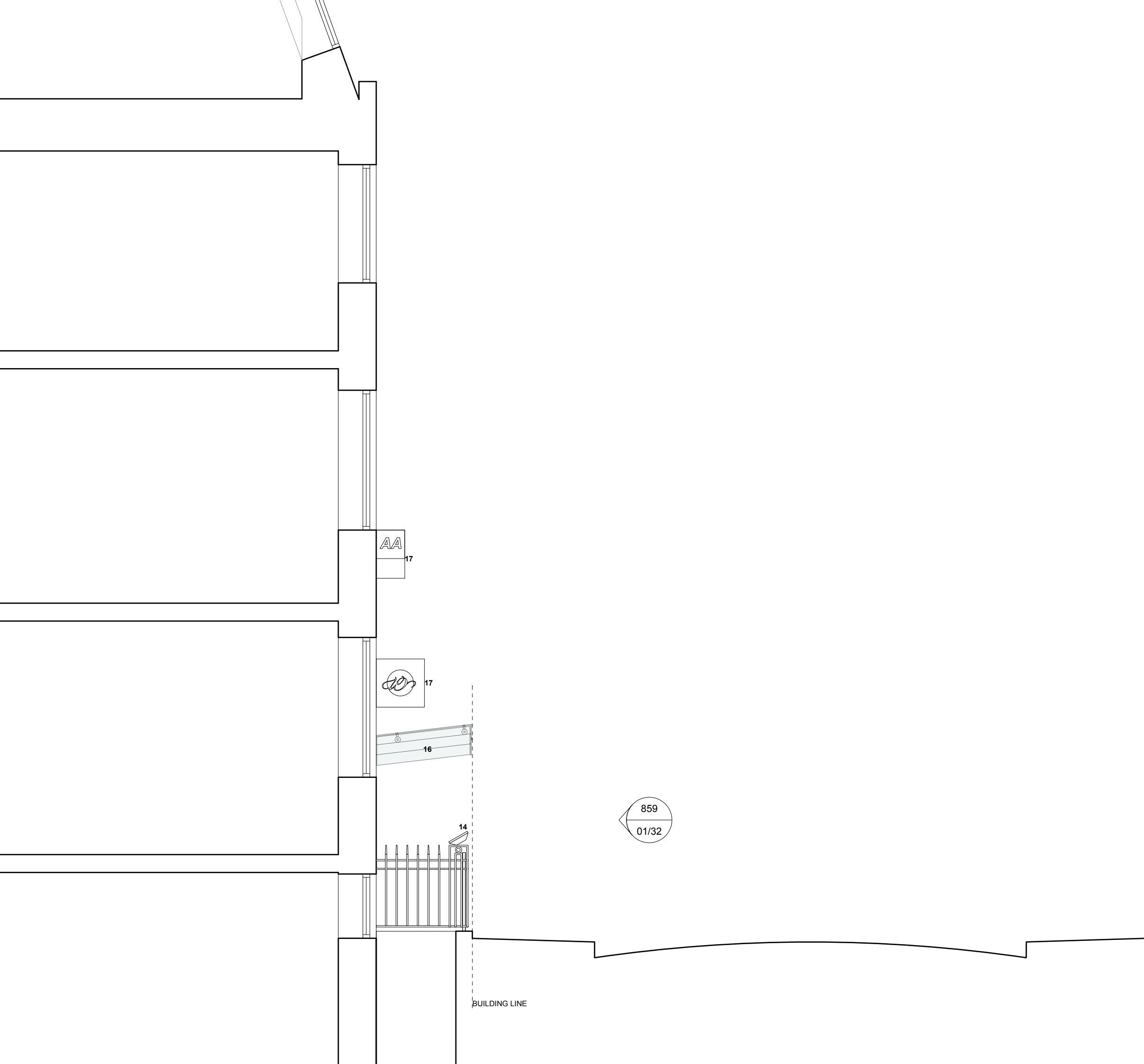

- 6**
EXISTING (NON-CONSENTED)
internally illuminated projecting
signboard. Approximately 600 x
2000mm
- 9**
Existing doors to remain
- 14**
EXISTING (NON-CONSENTED)
facade floodlight fixture
- 15**
EXISTING (NON-CONSENTED)
fascia signage
- 16**
Existing glazed canopy and spotlighting
to be removed
- 17**
Existing signboards and plaques to be
removed

A	24.03.17	Planning and Advertisements
REV	DATE	COMMENT

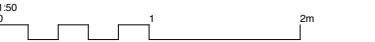

NOTES
Do not scale from this drawing. All dimensions to
be confirmed on site. Architect to be informed of
any discrepancies before any action is taken. This
drawing is copyright © Manalo & White Ltd.

**MANALO
&WHITE**
ARCHITECTS

UNIT 301, METROPOLITAN WHARF BUILDING,
70 WAPPING WALL, LONDON E1W 3SS
T 02072654945 E mail@manaloandwhite.co.uk

PROJECT
THE WESLEY EUSTON

DRAWING
EXTG Euston Street Entrance Section

SCALE
1:50 @ A3

STATUS
Planning

DRAWING No.	REVISION
859/01/33	A

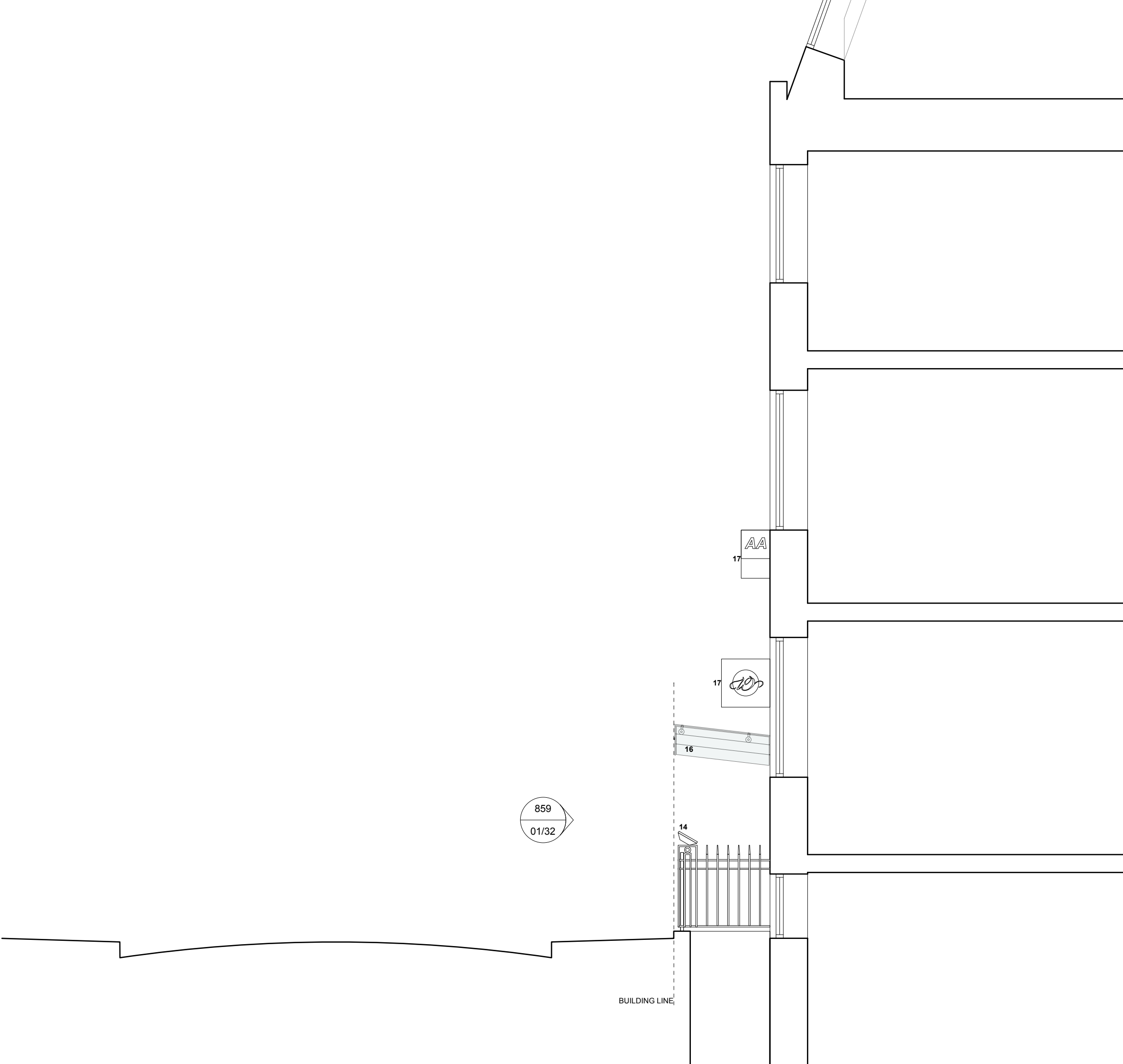

- 6**
EXISTING (NON-CONSENTED)
internally illuminated projecting
signboard. Approximately 600 x
2000mm
- 9**
Existing doors to remain
- 14**
EXISTING (NON-CONSENTED)
facade floodlight fixture
- 15**
EXISTING (NON-CONSENTED)
fascia signage
- 16**
Existing glazed canopy and spotlighting
to be removed
- 17**
Existing signboards and plaques to be
removed

A	24.03.17	Planning and Advertisements
REV	DATE	COMMENT

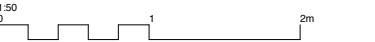

NOTES
Do not scale from this drawing. All dimensions to
be confirmed on site. Architect to be informed of
any discrepancies before any action is taken. This
drawing is copyright © Manalo & White Ltd.

**MANALO
&WHITE**
ARCHITECTS

UNIT 301, METROPOLITAN WHARF BUILDING,
70 WAPPING WALL, LONDON E1W 3SS
T 02072654945 E mail@manaloandwhite.co.uk

PROJECT
THE WESLEY EUSTON

DRAWING
EXTG Euston Street Entrance Section

SCALE
1:50 @ A3

STATUS
Planning

DRAWING No.	REVISION
859/01/34	A