

Proposed Thrd Floor Plan

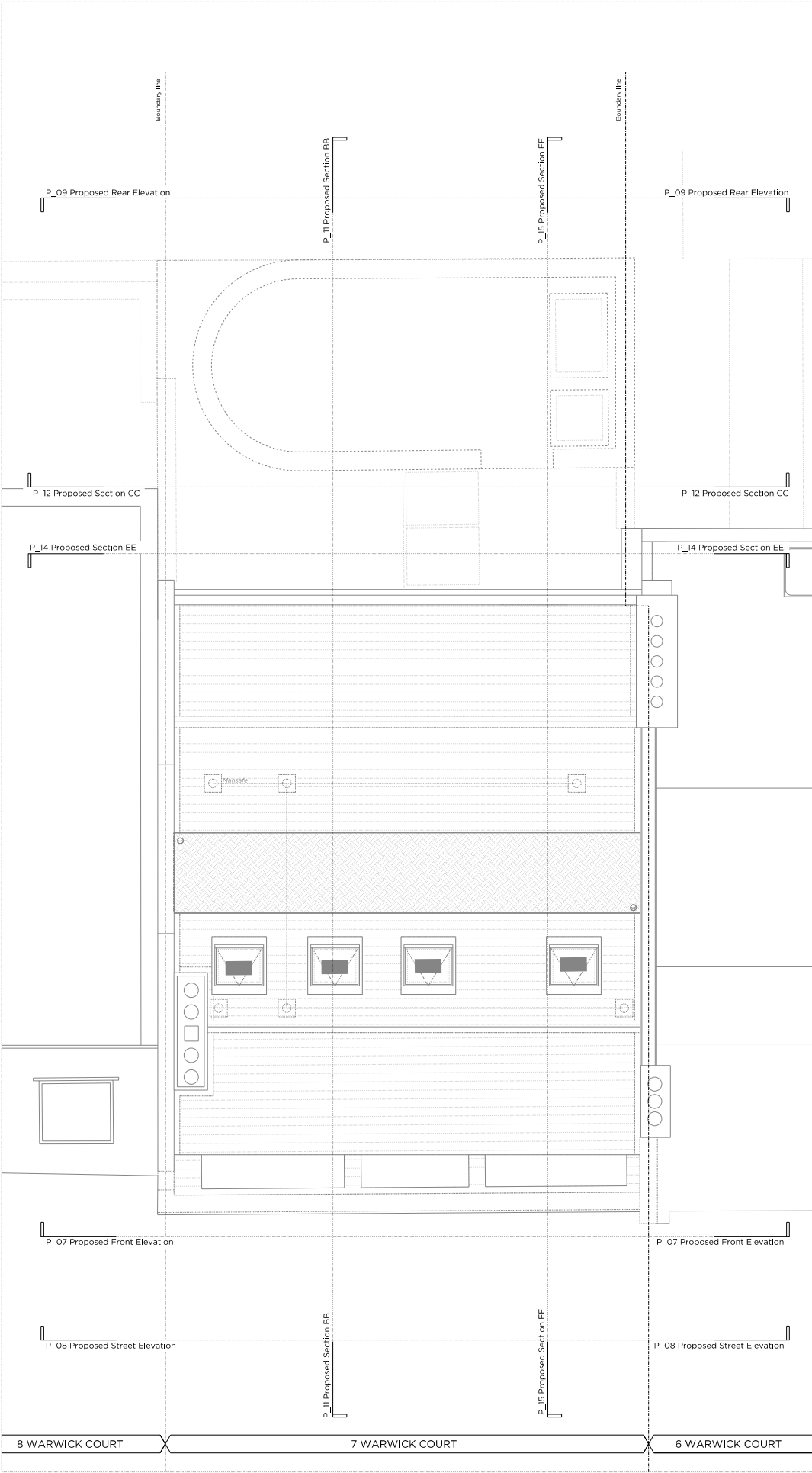

Proposed Roof Plan

Key Plan, Scale 1:250

Demolition Key:

- Existing structure / ground
- Proposed removal of existing structure (in section)
- Proposed removal of existing structure/fittings (in elevation)
- Proposed removal of existing structure (in section)
- Hatch denotes removal of existing concrete slab.
- Hatch denotes proposed removal of existing structure (in elevation)

Proposed finishes legend

- Proposed straight-plank hardwood floor finish on specified floor build-up.
- Proposed tiled floor finish on specified floor build-up.
- Portland stone.
- Timber decking.
- Natural stone floor tiles.
- Proposed slate roof finish on existing and new roof structure.

Rev 17.05.2017 Issued for Conditions Discharge

PLANNING

Project No. 14029

Client GFZ Developments Ltd.

Date May 2017

Scale 1:100@A3 / 1:50@A1

Project 7 Warwick Court

Drawing Title: Reference Plan 03 - Third & Roof

Drawing No. P_39 Rev. 1

Drawn PC	Approved MW	Signed AB
----------	-------------	-----------

Marek Wojciechowski Architects Ltd.

66-68 Margaret Street W1W 6SR T. 020 7380 9336 www.mwa.co.uk

Copyright Marek Wojciechowski Architects Limited. No implied license exists. This drawing should not be used to calculate areas for the purposes of valuation. All dimensions to be checked on site by the contractor and such dimensions to be their responsibility. Do not scale drawings. All work must comply with relevant British Standards and Building Regulations requirements. Drawing errors and omissions to be reported to the architect.