

Proposed Internal Elevation 01

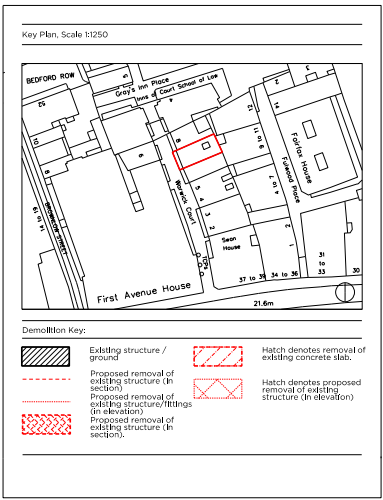

- Notes:
- ① Fire rated doors with paint finish
 - ② Frameless fixed glass panel over door
 - ③ Frameless glass door with stainless steel back to back handles
 - ④ Recessed finger pull handle
 - ⑤ Existing entrance door
 - ⑥ Aluminium glazing channel
 - ⑦ Fixed timber panel with paint finish

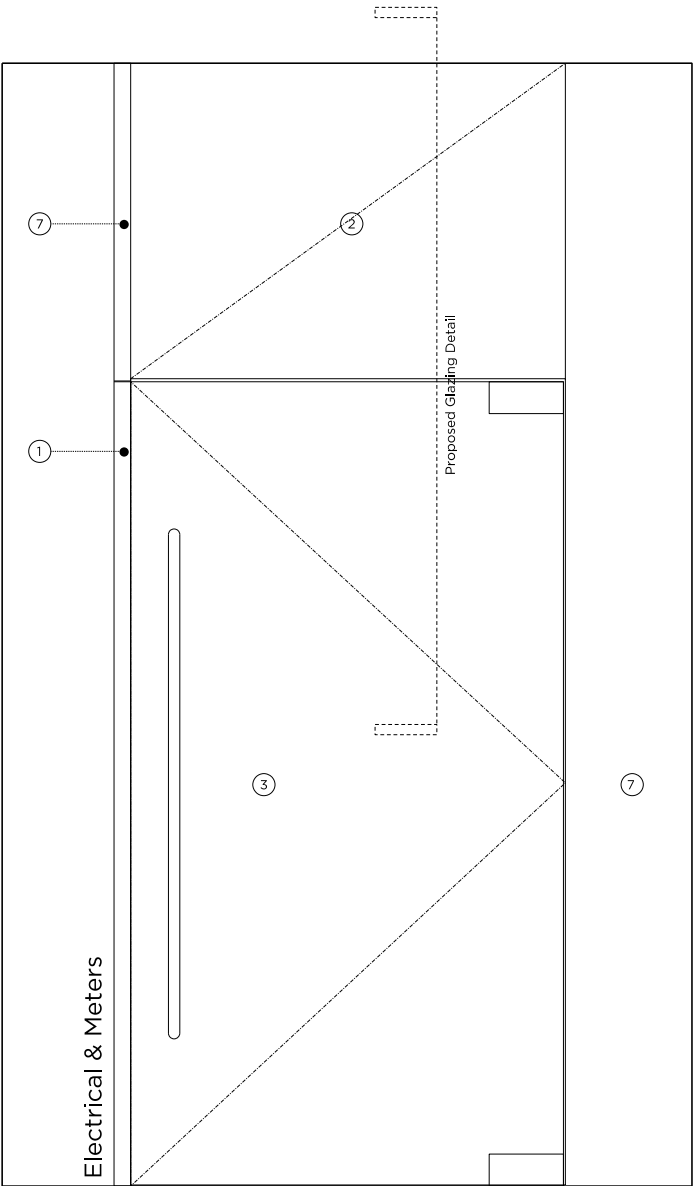

Proposed Internal Elevation 02

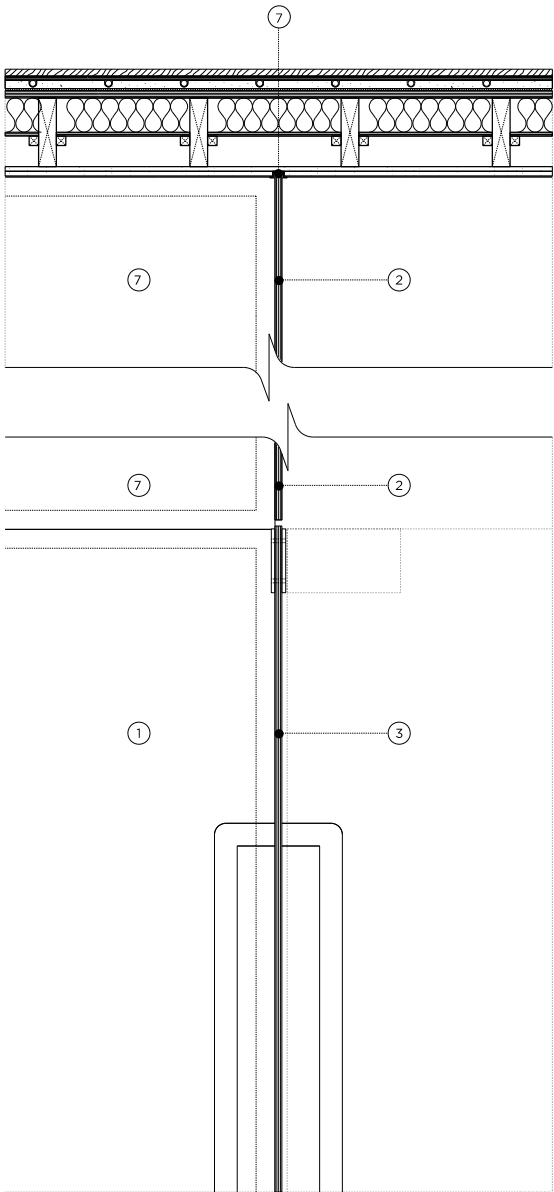

Proposed Detail Section 02

17.05.2017 Rev - Issued for Conditions Discharge

PLANNING

Project No. 14029

Client GFZ Developments

Date March 2017

Scale 1:20 @A3 / 1:10 @A1

Project 7 Warwick Court

Drawing Title: Proposed Internal Elevation 01 & 02

Drawing No. P_30 Rev. A

Drawn PC	Approved MW	Signed
----------	-------------	--------

Marek Wojciechowski Architects Ltd.

66-68 Margaret Street W1W 8SR T. 020 7580 9336 www.mw-a.co.uk

Copyright Marek Wojciechowski Architects Limited. No limited license exists. This drawing should not be used to calculate areas for the purposes of valuation. All dimensions to be checked on site by the contractor and such dimensions to be their responsibility. Do not scale drawings. All work must comply with relevant British Standards and Building Regulations requirements. Drawing errors and omissions to be reported to the architect.