

Key Plan Scale 1:250

Legend: Demolition Key

- Existing structure / earth
- Existing brickwork
- Line denotes removal of existing structure
- Denotes extent of proposed works
- New structure
- Existing slate tile finish
- Existing structure to be removed in section
- Hatch denotes area of demolition shown in elevation

Legend: Proposed Materials

- Proposed permeable hard standing
- Proposed brickwork

Demolition notes:

- 01 Remove existing hedge
- 02 Remove existing timber fence
- 03 Remove existing ground cover in preparation for proposed permeable hardstanding
- 04 Remove existing gate & associated posts
- 05 Remove existing leadlight obscured glazing

Proposed notes:

- 01 Proposed permeable hardstanding
- 02 Proposed side-sliding, metal vehicular gate 1000mm tall
- 03 Proposed low brickwork wall with metal railings 1000mm tall
- 04 Proposed low brickwork pier to 1000mm tall
- 05 Proposed 1m slatted timber boundary fence
- 06 Proposed low metal gate 1000mm tall
- 07 Proposed crossover
- 08 New leadlight clear glazing

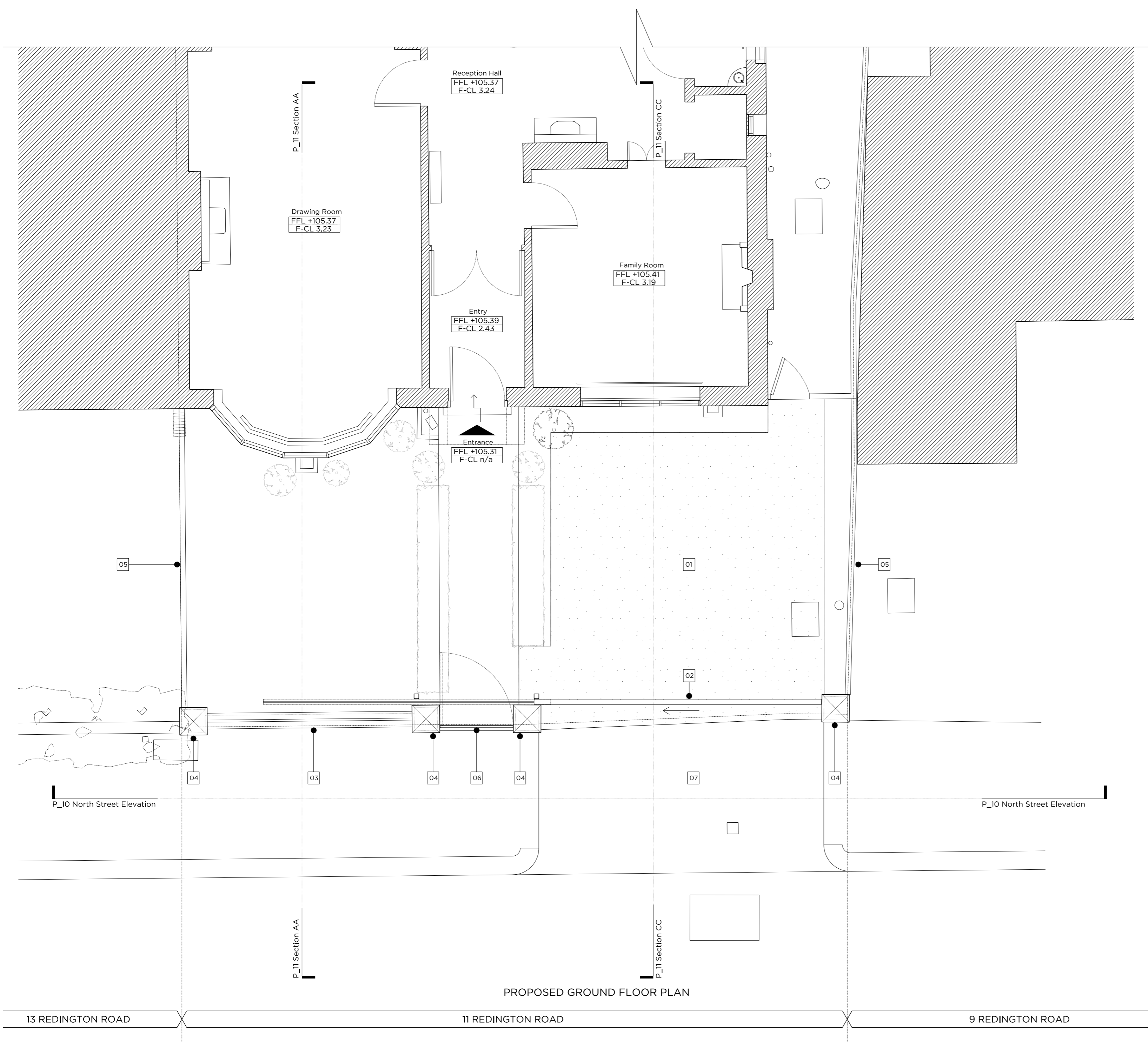

Rev. A 22.05.2017 Issued for Information  
1. Boundary fence reduced to 1m

## LAWFUL DEVELOPMENT APPLICATION

Project No. 17017

Client Mr & Mrs Kain

Date May 2017

Scale 1:100 @ A3 / 1:50 @ A1

Project 11 Redington Road London NW3 7QX

Drawing Title: Demolition & Proposed Ground Floor Plan

Drawing No. P\_02 Rev. A

Drawn SW Approved RD Signed MW

**Marek Wojciechowski Architects**

66-68 Margaret Street, W1W 9SR T. 020 7580 9336 www.mwa.co.uk

Copyright Marek Wojciechowski Architects Limited. No implied license exists. This drawing should not be used to calculate areas for the purposes of valuation. All dimensions to be checked on site by the contractor and such dimensions to be their responsibility. Do not scale drawings. All work must comply with relevant British Standards and Building Regulations requirements. Drawing errors and omissions to be reported to the architect.