

Notes:

Do not scale from this drawing except for Planning purposes.
 Work from figured dimensions only.
 All dimensions to be checked on site prior to commencement of work.

For location refer to Drawing No. 717/400
 For Sections X-X & Y-Y refer to Drawing No. 717/403

Note: Permission for the Ground Floor Extension to the existing Estate Management Workshop/Office has already been granted.
 (Planning Approval ref 2016/0417/P)

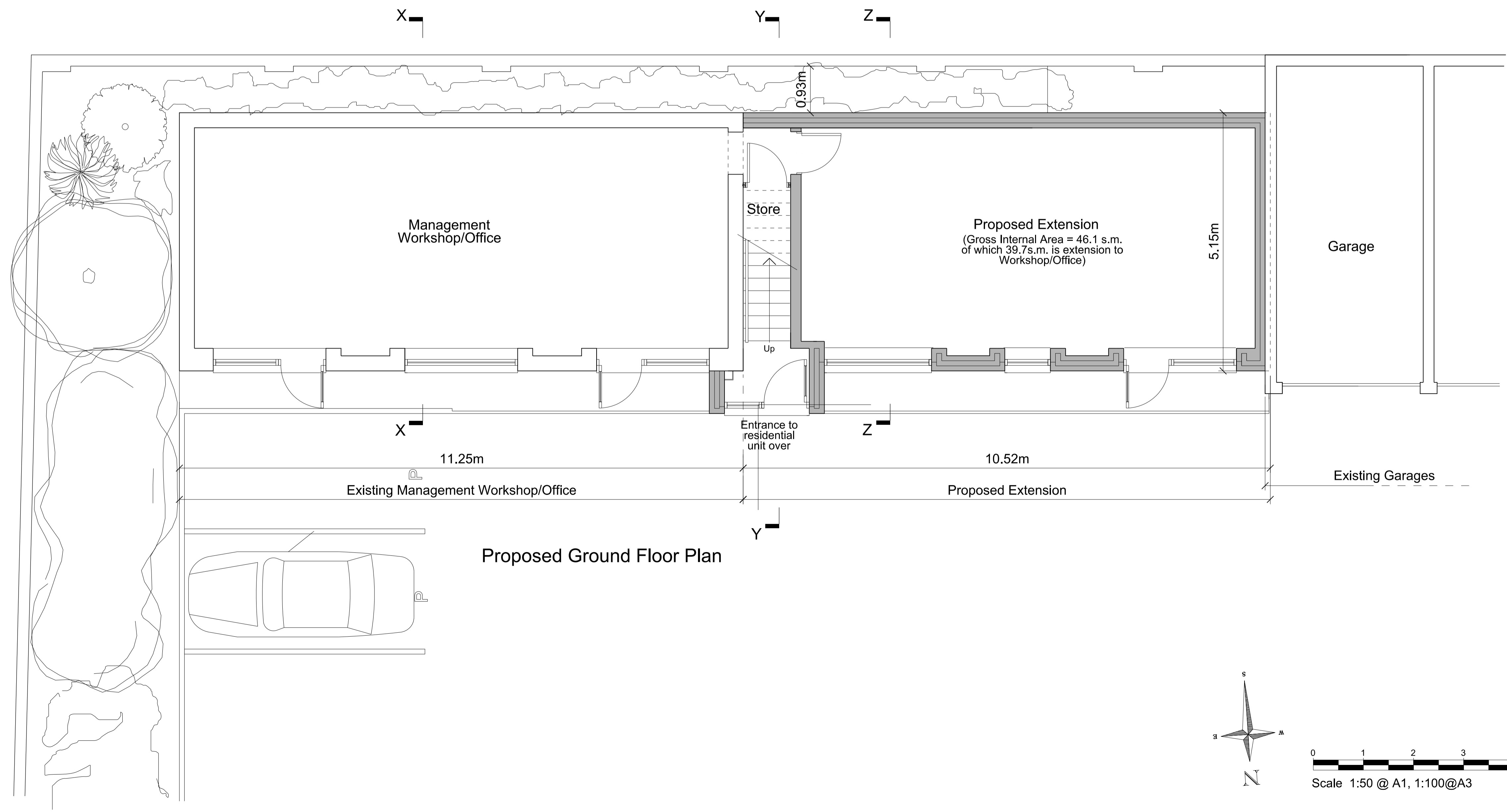
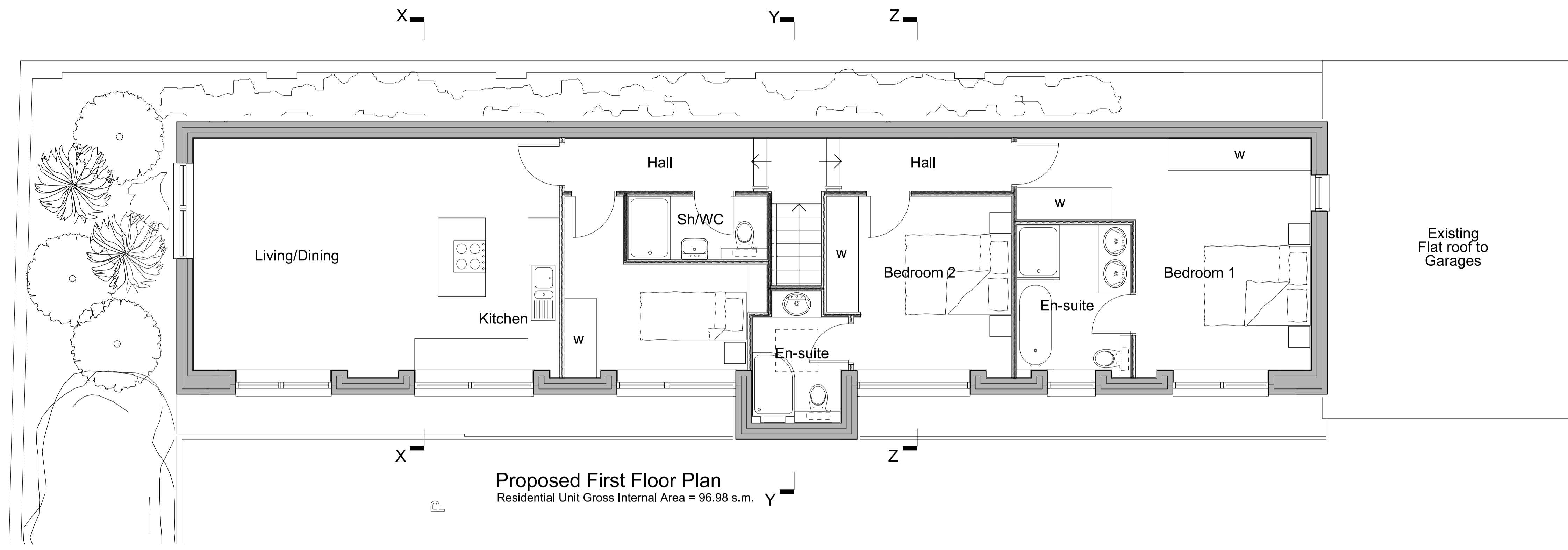

Revisions:
 A (18.04.17) Window added to bedroom 1.

Project:
 Proposed Side Extension and New First Floor Residential Unit to Existing Management Workshop/Office at Boydell Court, St John's Wood Park London NW8 6NJ

Title: Proposed Plans

Scale: 1:50 @ A1, 1:100 @ A3

Date: May 2017

Oakley Hough.

The Barn, Stebbing Farm
 Fishers Green, Stevenage,
 Hertfordshire SG1 2JB

Tel: 01438 745288
 Mobile: 07710 549 270
 e-mail: john@oakleyhough.co.uk

Drawing Number: 717/402 A