

Proposed Side (East) Elevation

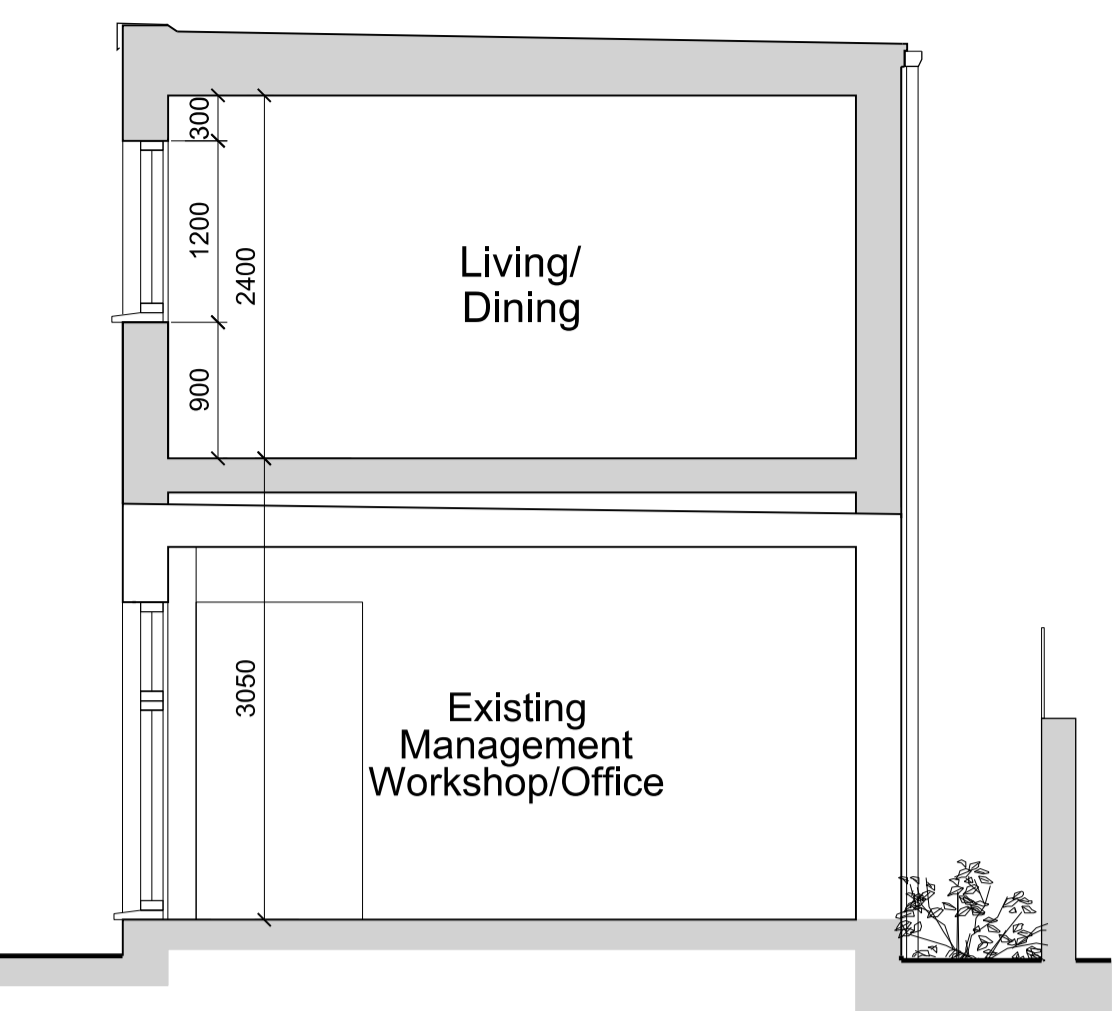

Proposed Section X-X

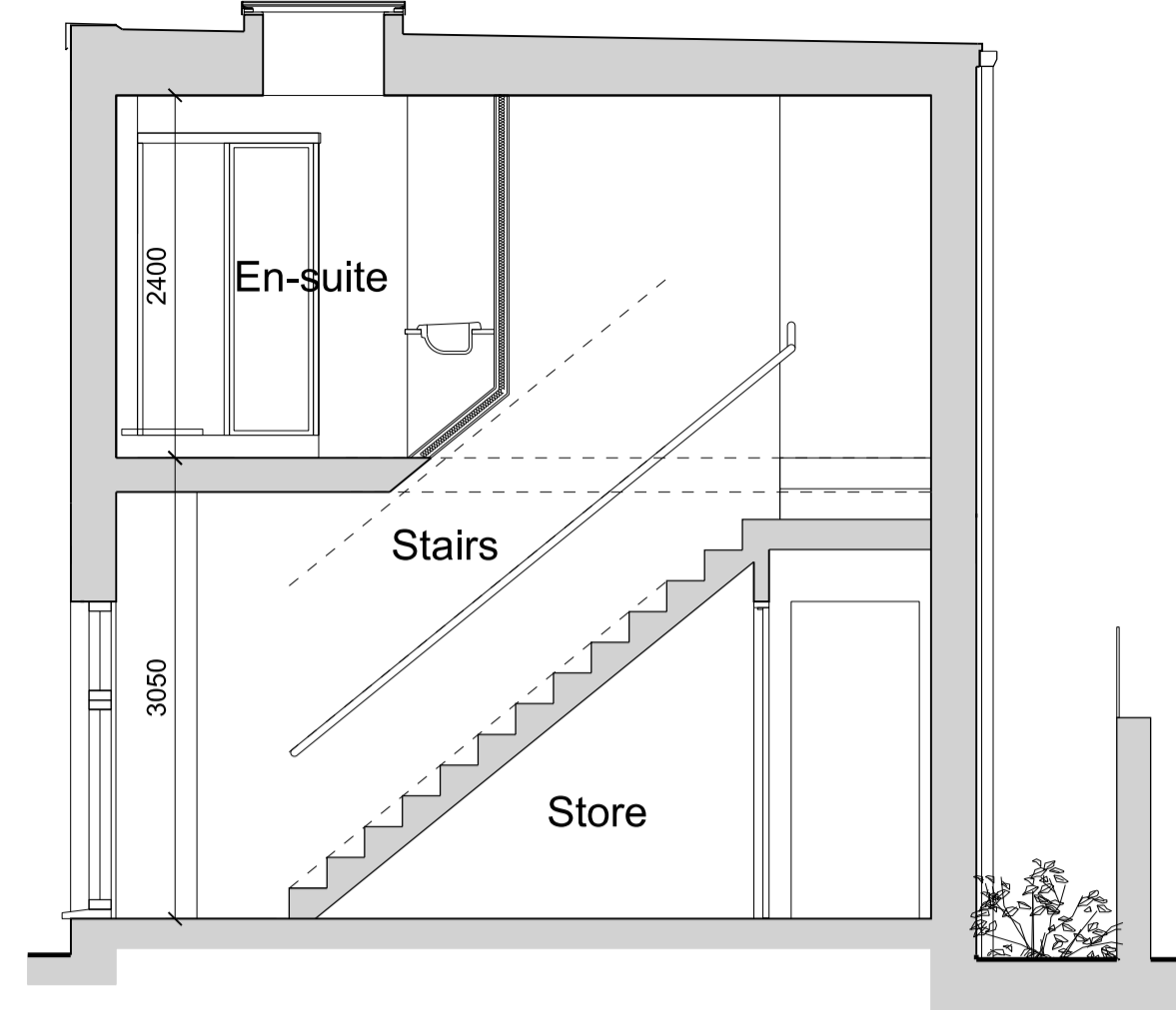

Proposed Section Y-Y

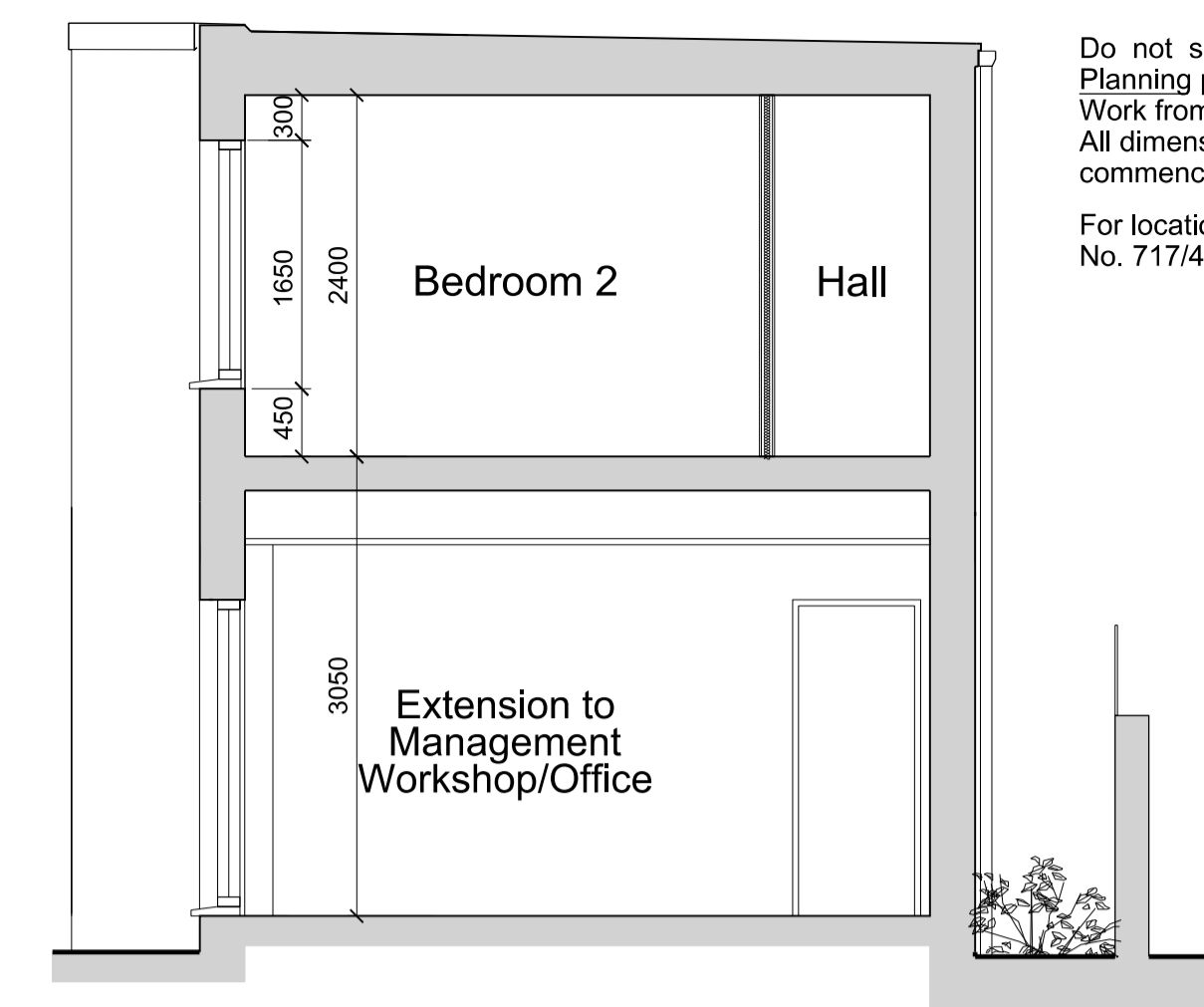

Proposed Section Z-Z

Notes:
 Do not scale from this drawing except for Planning purposes.
 Work from figured dimensions only.
 All dimensions to be checked on site prior to commencement of work.
 For location of sections refer to Drawing No. 717/402

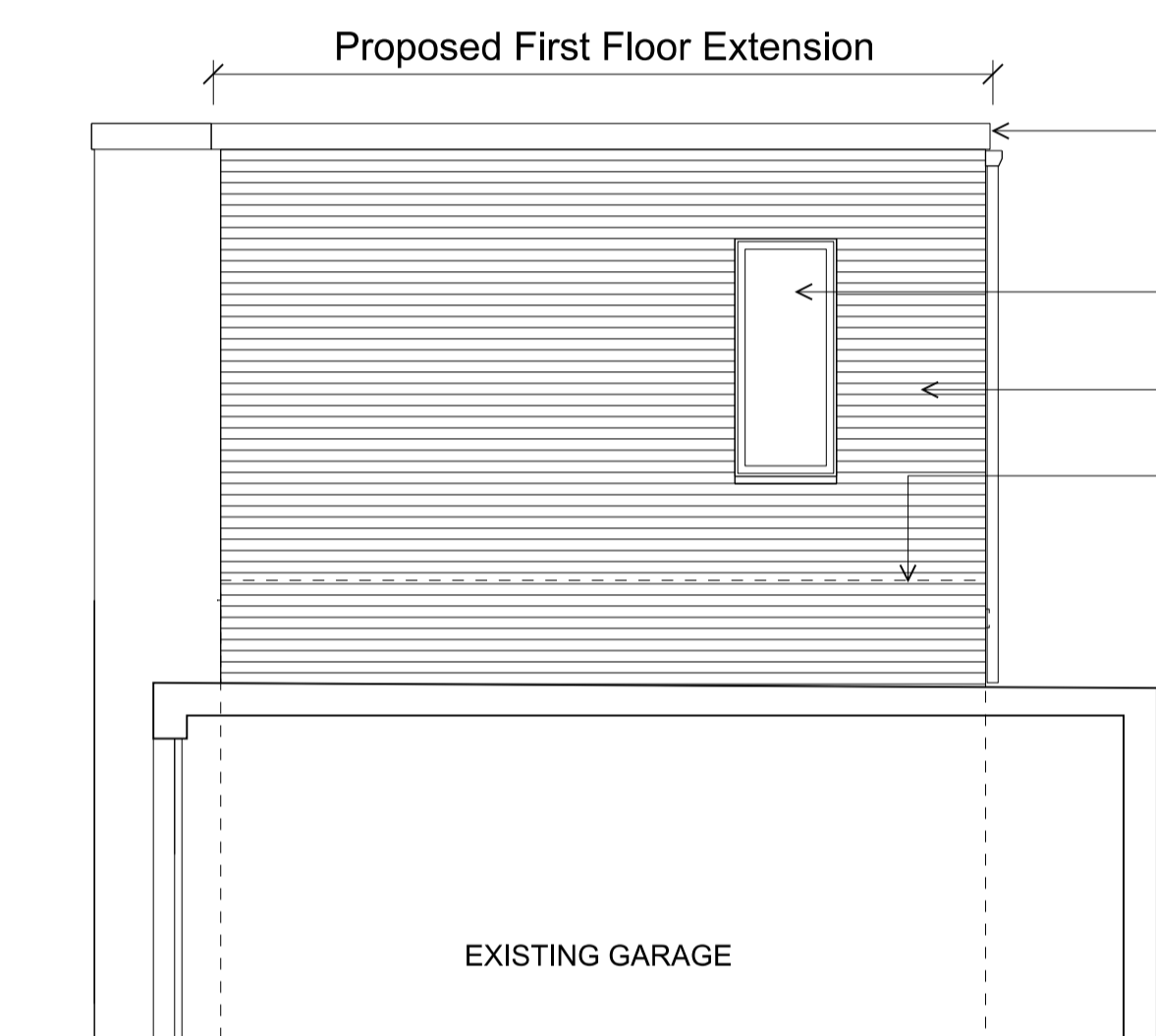

Proposed Side (West) Elevation

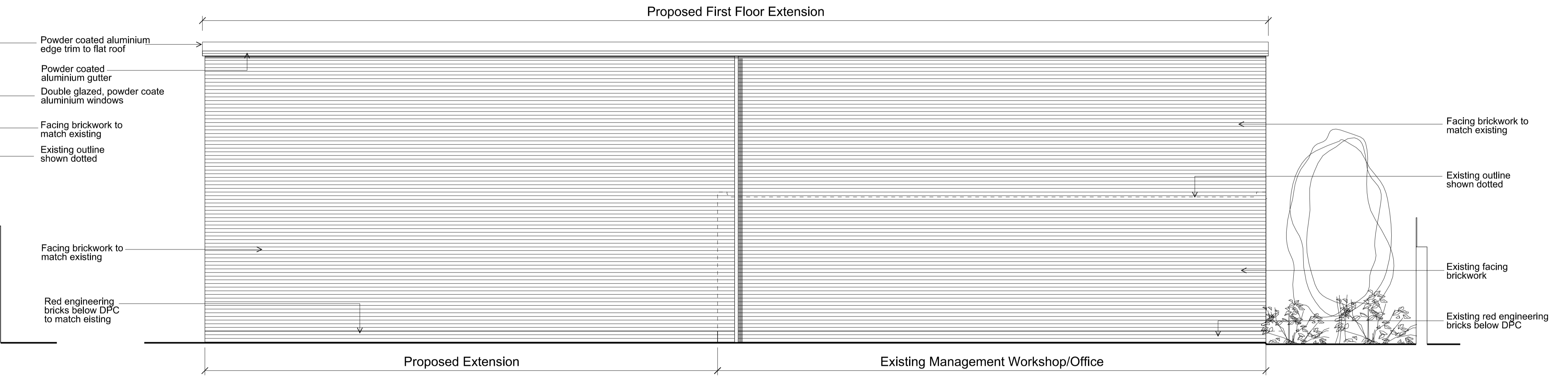

Proposed Rear (South) Elevation

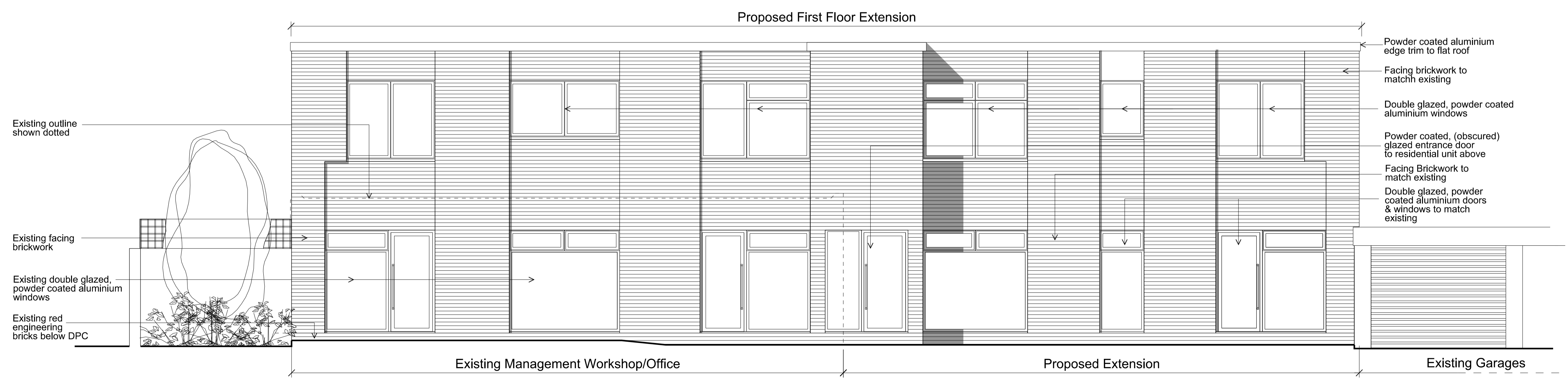

Proposed Front (North) Elevation

Revisions:
 A: (18.04.17) Window added to proposed West elevation.
 B: (23.05.17) Updated to Planner's comments

Project:
 Proposed Side Extension and New First Floor Residential Unit to Existing Management Workshop/ Office at Boydell Court, St John's Wood Park London NW8 6NJ

Title: Proposed Elevations & Sections

Scale: 1:50 @ A1, 1:100 @ A3

Date: Mar 2017

Oakley Hough.

The Barn, Stebbing Farm
 Fishers Green, Stevenage,
 Hertfordshire SG1 2JB

Tel: 01438 745288
 Mobile: 07710 549 270
 e-mail: john@oakleyhough.co.uk

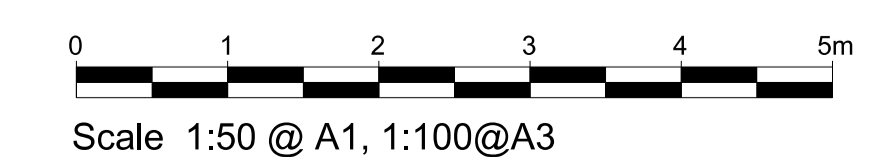

Drawing Number. **717/403 B**