

REAR ELEVATION - AS APPROVED

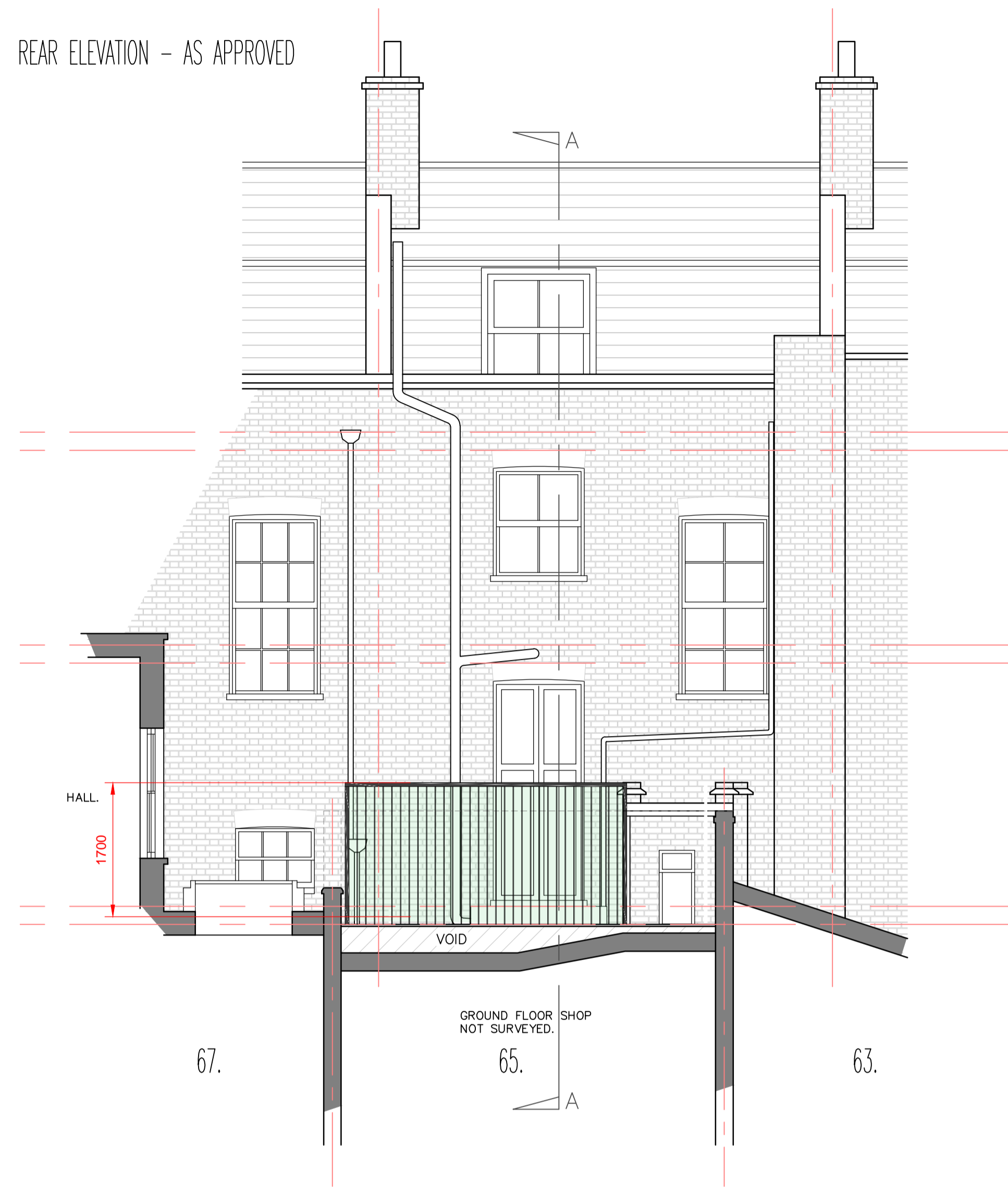

REAR ELEVATION - AS PROPOSED

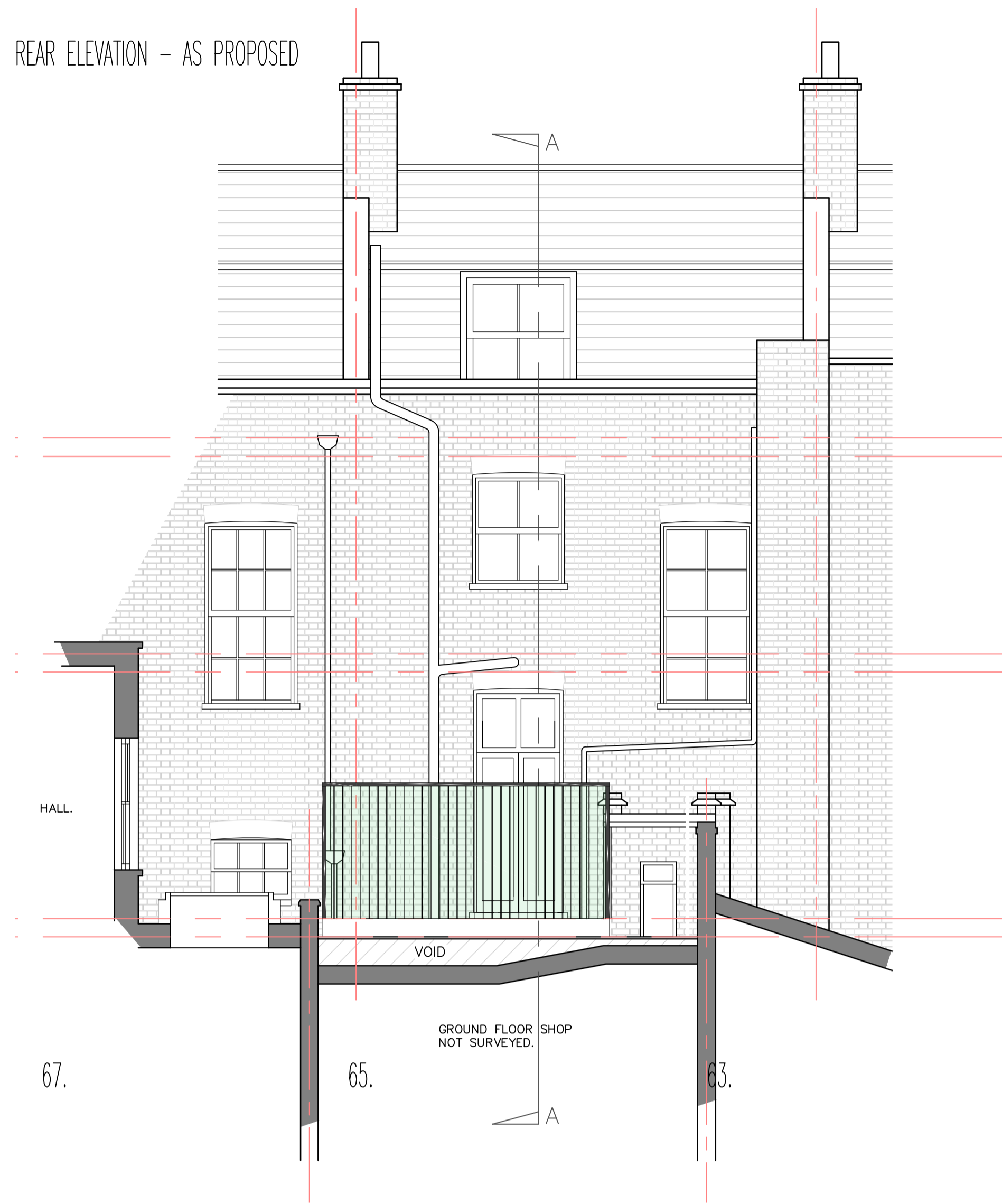

SECTION A-A - PROPOSED

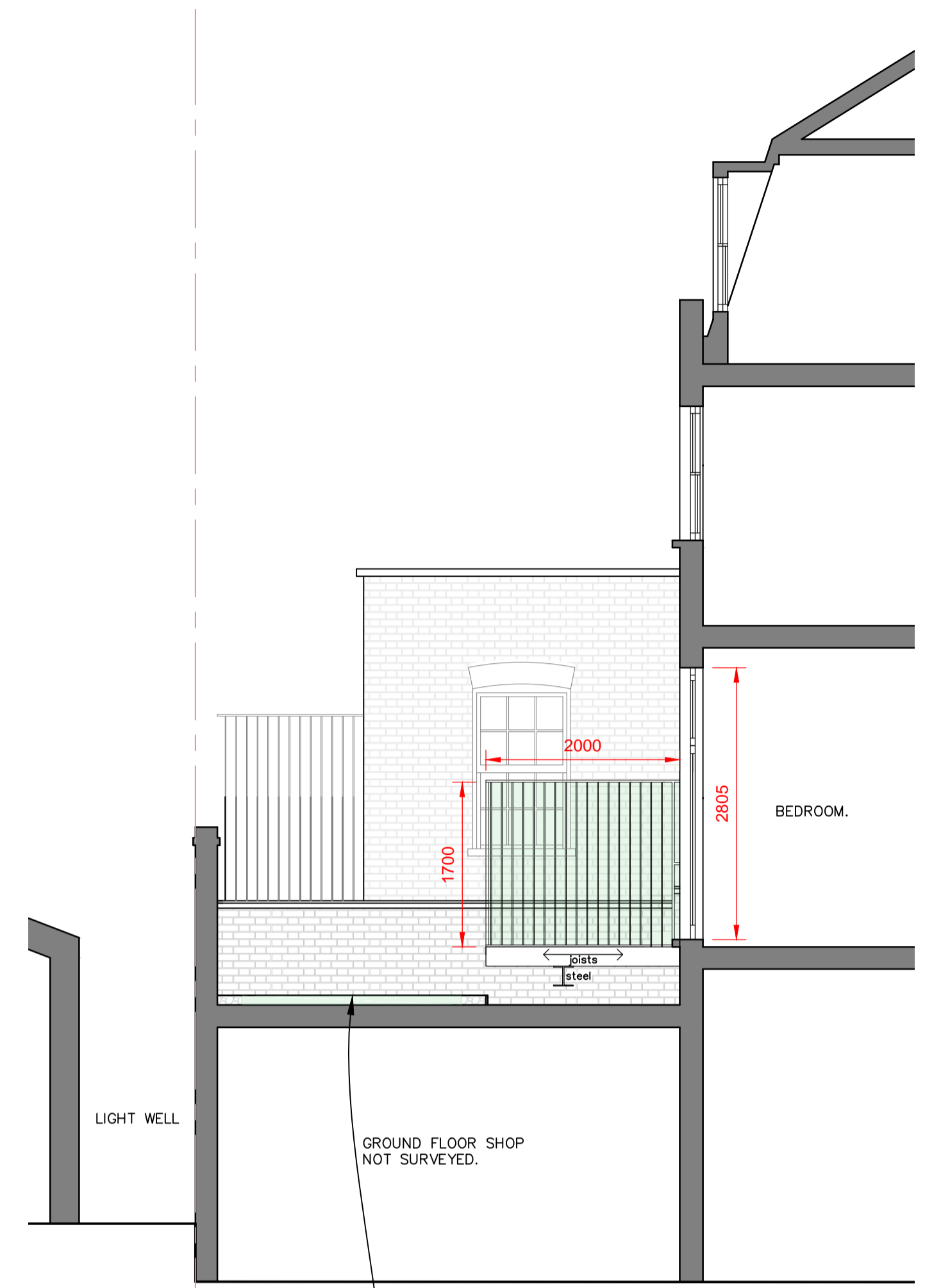

TERRACE PLAN - AS PROPOSED

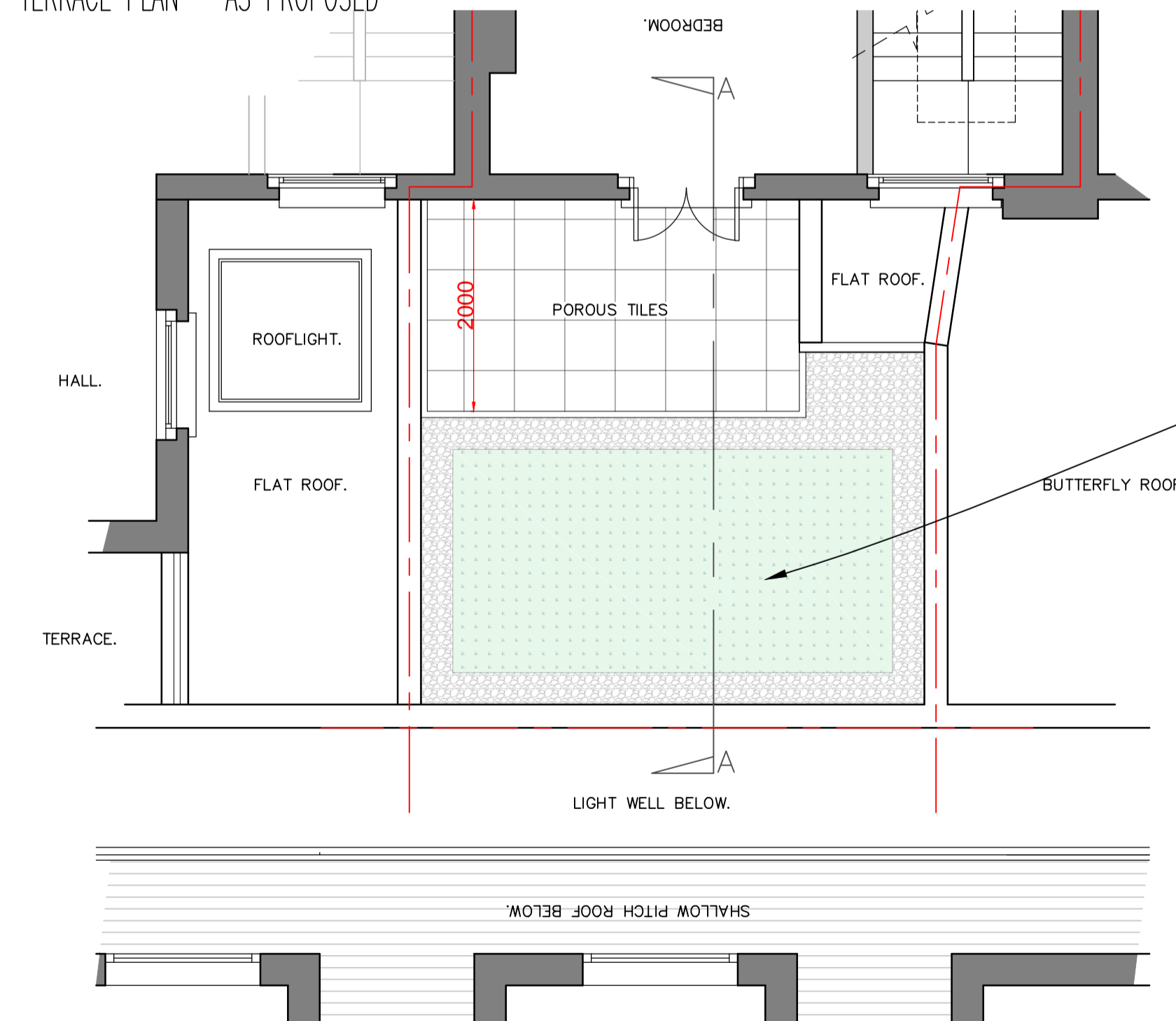

PROPOSED DOUBLE DOOR DETAIL (1:20)

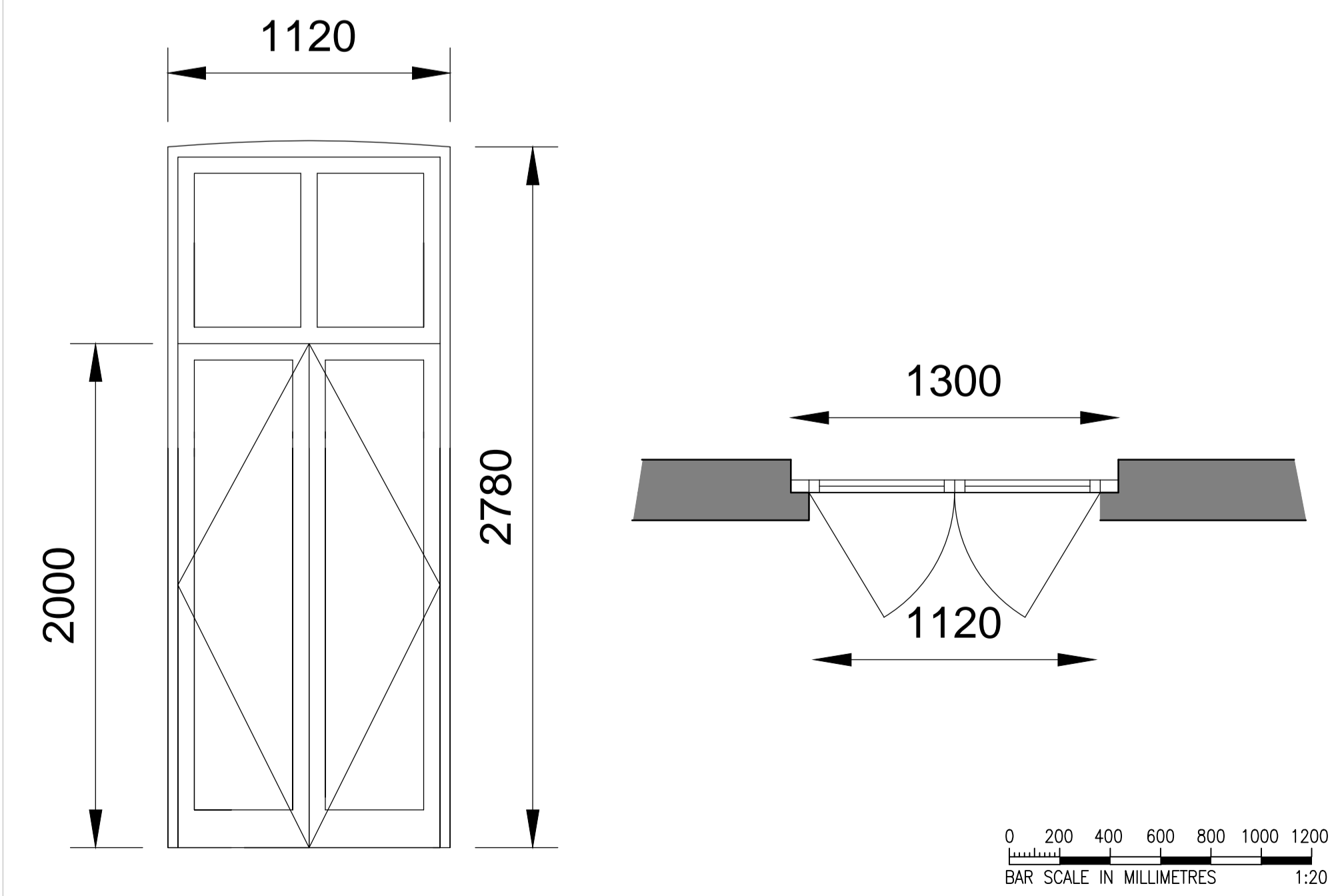

LIGHT WEIGHT SEDUM BLANKET GREEN ROOF SYSTEM BY BAUDER OR SIMILAR, COMPRISING MATURE SEDUMS PRE-GROWN ON 20MM OF EXTENSIVE SUBSTRATE WITH INTEGRATED WATER RETENTION AND FILTER LAYER.

0 500 1000 1500 2000 2500 3000
BAR SCALE IN MILLIMETRES
1:50

notes
Any discrepancies in dimensions or detail to be reported to the architect immediately.
This drawing is to be read in conjunction with all relevant architectural, structural and services drawings.
This drawing remains the copyright of Savage & Pottinger Design Ltd and may not be copied or used without their prior consent

revisions
r1) balustrading returned to approved design

client
KSTIK PROPERTIES

project
FLAT 1, 65 GRAY'S INN ROAD
LONDON WC1X 8TL
title
DISCHARGE OF CONDITION 4; 2016/277/P
AND CONDITION 3, 2016/3105/L

scale 1:50 @A1 date JAN 16 drg. no. 1516/DOC/01r1

Savage & Pottinger Design
11 Eton Garages, Lancaster Grove,
Belsize Park, London NW3 4PE Telephone: 07521 606 980
Email: mail@spdcnsl.co.uk



LOCATION PLAN 1:1250