

Proposed Section CC

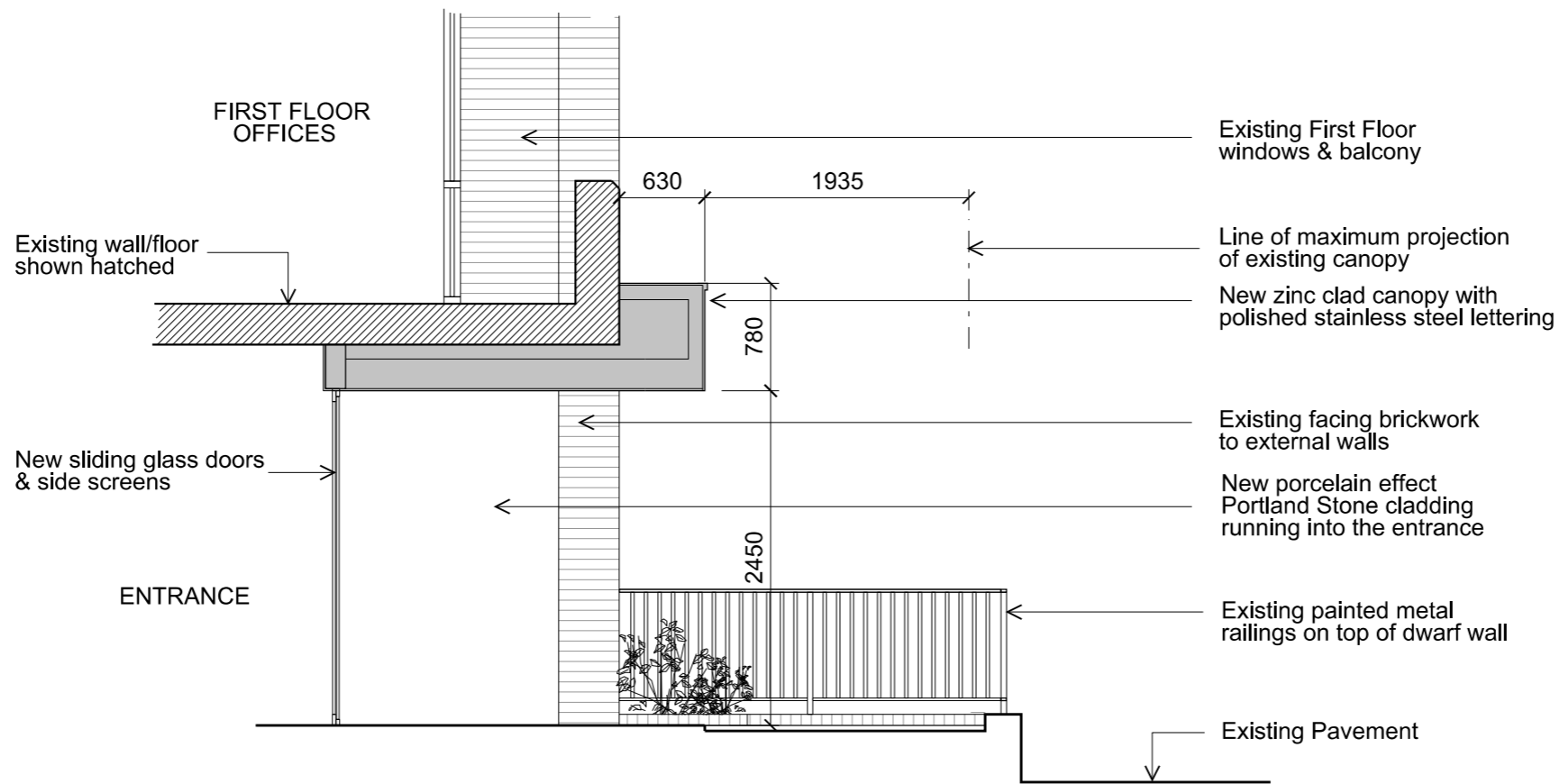

Proposed Section BB

Notes:
For Location of Sections
see drawing no. 760/E/02

Revisions:

Project:

Proposed Refurbishment of the
Entrance to Cresta House
133 Finchley Road,
London NW3 6ET

Title: Proposed Design of the
Entrance - Sections BB & CC

Scale: 1:50 @ A3

Date: May 2017

Oakley Hough.

The Barn, Stebbing Farm
Fishers Green, Stevenage,
Hertfordshire SG1 2JB

Tel: 01438 745288
Mobile: 07710 549 270
e-mail: john@oakleyhough.co.uk



Scale 1:50@ A1

Drawing Number:
760/E/03