

Notes:
 Rev 2 - Alterations to glazing bars for windows on rear and side elevation
 Alterations to proposals for the windows on front elevation
 Rev 3 - Removal of secondary glazing detail.

EXISTING WINDOWS TO BE RETAINED AND REPAIRED

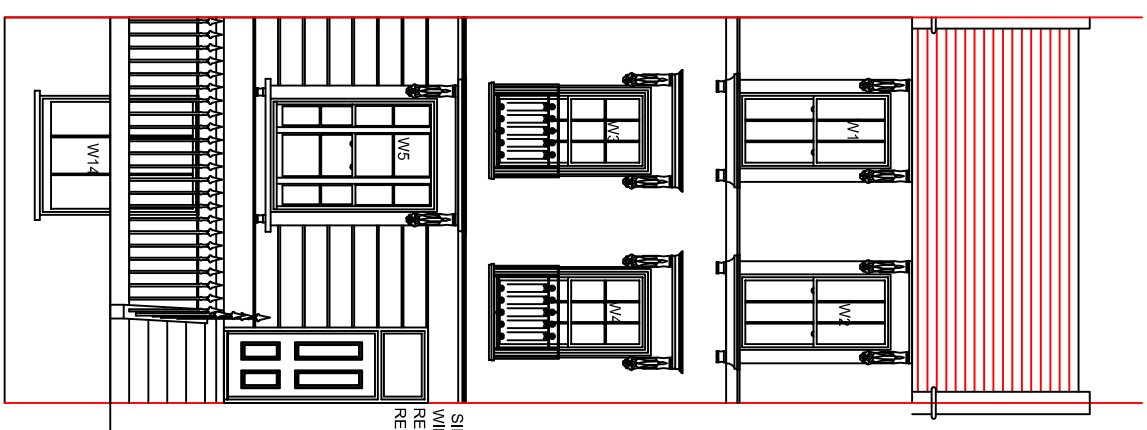

EXISTING WINDOWS TO BE RETAINED AND REPAIRED

PROPOSALS:

The proposals are for repair of existing single glazed windows to the front of the property and the replacement of the existing single glazed, timber windows at the rear and side of the property.

The proposed replacement windows are timber, like for the double glazed units to current building regulations as per attached details.

The fenestration will be followed to the rear and side elevation.

PROPOSED TIMBER LIKE FOR LIKE DOUBLE GLAZED WINDOW TO MATCH THE EXISTING.

SINGLE GLAZED WINDOWS TO BE RETAINED AND REPAIRED

FRONT ELEVATION

PROPOSED TIMBER LIKE FOR LIKE DOUBLE GLAZED WINDOW TO MATCH THE EXISTING.

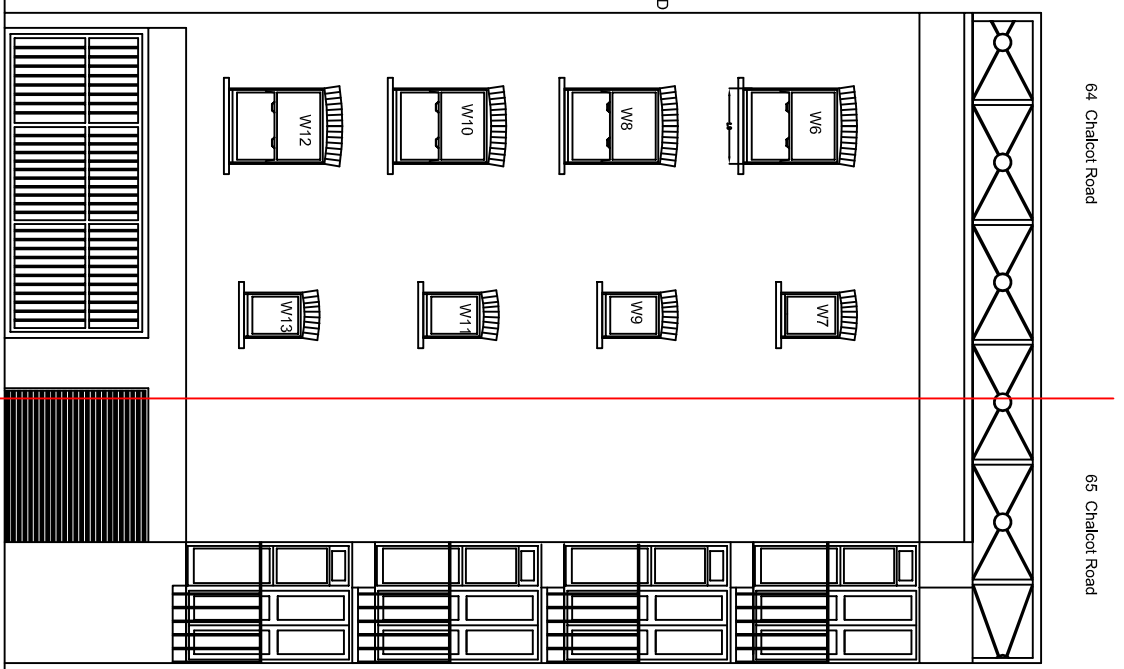

64 Chalcot Road

65 Chalcot Road

PROPOSED TIMBER LIKE FOR LIKE DOUBLE GLAZED WINDOW TO MATCH THE EXISTING.

REAR ELEVATION

PROPOSED TIMBER LIKE FOR LIKE DOUBLE GLAZED WINDOW TO MATCH THE EXISTING.

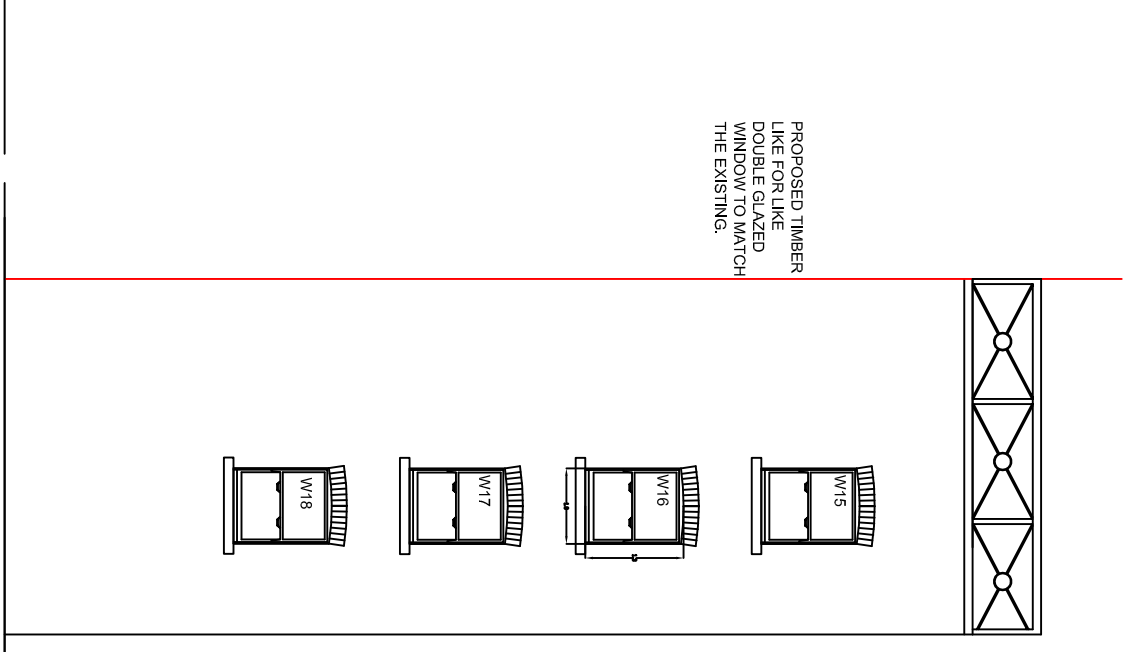

RIGHT SIDE ELEVATION

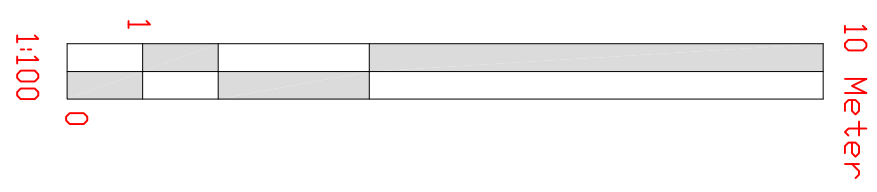

WALKER MANAGEMENT

EMPLOYER'S AGENTS & PROJECT MANAGERS
 LION HOUSE, 242 BALLARDS LANE
 LONDON N12 0EP
 TEL: 020 8446 5537
 E-MAIL: INFO@WALKERMANAGEMENT.CO.UK

TITLE
 PROPOSED ELEVATIONS

PROJECT
 64 Chalcot Road

CLIENT
 CIRCLE 33 HOUSING / KIER

SCALE: AS IDENTIFIED
 CAD FILE: 3081
 DATE: 13.03.17
 DRAWN BY: SLP
 CHECKED:

PROJECT NO.	DRAWING NO.	REVISION
3081	3081 / WM / 03	Rev 3