

PROPOSED FRONT ELEVATION (AS EXISTING) - 1:100@A3

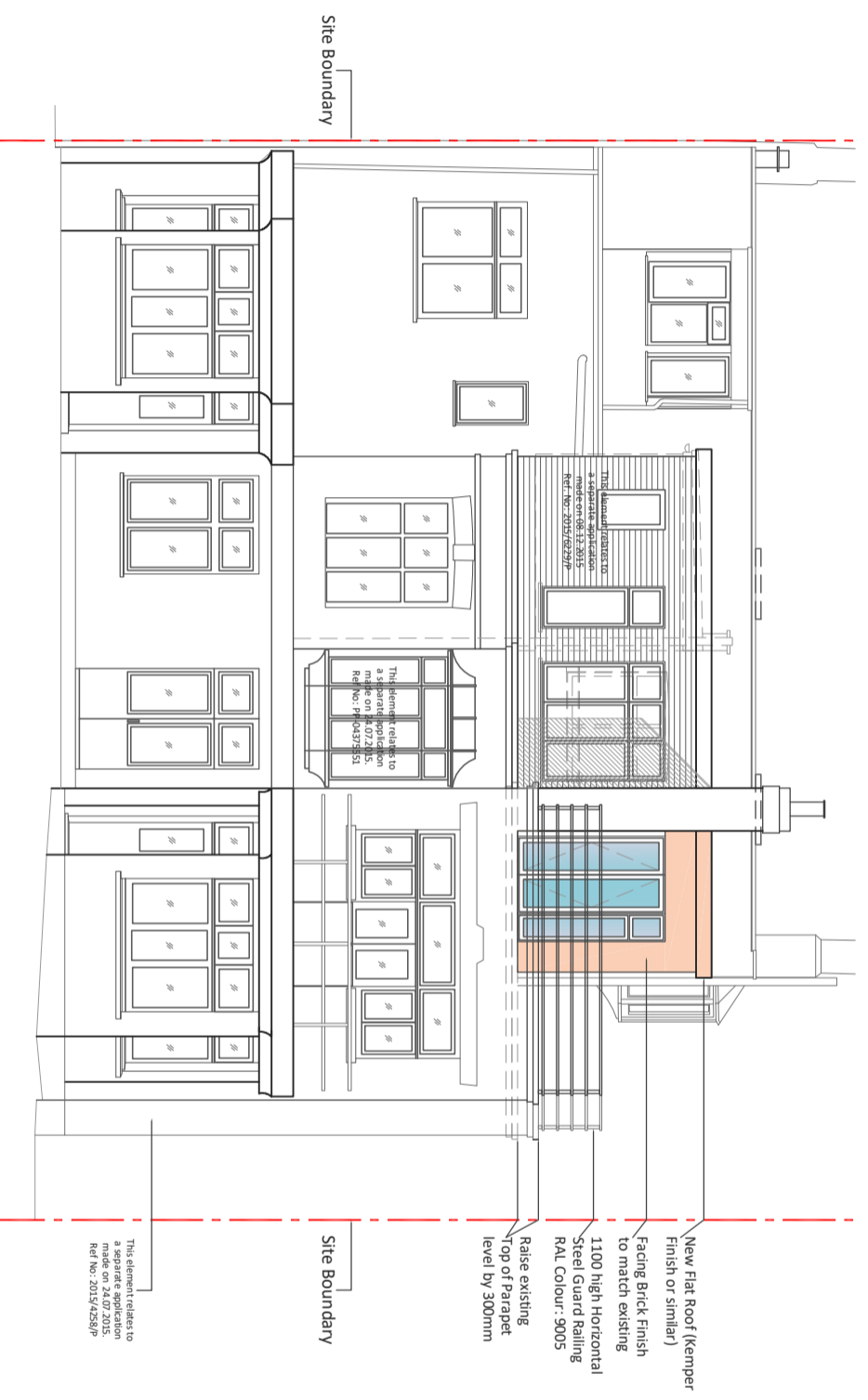

PROPOSED REAR ELEVATION - 1:100@A3

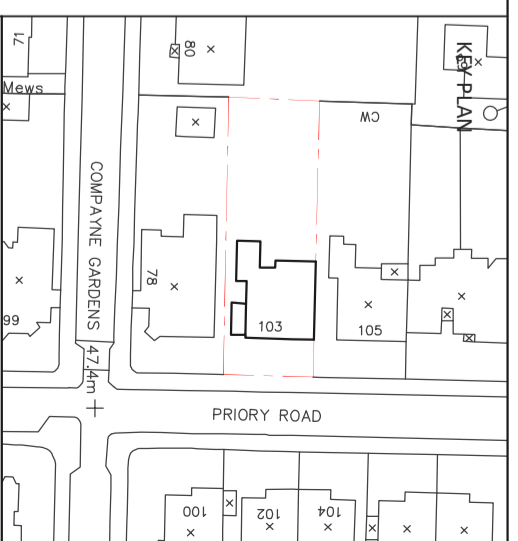

- GENERAL NOTES**
1. Do not scale this drawing for construction purposes.
  2. All dimensions unless otherwise stated.
  3. This drawing & all other drawings & schedules are for information only. Details etc. relating to structural engineer's & services engineer's drawings, calculations, details & specifications shall be obtained from the relevant engineer's drawings.
  4. This drawing shall be used in conjunction with all other relevant architectural drawings, calculations, details & specifications.
  5. The contractor shall check all dimensions & setting out information on this or other drawings prior to placing work in hand. Any errors or discrepancies between drawings shall be reported to the architect & resolved immediately.
  6. The contractor shall be responsible for ensuring that all materials used are of the correct manufacturer's printed recommendations, notes, specifications etc.
  7. Only drawings stamped 'ISSUED FOR CONSTRUCTION' shall be used on site.

©PMAArchitects Ltd

Rev. No.	Date	Description	CHK
A	24/05/2017	Raise Top of Existing Parapet Level by 300mm	NP
			CHK

Drawing Title:  
**PROPOSED SECOND FLOOR REAR EXTENSION FRONT AND REAR ELEVATION AS PROPOSED**

Client:  
**ERKIN YILDIZ (FLAT NO.05)**

Job Title:  
**103 PRIORY ROAD, WEST HAMPSTEAD, LONDON NW6 3NN**

Status:  
**TOWN PLANNING**

Scale:  
**1:100@A3**

Drawn By:  
**RS**

Checked By:  
**NP**

Issue Date:  
**07.09.2016**

Drawn Date:  
**07.09.2016**



PM	A	103PR	5254	A
JOB NUMBER:		DRWG NO.:		REV.:

Originator/Author:  
**pma**

Chartered Architects  
P.O BOX 1034 WIMBORNE  
DORSET DN11 9JG