

ENLARGED SHOPFRONT ELEVATION

Existing corbel bracket and pilaster in background

Lead capping/flashing to protect top of shopfront

Fascia board for tenant's own signage

Projecting sign board for tenant's own signage

New awning in retracted position
(open height shown dashed below)

Glazed shopfront door

Timber panel upper parts entrance door

New shopfront glazing

Panelled stall riser below windows

Existing level change over threshold maintained
(no structural changes to ground floor or basement)

Pavement

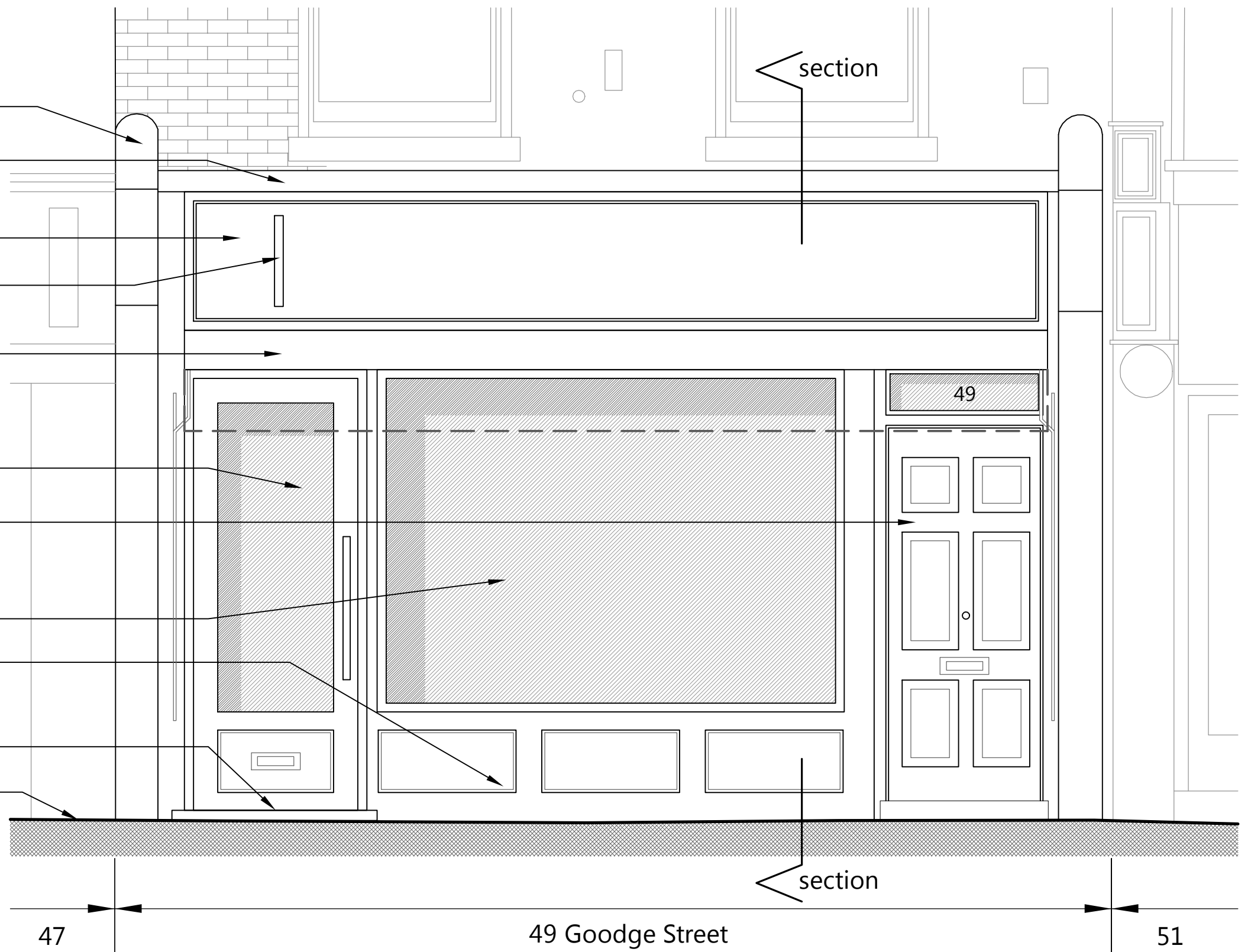

0.0 1.0 2.0 3.0 5.0 Meters



NOTES:
LOCATION PLAN @ 1:1250 SCALE & NORTH UP^.
ALL SCALES/DIMENSIONS TO BE CHECKED ON SITE.

| REV | D.B. | DESCRIPTION | DATE |
|-----|------|-------------|------------|
| XX | XX | XXXX | XX/XX/XXXX |
| | | | |
| | | | |
| | | | |
| | | | |
| | | | |
| | | | |
| | | | |
| | | | |

Fresson & Tee
CHARTERED SURVEYORS

6th FLOOR QUEEN'S HOUSE
55-56 LINCOLN'S INN FIELDS
LONDON WC2A 3LJ
Tel: (020) 7391 7100

| | |
|---------------|--|
| PROJECT NAME | 47-49 Goodge Street Refurbishment |
| DRAWING TITLE | Shopfront Elevation as Proposed |

| | |
|------------|---|
| CLIENT | Shaftesbury Charlotte Street Ltd |
| ADDRESS | 47-49 Goodge Street, London, W1 |
| DRAWN BY | HG |
| CHECKED BY | HG |

| | |
|-------------|-----------------|
| JOB NO. | 23385 |
| DRAWING NO. | P06 |
| SCALE | 1:25@A3 |
| DATE | May 2017 |

ENLARGED SHOPFRONT SECTION THROUGH NO.49

New painted timber framed shopfront to dimensions shown

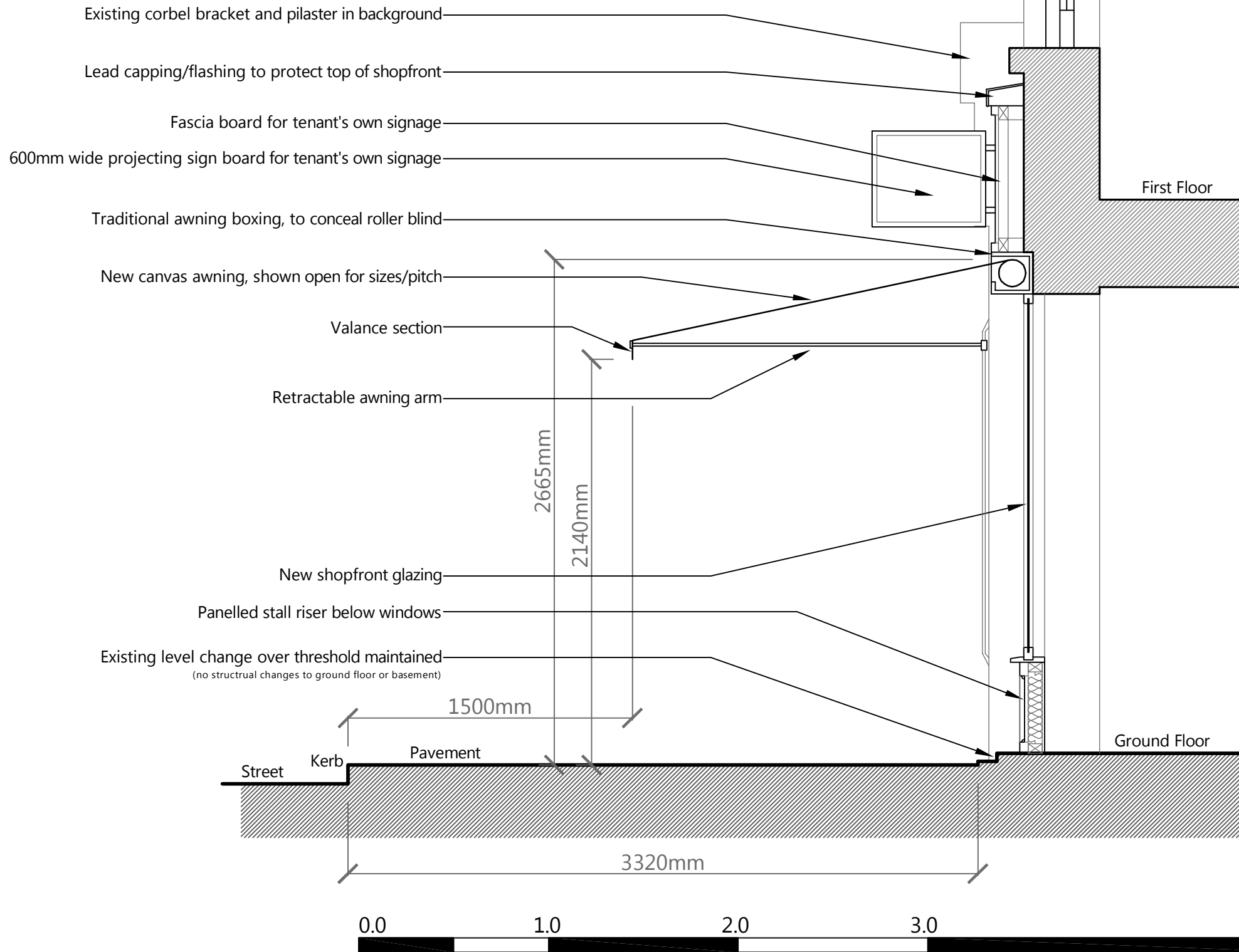

NOTES:
LOCATION PLAN @ 1:1250 SCALE & NORTH UP^.
ALL SCALES/DIMENSIONS TO BE CHECKED ON SITE.

| REV | D.B. | DESCRIPTION | DATE |
|-----|------|-------------|------------|
| XX | XX | XXXX | XX/XX/XXXX |
| | | | |
| | | | |
| | | | |
| | | | |
| | | | |
| | | | |

Fresson & Tee
CHARTERED SURVEYORS

6th FLOOR QUEEN'S HOUSE
55-56 LINCOLN'S INN FIELDS
LONDON WC2A 3LJ
Tel: (020) 7391 7100

| | |
|---------------|--|
| PROJECT NAME | 47-49 Goodge Street Refurbishment |
| DRAWING TITLE | Shopfront Section as Proposed |

| | |
|------------|---|
| CLIENT | Shaftesbury Charlotte Street Ltd |
| ADDRESS | 47-49 Goodge Street, London, W1 |
| DRAWN BY | HG |
| CHECKED BY | HG |

| | |
|-------------|-----------------|
| JOB NO. | 23385 |
| DRAWING NO. | P07 |
| SCALE | 1:25@A3 |
| DATE | May 2017 |