

EXISTING SECOND FLOOR PLAN
SCALE 1:50

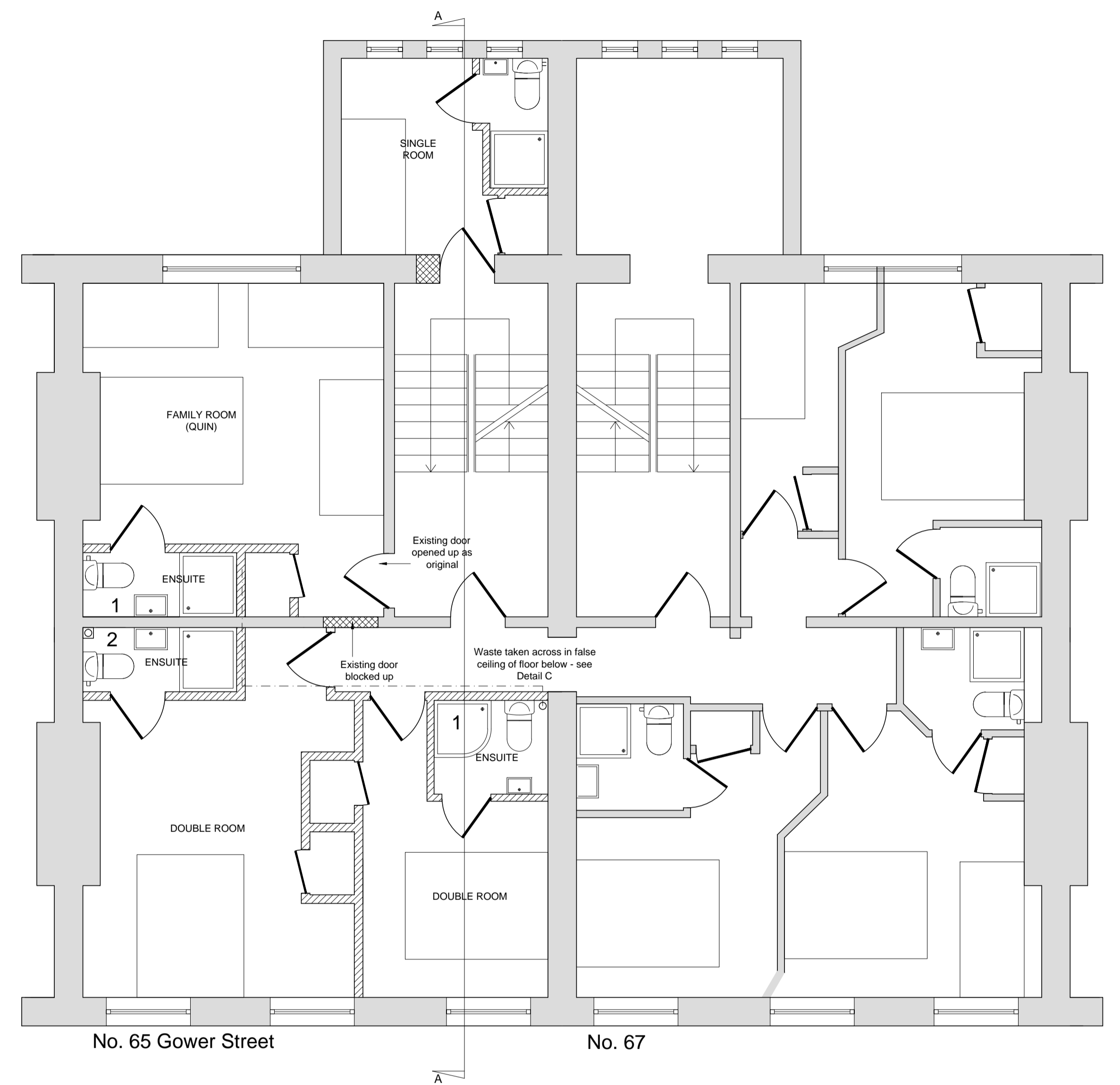
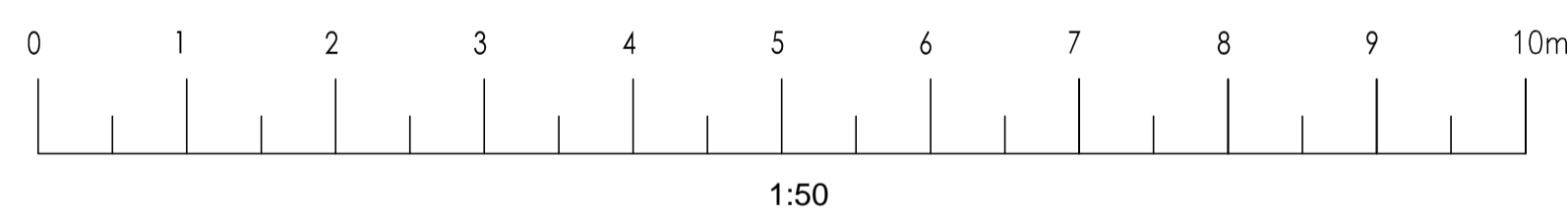

PROPOSED SECOND FLOOR PLAN
SCALE 1:50

KEY

- Original walls
- Openings in original walls to be blocked up
- New stud partition walls, see Detail A and Detail B

1: Existing SVP in Room 1
2: New SVP taken down through lounge
New ensuites to have lower level false ceiling, therefore not interfering with existing cornicing. See Detail B

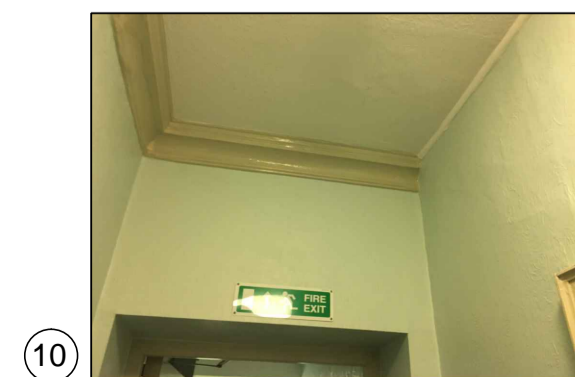
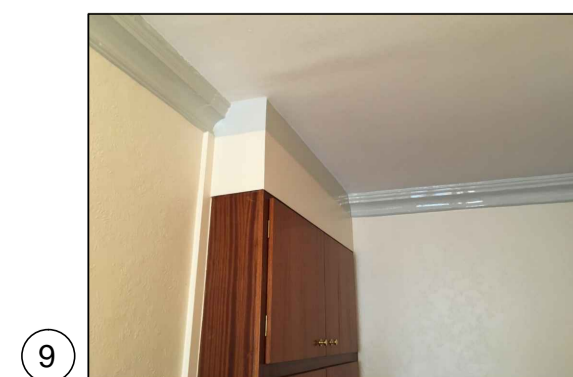
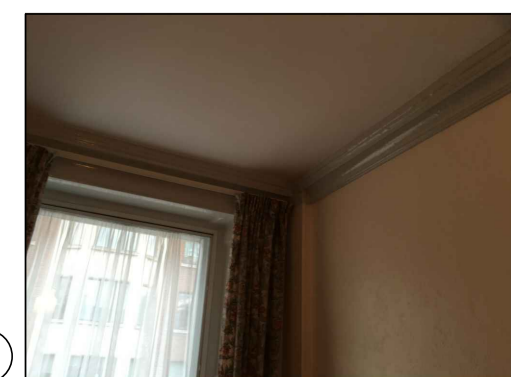
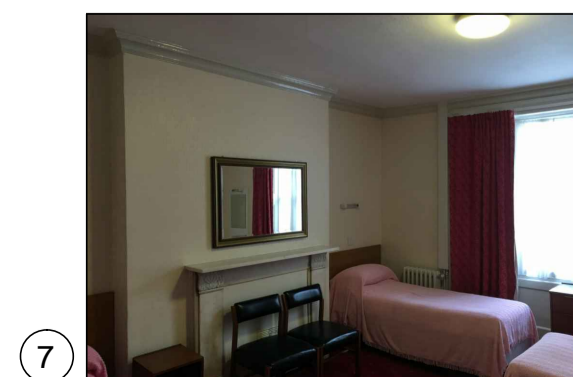

All dimensions must be checked on site and not scaled from this drawing. Any dimensional discrepancies discovered must be reported to the Surveyor before proceeding. This drawing is to be read in conjunction with all relevant documents.

This drawing is copyright © and may not be reproduced without permission.

Revisions

No.	Description

CLIENT

MR REES

JOB DESCRIPTION

Ridgemoor Hotel
65-67 Gower Street
London, WC1E 6HJ

DRAWING TITLE

Existing and Proposed
Second Floor Plan

Scale Date Drawn Checked

1:50 @ A1 MAY 17 CJH SC

Cubic Building Surveying Limited
9 West Hill, Wandsworth
London, SW18 8JL
T: 020 8877 7300 F: 020 8871 0234
www.cubic.co.uk info@cubic.co.uk

Drawing Number C13371-152