

PROPOSED ROOF PLAN

Scale 1:100

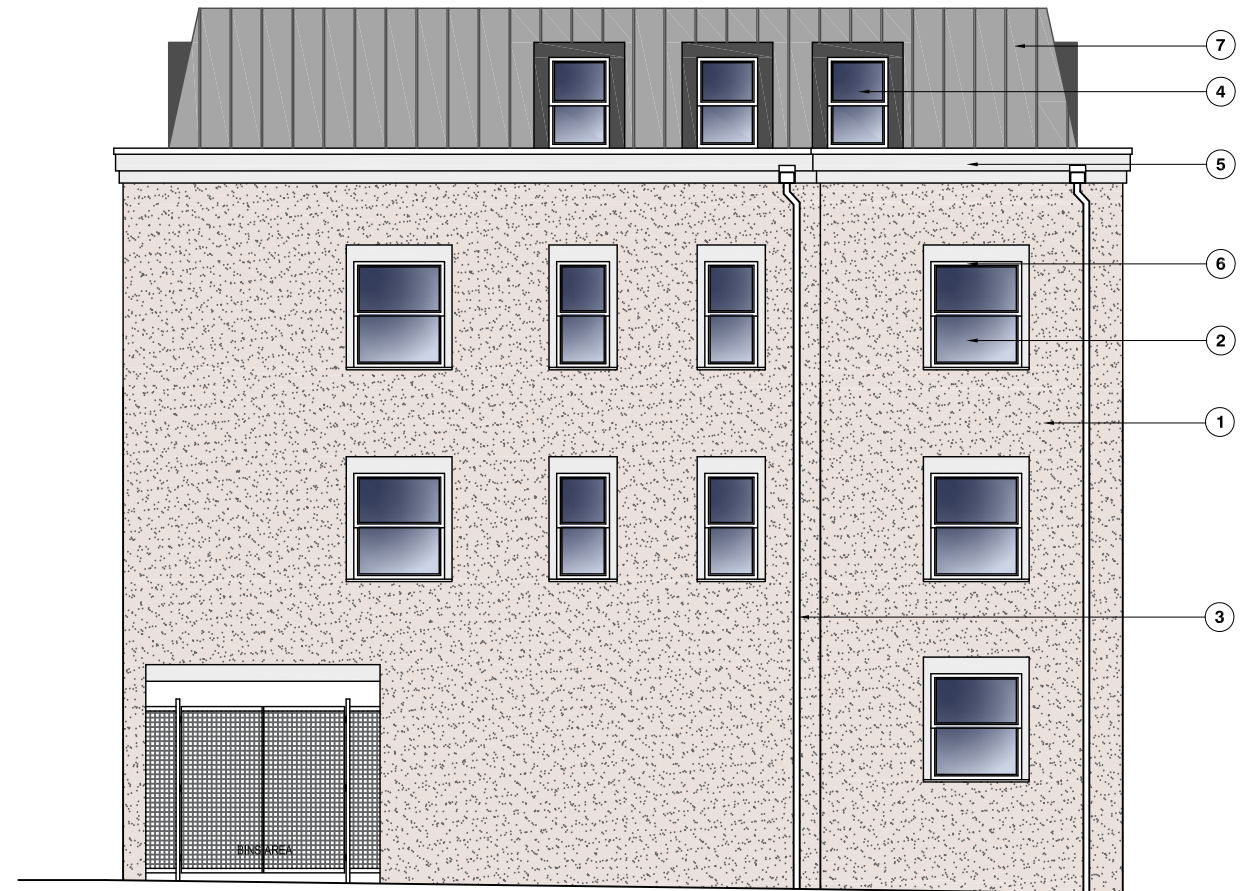

PROPOSED EAST SIDE ELEVATION

Scale 1:100

- MATERIALS:**
- 1. Facades colour and texture to match existing.
 - 2. Existing windows and doors to be replaced as shown with double glazed white uPVC frames and clear glass.
 - 3. Gutters and downpipes placed as shown.
 - 4. Dormer windows to be double glazed, white uPVC frame and clear glass with grey surrounds to match existing.
 - 5. Cornices to match existing.
 - 6. Windows surrounds are to be rendered to detailed as shown and painted to match existing.
 - 7. New roof slates tiles to match existing colour and shape.

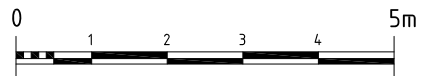

<p>JETVIEW PROPERTIES LIMITED</p> <p>CHARTERED STRUCTURAL ENGINEERS & ARCHITECTURAL DESIGNERS</p> <p>ARGYLE HOUSE, 3RD FLR, JOEL STREET, NORTHWOOD HILLS MIDDLESEX HA6 1NW</p> <p>TEL: 01923 834 290 FAX: 01923 825 122 EMAIL: info@jvpdesignbuild.com</p>	<p>NOTES</p> <p>1. THIS DRAWING IS TO BE READ IN CONJUNCTION WITH ALL RELEVANT ARCHITECTURAL AND ENGINEERING DWGS</p>	<p>REVISION</p>	<p>DESCRIPTION</p>	<p>DATE</p>	<p>PROJECT</p> <p>PROPOSED CONSTRUCTION OF ADDITIONAL FLOOR AND AMALGAMATION REMODELING OF EXISTING FLATS TO CREATE 7 SELF-CONTAINED APARTMENTS</p> <p>50 Palmerston Road - Ventra House, Kilburn London, NW6 2JL</p>	<p>DRAWING TITLE</p> <p>PROPOSED ROOF PLAN AND PROPOSED SIDE ELEVATION</p>			
	<p>THIS DRAWING IS SUBJECT TO COPYRIGHT DO NOT REPRODUCE THIS DRAWING WITHOUT PRIOR PERMISSION FROM JETVIEW PROPERTY LIMITED</p>					<p>SCALE</p> <p>1:100</p>	<p>@ A3</p>	<p>STATUS</p> <p>PA</p>	
						<p>DATE</p> <p>23/05/2017</p>		<p>CHECKED</p> <p>MC</p>	
						<p>CLIENT</p>	<p>JOB.NO.</p> <p>SP-15-249</p>		<p>DRAWN</p> <p>CL</p>
						<p>DWG.NO.</p> <p>PA-108</p>		<p>REVISION</p>	