

**1** BASEMENT FLOOR - SCHEMATIC PLAN  
Scale: 1 : 35

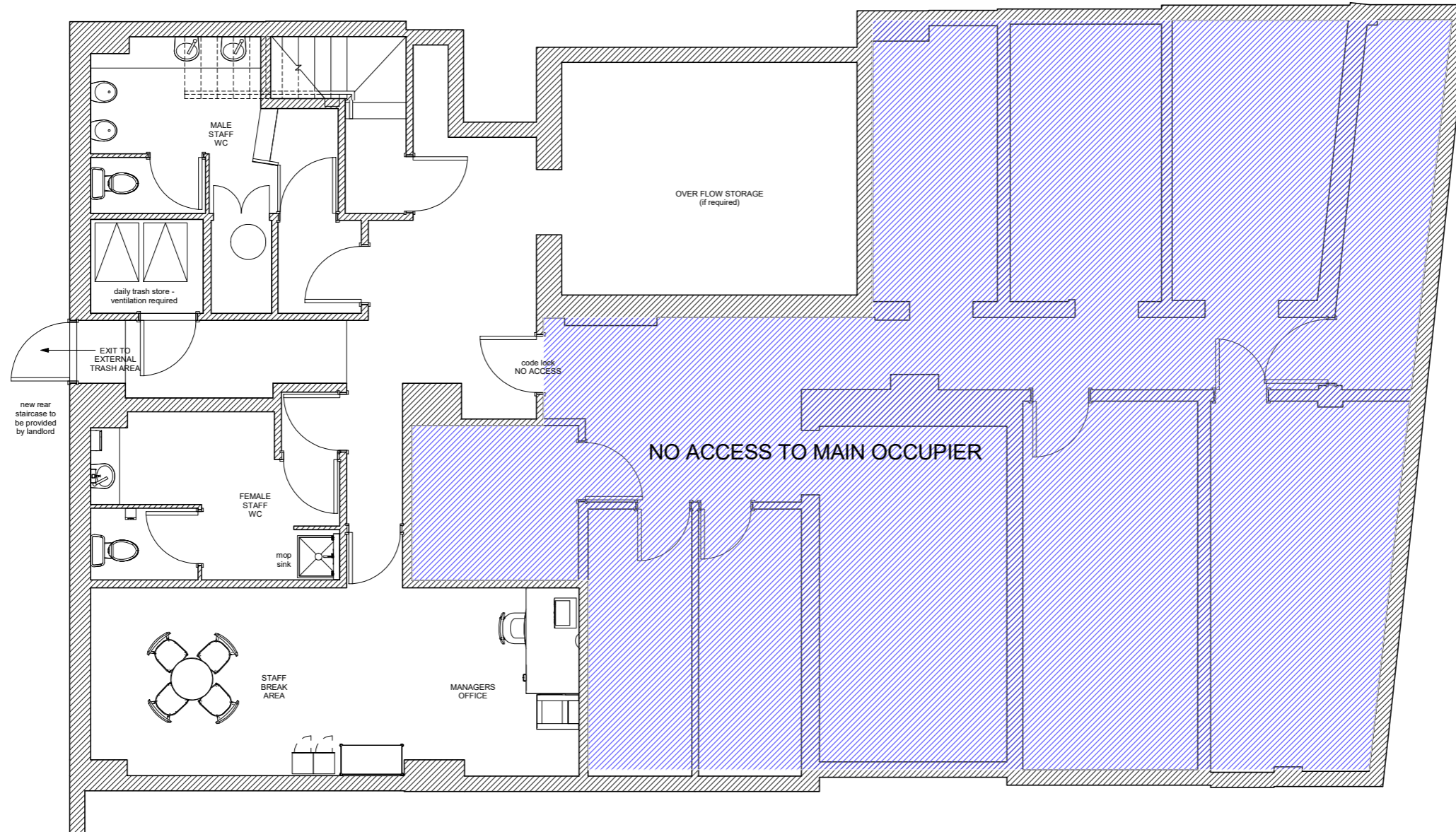

**SHEET NOTES**

1. REINSTATE THE WCS TO PROVIDE A MALE AND FEMALE TOILET FOR STAFF
2. DAILY TRASH STORE TO SECTIONED OFF SO STAFF DONT NEED TO EXIT THE STORE AT NIGHT
3. LL TO PROVIDE EXTERNAL STAIRCASE DOWN TO THE SERVICE YARD, STAIRS TO MEET CURRENT BUILDING REGS
4. CODE LOCK ON THE LOBBY DOOR LEADING TO THE BACL OF THE BASEMENT - NO PARTNER ACCESS



**STARBUCKS COFFEE COMPANY**  
Building 4, Chiswick Park  
566 Chiswick High Road  
London, W4 5YE

THESE DRAWINGS AND SPECIFICATIONS ARE CONFIDENTIAL AND SHALL REMAIN THE SOLE PROPERTY OF STARBUCKS CORPORATION, WHICH IS THE OWNER OF THE COPYRIGHT IN THIS WORK. THEY SHALL NOT BE REPRODUCED (IN WHOLE OR IN PART), SHARED WITH THIRD PARTIES OR USED IN ANY MANNER ON OTHER PROJECTS OR EXTENSIONS TO THIS PROJECT WITHOUT THE PRIOR WRITTEN CONSENT OF STARBUCKS CORPORATION. THESE DRAWINGS AND SPECIFICATIONS ARE INTENDED TO EXPRESS DESIGN INTENT FOR A PROTOTYPICAL STARBUCKS STORE (WHICH IS SUBJECT TO CHANGE AT ANYTIME) AND DO NOT REFLECT ACTUAL SITE CONDITIONS. NEITHER PARTY SHALL HAVE ANY OBLIGATION NOR LIABILITY TO THE OTHER (EXCEPT STATED ABOVE) UNTIL A WRITTEN AGREEMENT IS FULLY EXECUTED BY BOTH PARTIES.

**ARCHITECT OF RECORD**  
THIS DRAWING IS A DESIGN DEVELOPMENT DOCUMENT. SITE SPECIFIC MODIFICATIONS MADE UNDER THE RESPONSIBLE CHARGE OF THE ARCHITECT AND/OR ENGINEER OF RECORD WILL BE REQUIRED PRIOR TO USING THIS DOCUMENT FOR BIDDING, PERMITTING, OR CONSTRUCTION.

STARBUCKS TEMPLATE VERSION 2014.07.14-M

Revision Schedule			
Rev	Date	By	Description

PROJECT NAME:  
**SWISS COTTAGE**  
PROJECT ADDRESS:  
143 - 145 Finchley Road, Swiss Cottage, London NW3 6JJ

STORE #: 52185  
PROJECT #: 76124-001  
CONCEPT: EQUITY  
PALETTE: CORE  
ISSUE DATE: 18/05/2017 - SK2  
DESIGN MANAGER: MA  
LEED® AP:  
PRODUCTION DESIGNER: AS (EVOLVE)  
CHECKED BY:

SHEET TITLE:  
**SCHEMATIC BASEMENT FLOOR PLAN**

SHEET NUMBER:  
**SD-3**

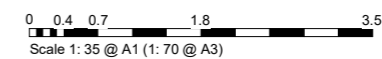

DESIGN DEVELOPMENT ONLY - NOT INTENDED FOR CONSTRUCTION