



STARBUCKS COFFEE COMPANY
 Building 4, Chiswick Park
 566 Chiswick High Road
 London, W4 5YE

THESE DRAWINGS AND SPECIFICATIONS ARE CONFIDENTIAL AND SHALL REMAIN THE SOLE PROPERTY OF STARBUCKS CORPORATION, WHICH IS THE OWNER OF THE COPYRIGHT IN THIS WORK. THEY SHALL NOT BE REPRODUCED (IN WHOLE OR IN PART), SHARED WITH THIRD PARTIES OR USED IN ANY MANNER ON OTHER PROJECTS OR EXTENSIONS TO THIS PROJECT WITHOUT THE PRIOR WRITTEN CONSENT OF STARBUCKS CORPORATION. THESE DRAWINGS AND SPECIFICATIONS ARE INTENDED TO EXPRESS DESIGN INTENT FOR A PROTOTYPICAL STARBUCKS STORE (WHICH IS SUBJECT TO CHANGE AT ANY TIME) AND DO NOT REFLECT ACTUAL SITE CONDITIONS. NEITHER PARTY SHALL HAVE ANY OBLIGATION NOR LIABILITY TO THE OTHER (EXCEPT STATED ABOVE) UNTIL A WRITTEN AGREEMENT IS FULLY EXECUTED BY BOTH PARTIES.

ARCHITECT OF RECORD
 THIS DRAWING IS A DESIGN DEVELOPMENT DOCUMENT. SITE SPECIFIC MODIFICATIONS MADE UNDER THE RESPONSIBLE CHARGE OF THE ARCHITECT AND/OR ENGINEER OF RECORD WILL BE REQUIRED PRIOR TO USING THIS DOCUMENT FOR BIDDING, PERMITTING, OR CONSTRUCTION.

STARBUCKS TEMPLATE VERSION 2014.07.14-M

Revision Schedule

Rev	Date	By	Description

PROJECT NAME:
SWISS COTTAGE
 PROJECT ADDRESS:
 143 - 145 Finchley Road, Swiss Cottage, London NW3 6J

STORE #: 52185
 PROJECT #: 76124-001
 CONCEPT: EQUITY
 PALETTE: CORE
 ISSUE DATE: 18/05/2017 - SK2
 DESIGN MANAGER: MA
 LEED® AP:
 PRODUCTION DESIGNER: AS (EVOLVE)
 CHECKED BY:

SHEET TITLE:
EXISTING BASEMENT FLOOR PLAN

SCALE: AS SHOWN

SHEET NUMBER:
SD-2.1

DESIGN DEVELOPMENT ONLY - NOT INTENDED FOR CONSTRUCTION

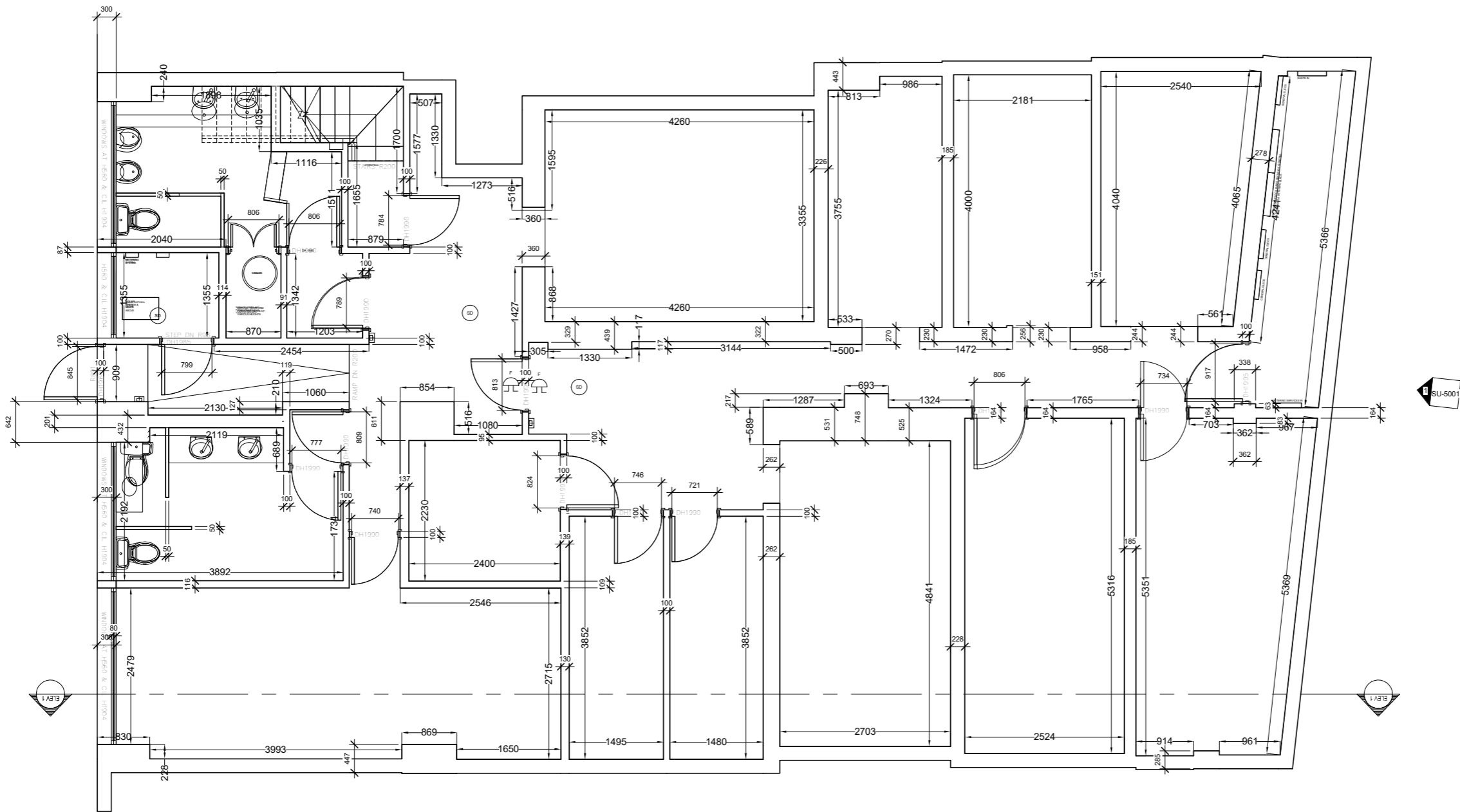

1 Basement Floor - Working Plan - Existing

Scale: 1:35

