

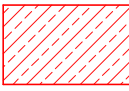



Copyright: All rights reserved. This drawing must not be reproduced without permission.
Only the original drawing should be relied upon. Contractors, subcontractors and suppliers must verify all dimensions on site before commencing any work or making any shop drawings.
All shop drawings to be submitted to the architect / interior designer for comment prior to fabrication.
This drawing is to be read in conjunction with the architect's / interior designer's specification, bills of quantities / schedules, structural, mechanical & electrical drawings and all discrepancies are to be reported to the architect.
Do not scale from this drawing. Dimensions are in millimetres unless otherwise stated.

NOTES

-  To be demolished
-  To be demolished
-  Crossrail new added walls to be demolished
-  Planning Application Site Boundary

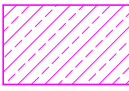

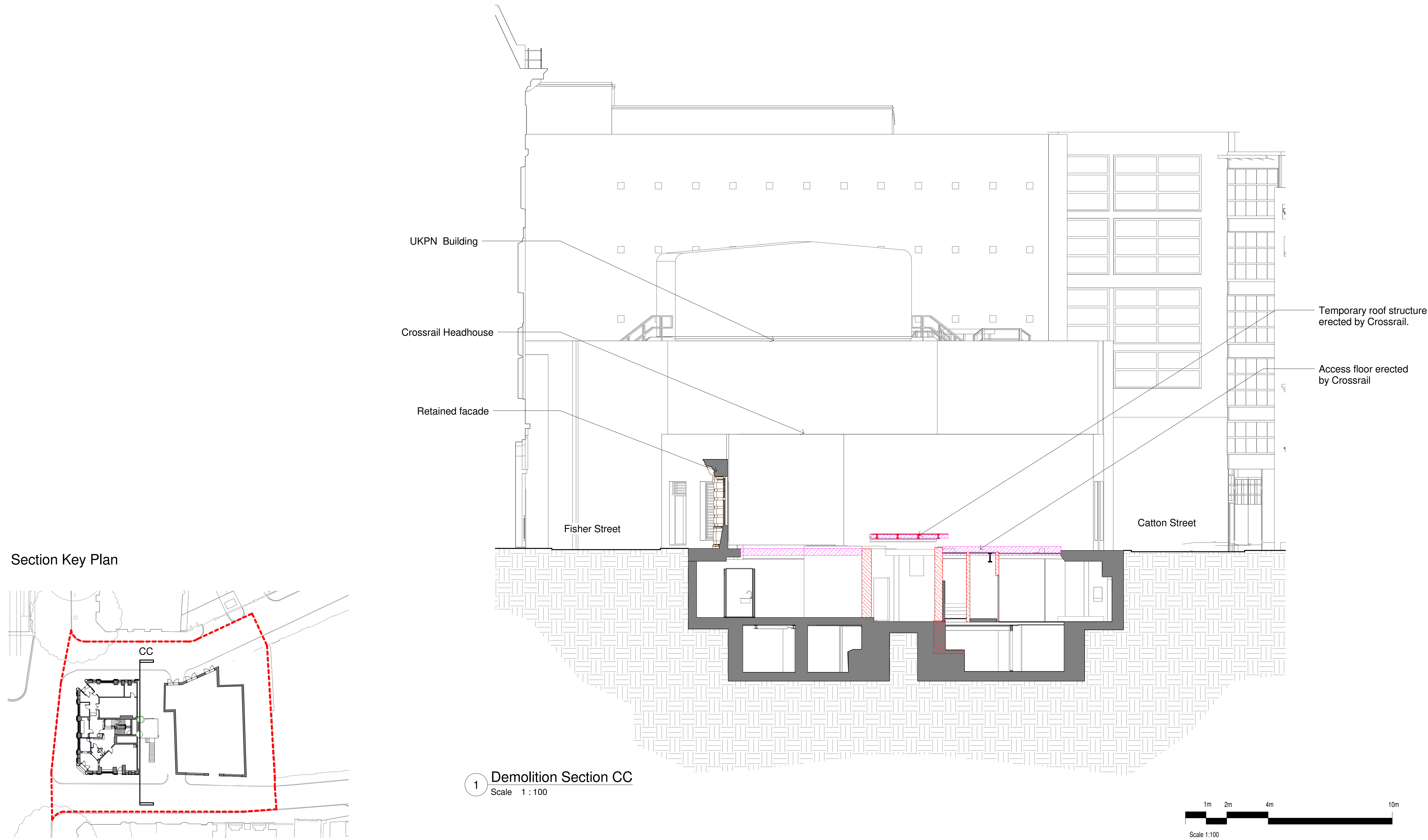
Issued For Planning		24/05/17	RA
rev	amendments	date	by
dexter moren associates		57d jamestown road london nw1 7db UK	
architecture urban design interior design creative media www.dextermoren.com dra@dextermoren.com		t: 020 7267 4440 f: 020 7267 6044	
architecture			
project			
8-10 Southampton Row / 1 Fisher Street			
client			
Idé real estate			
drawing title			
Demolition Section CC			
drawing status			
FOR PLANNING			
scale	date	drawn by	checked by
As indicated@A1	24/05/17	RA	HL
job no.	drawing no.	revision	
1365	A-050 016	P0	