

A/C units and safety railings as per planning permission 2016/1559/P

Existing 6th floor extension

Red brick elevation

All windows to be replaced with aluminium framed double glazed windows. Colour - RAL 7022

All existing railings to be replaced with frameless glass balustrades

Existing lift shaft

6th floor extension as per planning permission 2016/1559/P

Proposed frameless glass balustrade attached to brick parapet wall

Proposed aluminium framed double glazed windows to whole elevation. Colour - RAL 7022

5th floor extension as per planning permission 2016/1559/P

Proposed frameless glass balustrade attached to brick parapet wall

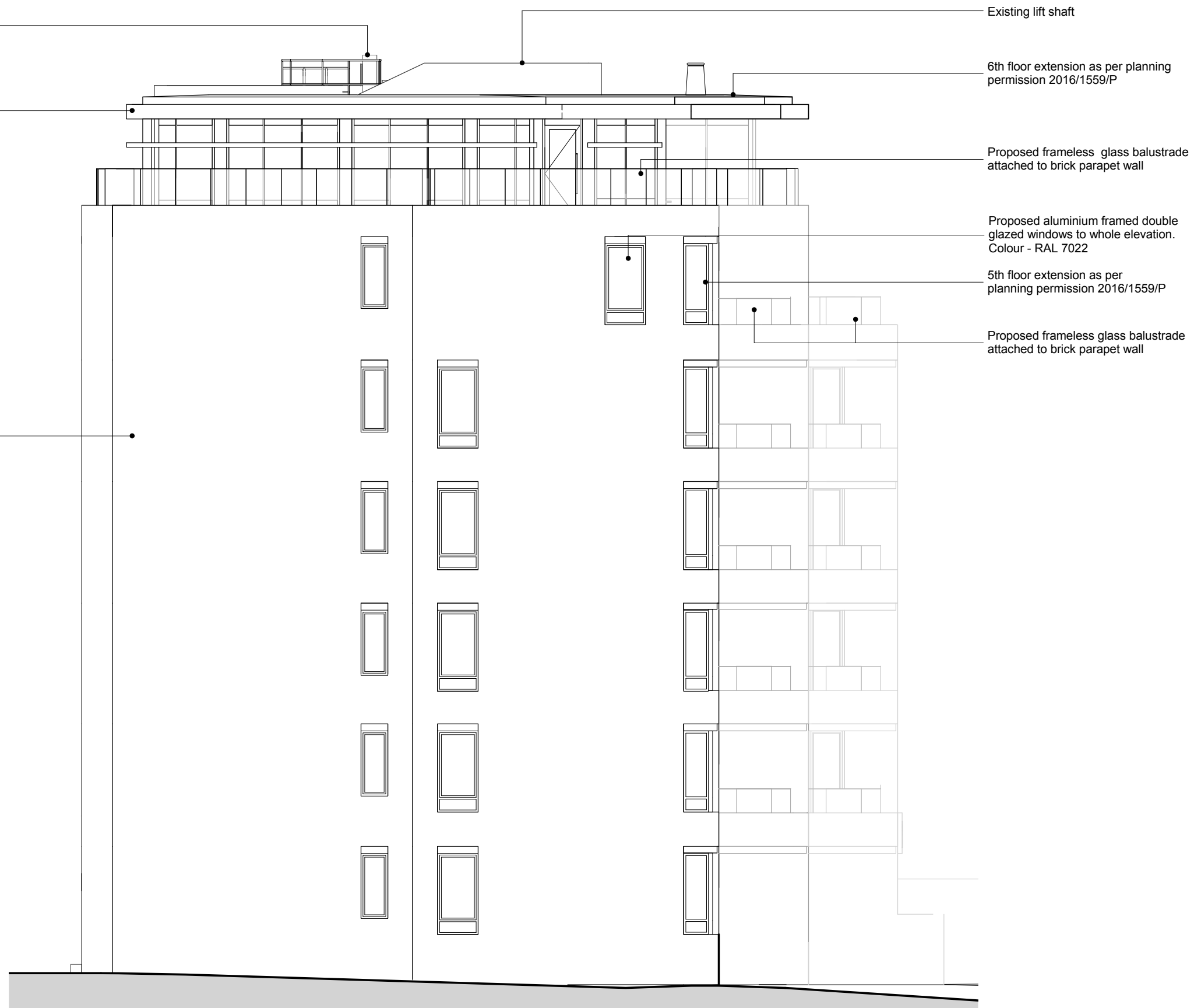

South East Elevation

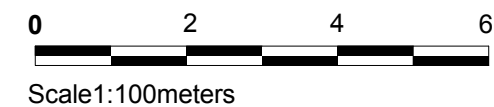

NOTES

DO NOT SCALE FROM DRAWING. ALL DIMENSIONS, LEVELS, COORDINATES, SETTING OUT, TO BE CHECKED ON SITE AND ANY DISCREPANCY REPORTED IMMEDIATELY TO THE ARCHITECT AND PROJECT MANAGER.

PROJECT

135 Haverstock Hill

CLIENT

Michael Gross

DRAWING NAME

Proposed South East Elevation

REVISIONS

Rev A 12 05 17
Rev B 25 05 17

STATUS	SCALE
Planning	1 : 100@A3
DRAWING NUMBER	DATE
HYA 15042 (P) 313 B	19/05/17

HIGGS YOUNG
ARCHITECTS

HIGGS YOUNG ARCHITECTS LTD
54 BOSTON PLACE
LONDON NW1 6ER
Tel: 0044 (0)20 7724 9395
E-mail: info@higgsyoung.com