

NOTES
 These drawings are for planning purposes only and not for construction.
 This drawing must not be copied in whole or in part without the prior written permission of Sketch London Architects Ltd.
 © Copyright Sketch London Architects Ltd



Drawing Title:		PROPOSED SECTION AA	
Scale	1:100 @ A3	Date	FEB '17
Project Co-ordinator	WD		
Issue Status	PLANNING		

Client:			
RUPERT WEST			
Client Ref:			
Project:			
34A KING HENRYS ROAD			
Job No:	Type:	Dwg No:	Revision:
1079	D	201	A

Issue:	Issue Note:	Date:
Rev A	ISSUED TO PLANNING	26.05.2017

SKETCH
 LONDON ARCHITECTS
 STUDIO 415, THE LIGHTBULB
 1 FILAMENT WALK
 WANDSWORTH
 SW18 4GQ

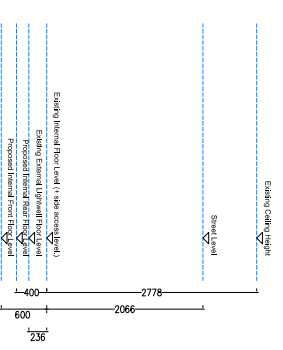
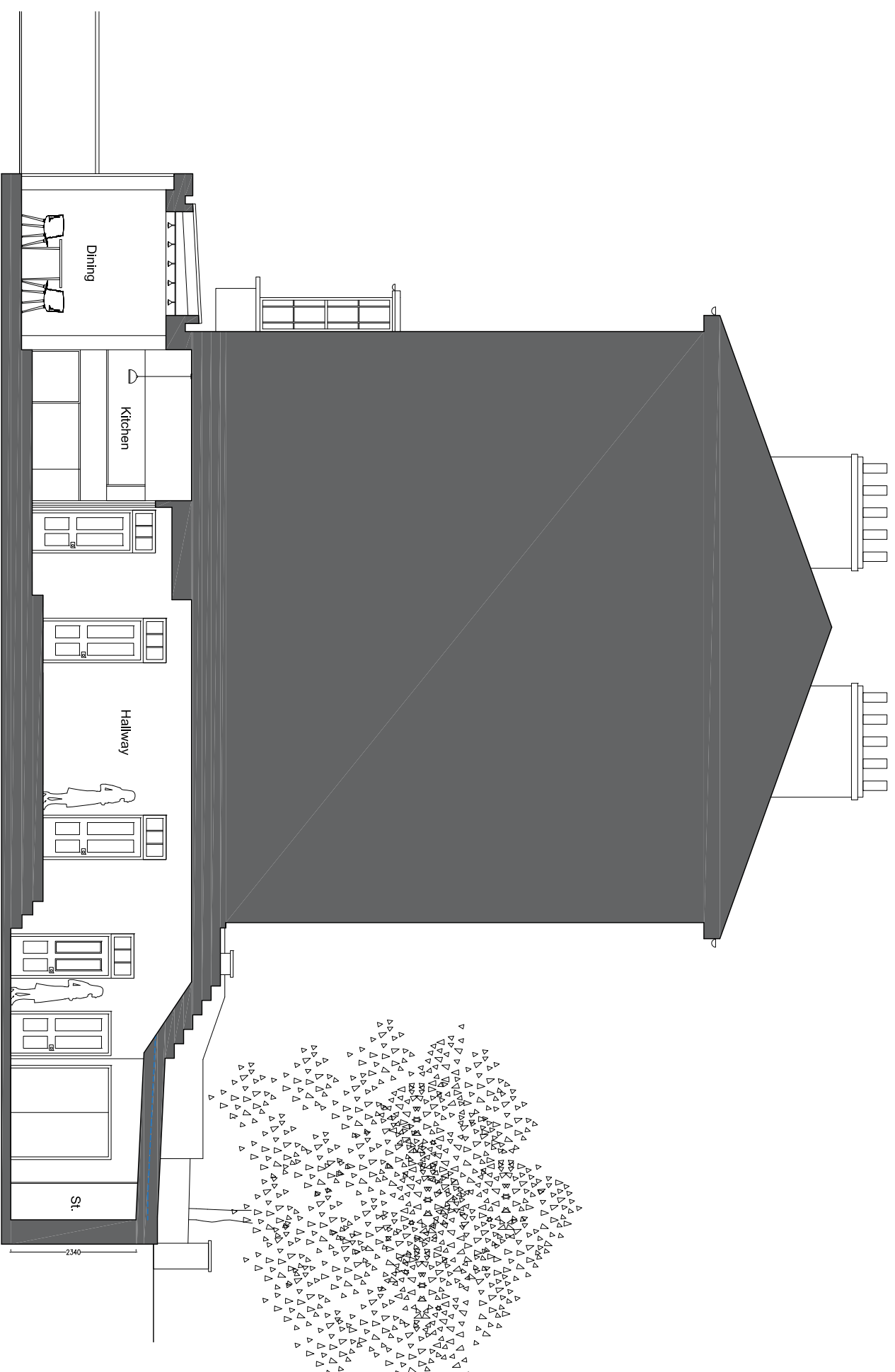

Proposed Section AA