

PLAN

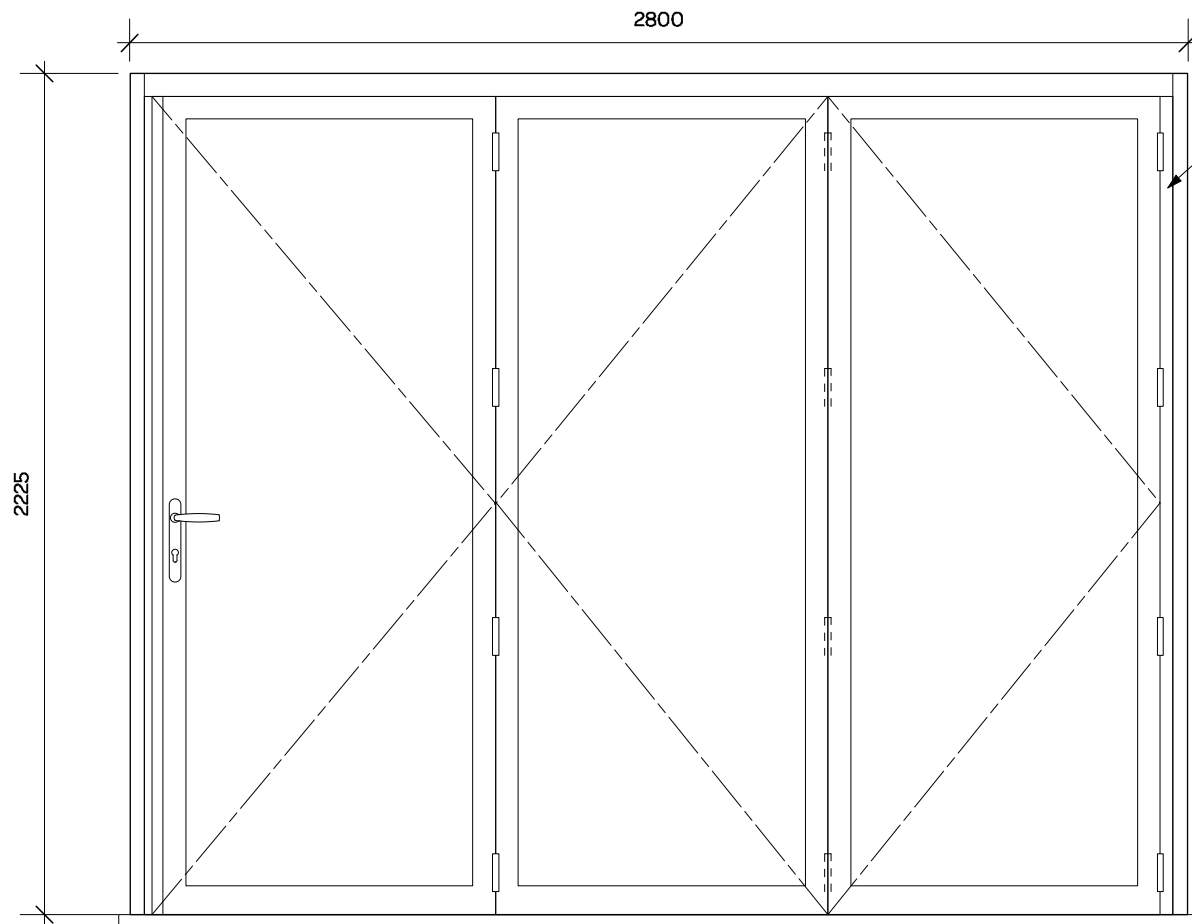

ELEVATION

Double glazed folding glazed doors in aluminium by specialist subcontractor IQ Glass.

2 + 1 opening arrangement as shown.

Subcontractor to prepare rod drawings for approval prior to fabrication.

Doors to comply with requirements of Building Regulations Part L.

Refer to manufacturer's specification on drawing **IQ745-06** for details.

notes:

- General notes:**
1. Do not scale drawings. Dimensions govern.
 2. All dimensions are in millimeters unless noted otherwise.
 3. All dimensions shall be verified on site before proceeding with the work.
 4. Square Feet Architects shall be notified in writing of any discrepancies.

Party Wall Act 1996:
 Note: If the project progresses onto site without the involvement of Square Feet Architects the Client must seek advice prior to commencement of the planned works as detailed on the drawings to establish whether the works fall within the scope of the Act, which requires adjoining property owners to be served with a statutory notice.

C.D.M. Regulations 2007:
 These drawings have been produced for the purpose of applying for Planning and Building Regulations only. If the project progresses on to site without the involvement of Square Feet Architects, the client and contractor must ensure that they fulfill the duties in respect of the Construction (Design and Management) Regulations 1994. If advice is required please do not hesitate to contact Square Feet Architects.

DRAFT

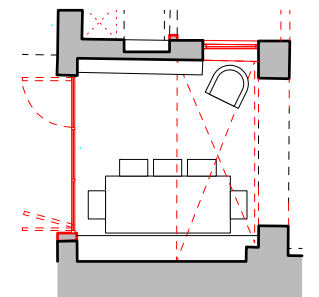

Key plan- LG Floor- Dining Room

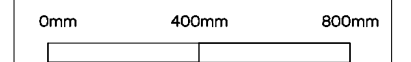

revision:

A 22.05.2017 Doorsize updated
 *27.03.2017



A : 8a Baynes Mews, London NW35BH
 T : 0207 431 4500
 E : studio@squarefeetarchitects.co.uk
 W : www.squarefeetarchitects.co.uk

drawing title:

New glazed sliding door details

client:

Harriet + Oli Nowell-Smith

project:

87 BELSIZE LANE, NW3 5AU

date:

March 2017

scale:

1:20@A3

drawing number:

1626-D-602

revision:

A