

ST MARY, BROOKFIELD CHURCH

#45 DARTMOUTH PARK HILL

APPROXIMATE BOUNDARY LINE SHOWN RED

CHETWYND HEIGHTS

121 CHETWYND ROAD

DARTMOUTH PARK HILL

1 to 6 LINCOLN HOUSE

1 to 6 SUFFOLK HOUSE

CATHCART HILL

43

41

39

37

- NOTES:**
- All dimensions to be checked and verified on site prior to construction commencing: any discrepancies to be reported to client.
  - This drawing is for planning purposes only.
  - No dimensions to be scaled from drawing except for the purposes of Planning Applications. The contractor should check all dimensions on site. It is the contractors responsibility to ensure compliance with Building Regulations.

**CDM 2015 Health and Safety Information:**  
This information relates only to 'Significant Hazards' identified on this drawing and is to be read in conjunction with the Designer's Risk Assessment Register.

**SAFETY, HEALTH AND ENVIRONMENTAL INFORMATION**  
In addition to the hazards / risks normally associated with the types of work detailed on this drawing, note the following:



**CONSTRUCTION:**

**MAINTENANCE/ CLEANING:**

**DECOMMISSIONING/ DEMOLITION:**

**ENVIRONMENT:**  
It is assumed that all works will be carried out by a competent contractor working, where appropriate, to an approved method statement

**LEGEND**

-  EXISTING NEIGHBOURING BUILDINGS FOOTPRINT
-  EXISTING #45 DARTMOUTH PARK HILL FOOTPRINT
-  CHURCH LAND LICENSED TO #45

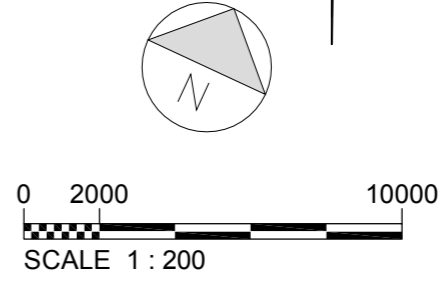

Rev	Rev. Date	Purpose of revision	TP	SL
P1	MAY 2017	FOR PLANNING		

**Stuart James Associates Limited**  
 Planning and Development Consultants  
 4th Floor, Rex House  
 4-12 Regent Street  
 London SW1Y 4PE  
 Phone: 020 7228 8522  
 Contact: Shelley Lafferty, Director, Architecture  
 Mobile: 07802 347777  
 Email: [office@stuartjamesassociates.co.uk](mailto:office@stuartjamesassociates.co.uk)  
 Website: [www.stuartjamesassociates.co.uk](http://www.stuartjamesassociates.co.uk)  
 Twitter: @SJAconsultants  
 Company Number: 7327582 Registered in England & Wales  
 VAT Number: 135 6259 09

Project	GROUND FLOOR FLAT 45 DARTMOUTH PARK HILL LONDON NW5 1HU		
Drawing title	EXISTING SITE PLAN		
Drawing status	PLANNING		
Scale	1:200 @ A3	DO NOT SCALE	
Client no.			
Drawing number	SJA1689/SK01	Rev	P1

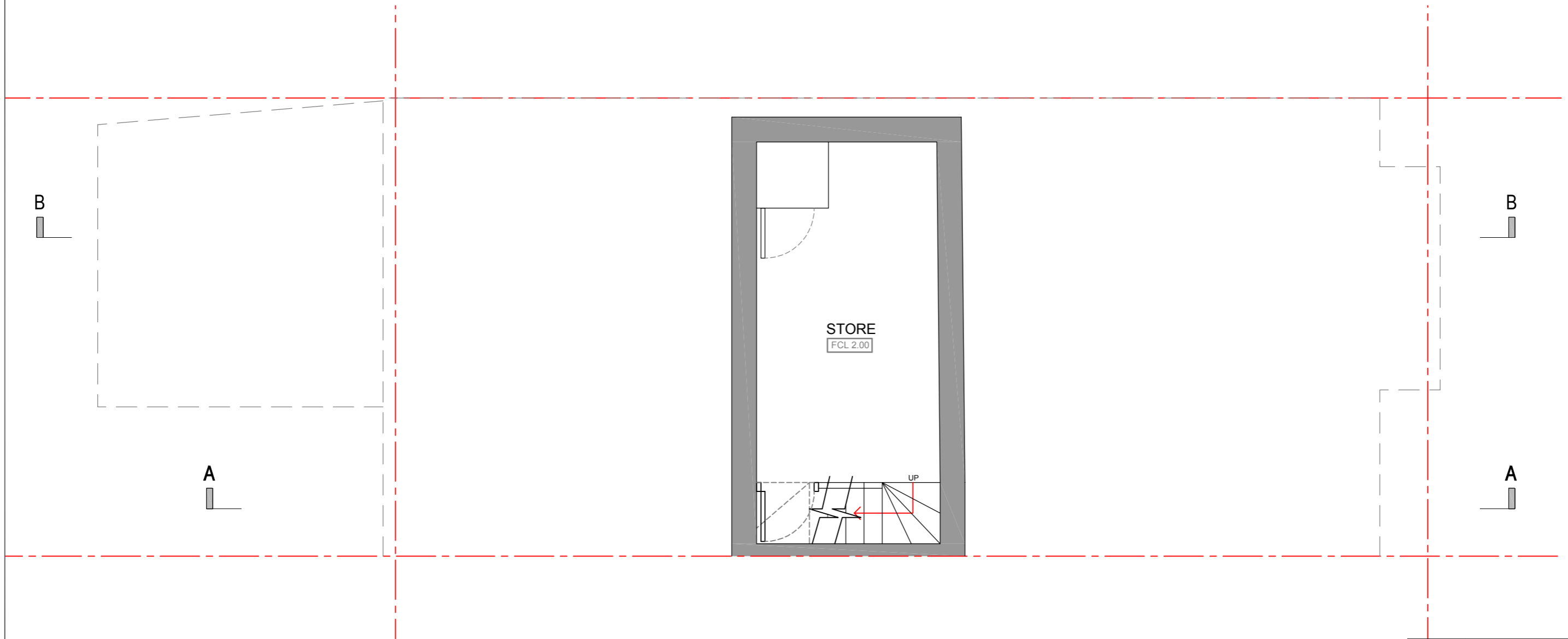

**NOTES:**

- All dimensions to be checked and verified on site prior to construction commencing: any discrepancies to be reported to client.
- This drawing is for planning purposes only.
- No dimensions to be scaled from drawing except for the purposes of Planning Applications. The contractor should check all dimensions on site. It is the contractors responsibility to ensure compliance with Building Regulations.

**CDM 2015 Health and Safety Information:**

This information relates only to 'Significant Hazards' identified on this drawing and is to be read in conjunction with the Designer's Risk Assessment Register.

**SAFETY, HEALTH AND ENVIRONMENTAL INFORMATION**

In addition to the hazards / risks normally associated with the types of work detailed on this drawing, note the following:



**CONSTRUCTION:**

**MAINTENANCE/ CLEANING:**

**DECOMMISSIONING/ DEMOLITION:**

**ENVIRONMENT:**

It is assumed that all works will be carried out by a competent contractor working, where appropriate, to an approved method statement

LEGEND	
SVP	SOIL VENT PIPE
GL	GULLY
FL	FLUE
DP	DOWN PIPE
B	BOILER
HWC	HOT WATER CUPBOARD
	EXISTING WALL
	PROPOSED WALL

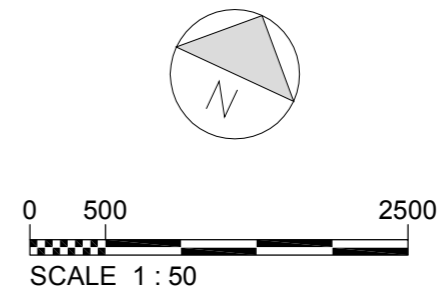

P1	MAY 2017	FOR PLANNING	TP	SL
Rev	Rev. Date	Purpose of revision	Drawn	Checked
<p><b>Stuart James Associates Limited</b>                      Planning and Development Consultants                      4th Floor, Rex House                      4-12 Regent Street                      London SW1Y 4PE</p> <p>Phone: 020 7228 8522                      Contact: Shelley Lafferty, Director, Architecture                      Mobile: 07802 347777                      Email: <a href="mailto:office@stuartjamesassociates.co.uk">office@stuartjamesassociates.co.uk</a>                      Website: <a href="http://www.stuartjamesassociates.co.uk">www.stuartjamesassociates.co.uk</a>                      Twitter: @SJAconsultants                      Company Number: 7327582 Registered in England &amp; Wales                      VAT Number: 135 6259 09</p>				
Project		<p><b>GROUND FLOOR FLAT</b>  <b>45 DARTMOUTH PARK HILL</b>  <b>LONDON NW5 1HU</b></p>		
Drawing title		<p><b>EXISTING</b>  <b>BASEMENT PLAN</b></p>		
Drawing status		<p>PLANNING</p>		
Scale	1:50 @ A3	DO NOT SCALE		
Client no.				
Drawing number		SJA1689/SK02		Rev P1

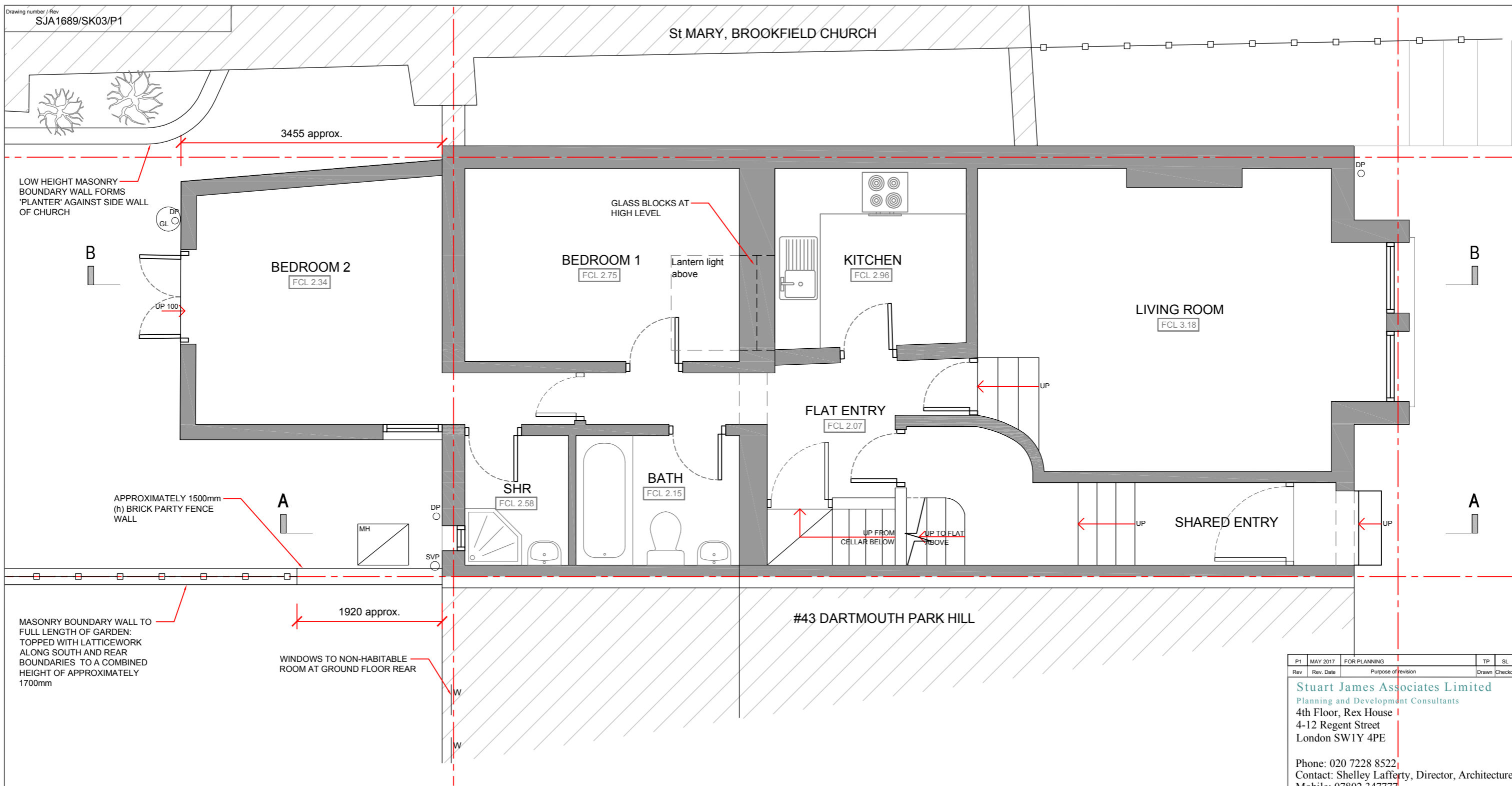

MASONRY BOUNDARY WALL TO FULL LENGTH OF GARDEN: TOPPED WITH LATTICEWORK ALONG SOUTH AND REAR BOUNDARIES TO A COMBINED HEIGHT OF APPROXIMATELY 1700mm

WINDOWS TO NON-HABITABLE ROOM AT GROUND FLOOR REAR

**NOTES:**

- All dimensions to be checked and verified on site prior to construction commencing: any discrepancies to be reported to client.
- This drawing is for planning purposes only.
- No dimensions to be scaled from drawing except for the purposes of Planning Applications. The contractor should check all dimensions on site. It is the contractors responsibility to ensure compliance with Building Regulations.

**CDM 2015 Health and Safety Information:**

This information relates only to 'Significant Hazards' identified on this drawing and is to be read in conjunction with the Designer's Risk Assessment Register.

**SAFETY, HEALTH AND ENVIRONMENTAL INFORMATION**

In addition to the hazards / risks normally associated with the types of work detailed on this drawing, note the following:

**CONSTRUCTION:**

**MAINTENANCE/ CLEANING:**

**DECOMMISSIONING/ DEMOLITION:**

**ENVIRONMENT:**

It is assumed that all works will be carried out by a competent contractor working, where appropriate, to an approved method statement

**LEGEND**

SVP	SOIL VENT PIPE
GL	GULLY
FL	FLUE
DP	DOWN PIPE
B	BOILER
HWC	HOT WATER CUPBOARD
	EXISTING WALL
	PROPOSED WALL

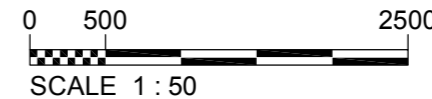
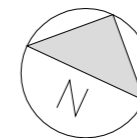

P1	MAY 2017	FOR PLANNING	TP	SL
Rev	Rev. Date	Purpose of revision	Drawn	Checked

**Stuart James Associates Limited**  
Planning and Development Consultants  
4th Floor, Rex House  
4-12 Regent Street  
London SW1Y 4PE

Phone: 020 7228 8522  
Contact: Shelley Lafferty, Director, Architecture  
Mobile: 07802 347777  
Email: [office@stuartjamesassociates.co.uk](mailto:office@stuartjamesassociates.co.uk)  
Website: [www.stuartjamesassociates.co.uk](http://www.stuartjamesassociates.co.uk)  
Twitter: @SJAconsultants  
Company Number: 7327582 Registered in England & Wales  
VAT Number: 135 6259 09

Project  
**GROUND FLOOR FLAT  
45 DARTMOUTH PARK HILL  
LONDON NW5 1HU**

Drawing title  
**EXISTING  
GROUND FLOOR PLAN**

Drawing status  
PLANNING

Scale  
1:50 @ A3 DO NOT SCALE

Drawing number  
SJA1689/SK03

Rev  
P1

St MARY, BROOKFIELD CHURCH

LANTERN TO  
BEDROOM BELOW

← min. fall

← min. fall

FLAT ABOVE NOT INCLUDED IN  
THIS PROPOSAL

#43 DARTMOUTH PARK HILL

NOTES:

- All dimensions to be checked and verified on site prior to construction commencing: any discrepancies to be reported to client.
- This drawing is for planning purposes only.
- No dimensions to be scaled from drawing except for the purposes of Planning Applications. The contractor should check all dimensions on site. It is the contractors responsibility to ensure compliance with Building Regulations.

CDM 2015 Health and Safety Information:

This information relates only to 'Significant Hazards' identified on this drawing and is to be read in conjunction with the Designer's Risk Assessment Register.

**SAFETY, HEALTH AND ENVIRONMENTAL INFORMATION**  
In addition to the hazards / risks normally associated with the types of work detailed on this drawing, note the following:



CONSTRUCTION:

MAINTENANCE/ CLEANING:

DECOMMISSIONING/ DEMOLITION:

ENVIRONMENT:

It is assumed that all works will be carried out by a competent contractor working, where appropriate, to an approved method statement

LEGEND	
SVP	SOIL VENT PIPE
GL	GULLY
FL	FLUE
DP	DOWN PIPE
B	BOILER
HWC	HOT WATER CUPBOARD
	EXISTING WALL
	PROPOSED WALL

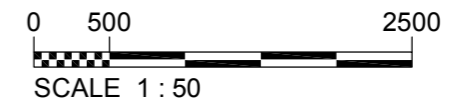
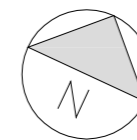

Rev	Rev. Date	Purpose of revision	TP	SL
P1	MAY 2017	FOR PLANNING		

**Stuart James Associates Limited**  
Planning and Development Consultants  
4th Floor, Rex House  
4-12 Regent Street  
London SW1Y 4PE

Phone: 020 7228 8522  
Contact: Shelley Lafferty, Director, Architecture  
Mobile: 07802 347777  
Email: [office@stuartjamesassociates.co.uk](mailto:office@stuartjamesassociates.co.uk)  
Website: [www.stuartjamesassociates.co.uk](http://www.stuartjamesassociates.co.uk)  
Twitter: @SJAconsultants  
Company Number: 7327582 Registered in England & Wales  
VAT Number: 135 6259 09

Project  
**GROUND FLOOR FLAT  
45 DARTMOUTH PARK HILL  
LONDON NW5 1HU**

Drawing title  
**EXISTING  
FIRST FLOOR PLAN**

Drawing status  
PLANNING

Scale  
1:50 @ A3 DO NOT SCALE

Drawing number  
SJA1689/SK04

Rev  
P1



Rev	Rev. Date	Purpose of revision	TP	SL
P1	MAY 2017	FOR PLANNING		

**Stuart James Associates Limited**  
 Planning and Development Consultants  
 4th Floor, Rex House  
 4-12 Regent Street  
 London SW1Y 4PE

Phone: 020 7228 8522  
 Contact: Shelley Lafferty, Director, Architecture  
 Mobile: 07802 347777  
 Email: [office@stuartjamesassociates.co.uk](mailto:office@stuartjamesassociates.co.uk)  
 Website: [www.stuartjamesassociates.co.uk](http://www.stuartjamesassociates.co.uk)  
 Twitter: @SJAconsultants  
 Company Number: 7327582 Registered in England & Wales  
 VAT Number: 135 6259 09

Project  
**GROUND FLOOR FLAT  
 45 DARTMOUTH PARK HILL  
 LONDON NW5 1HU**

Drawing title  
**EXISTING  
 FRONT ELEVATION**

Drawing status  
 PLANNING

Scale  
 1:50 @ A3 DO NOT SCALE

Client no.

Drawing number  
**SJA1689/SK05**

Rev  
**P1**

**NOTES:**

- All dimensions to be checked and verified on site prior to construction commencing: any discrepancies to be reported to client.
- This drawing is for planning purposes only.
- No dimensions to be scaled from drawing except for the purposes of Planning Applications. The contractor should check all dimensions on site. It is the contractors responsibility to ensure compliance with Building Regulations.

**CDM 2015 Health and Safety Information:**

This information relates only to 'Significant Hazards' identified on this drawing and is to be read in conjunction with the Designer's Risk Assessment Register.

**SAFETY, HEALTH AND ENVIRONMENTAL INFORMATION**

In addition to the hazards / risks normally associated with the types of work detailed on this drawing, note the following:

**CONSTRUCTION:**

**MAINTENANCE/ CLEANING:**

**DECOMMISSIONING/ DEMOLITION:**

**ENVIRONMENT:**

It is assumed that all works will be carried out by a competent contractor working, where appropriate, to an approved method statement

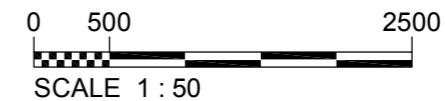

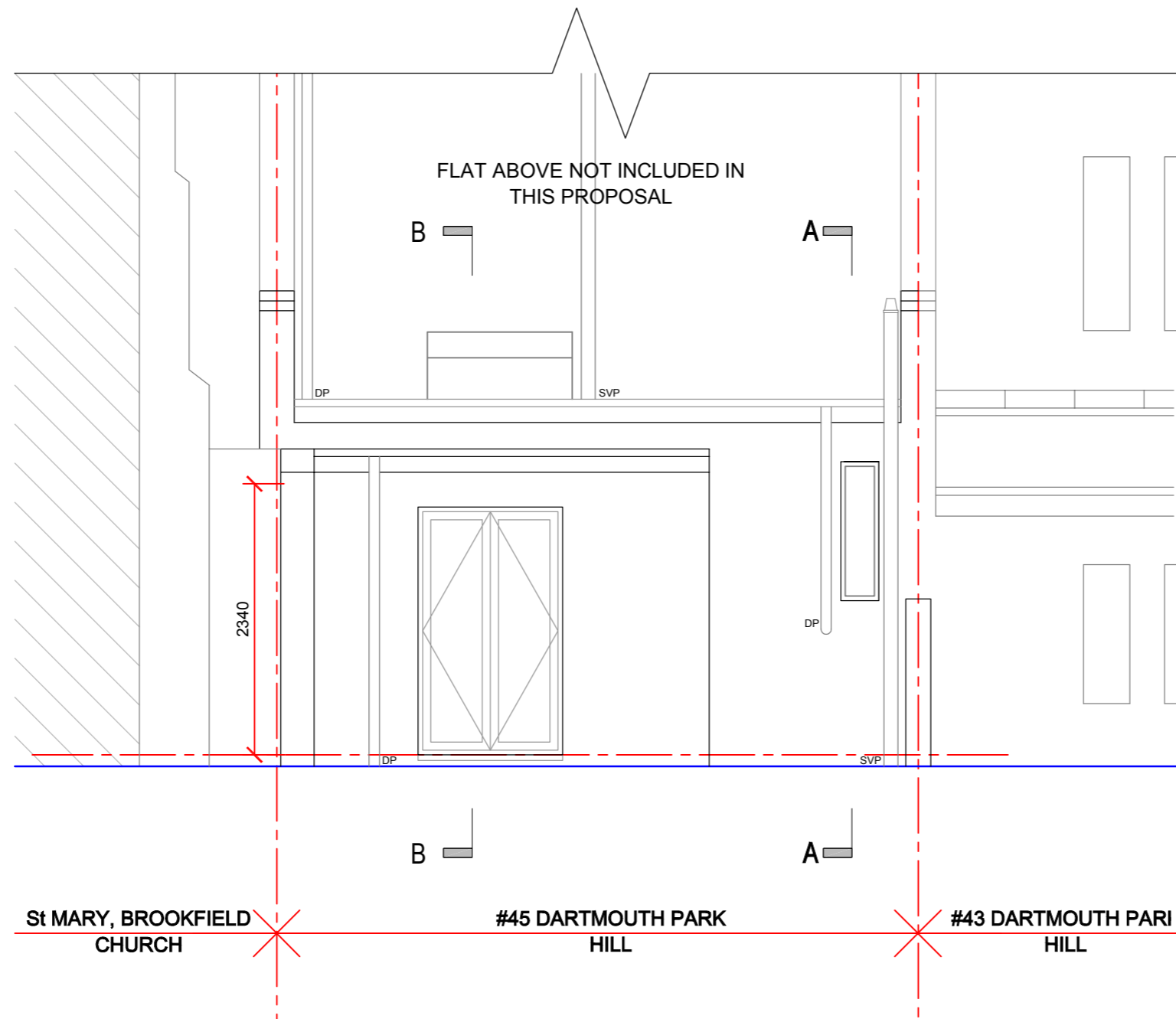

**NOTES:**

1. All dimensions to be checked and verified on site prior to construction commencing: any discrepancies to be reported to client.
2. This drawing is for planning purposes only.
3. No dimensions to be scaled from drawing except for the purposes of Planning Applications. The contractor should check all dimensions on site. It is the contractors responsibility to ensure compliance with Building Regulations.

**CDM 2015 Health and Safety Information:**

This information relates only to 'Significant Hazards' identified on this drawing and is to be read in conjunction with the Designer's Risk Assessment Register.

**SAFETY, HEALTH AND ENVIRONMENTAL INFORMATION**

In addition to the hazards / risks normally associated with the types of work detailed on this drawing, note the following:

**CONSTRUCTION:**

**MAINTENANCE/ CLEANING:**

**DECOMMISSIONING/ DEMOLITION:**

**ENVIRONMENT:**

It is assumed that all works will be carried out by a competent contractor working, where appropriate, to an approved method statement

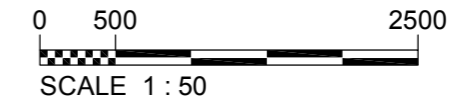

P1	MAY 2017	FOR PLANNING	TP	SL
Rev	Rev. Date	Purpose of revision	Drawn	Checked

**Stuart James Associates Limited**  
 Planning and Development Consultants  
 4th Floor, Rex House  
 4-12 Regent Street  
 London SW1Y 4PE

Phone: 020 7228 8522  
 Contact: Shelley Lafferty, Director, Architecture  
 Mobile: 07802 347777  
 Email: [office@stuartjamesassociates.co.uk](mailto:office@stuartjamesassociates.co.uk)  
 Website: [www.stuartjamesassociates.co.uk](http://www.stuartjamesassociates.co.uk)  
 Twitter: @SJAconsultants  
 Company Number: 7327582 Registered in England & Wales  
 VAT Number: 135 6259 09

Project  
**GROUND FLOOR FLAT**  
**45 DARTMOUTH PARK HILL**  
**LONDON NW5 1HU**

Drawing title  
**EXISTING**  
**REAR ELEVATION**

Drawing status  
 PLANNING

Scale  
 1:50 @ A3 DO NOT SCALE

Drawing number  
**SJA1689/SK06**

Rev  
**P1**





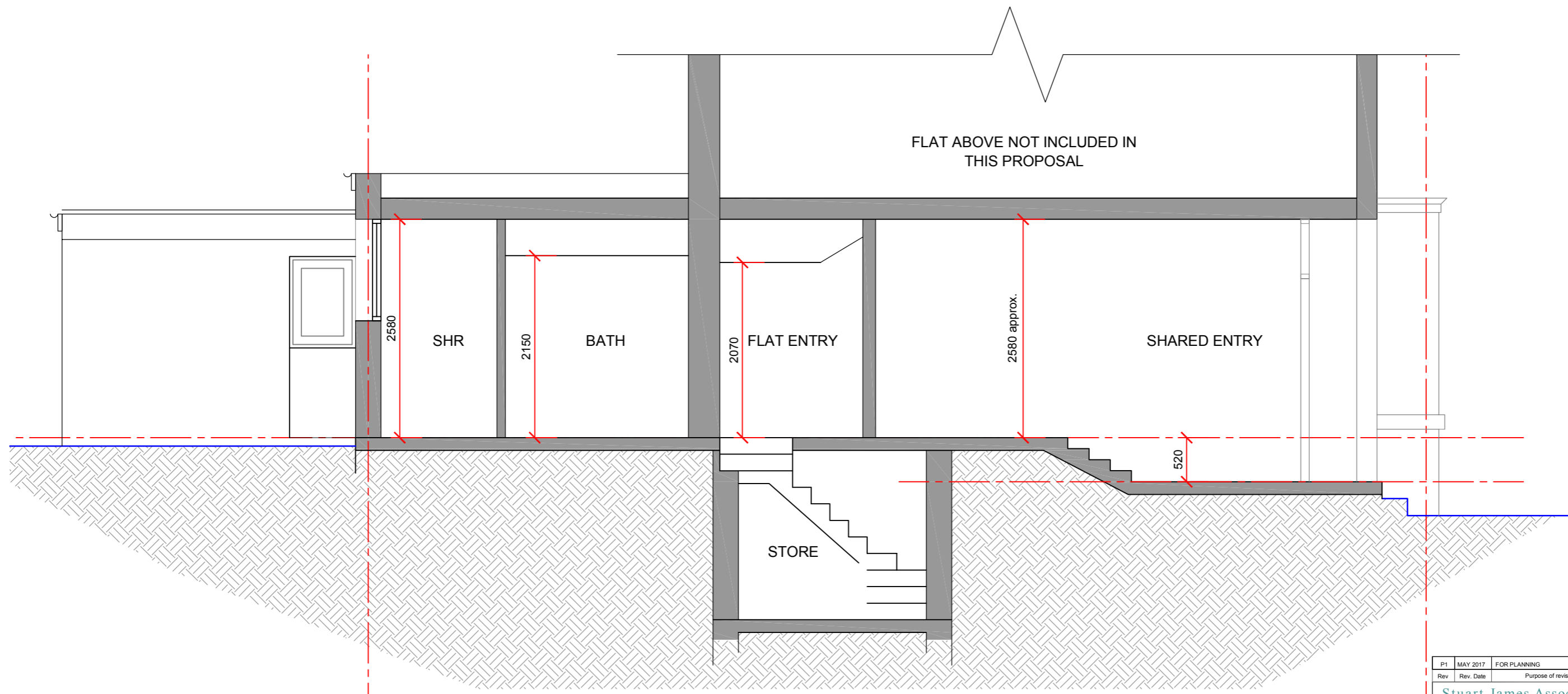

**NOTES:**

1. All dimensions to be checked and verified on site prior to construction commencing: any discrepancies to be reported to client.
2. This drawing is for planning purposes only.
3. No dimensions to be scaled from drawing except for the purposes of Planning Applications. The contractor should check all dimensions on site. It is the contractors responsibility to ensure compliance with Building Regulations.

**CDM 2015 Health and Safety Information:**

This information relates only to 'Significant Hazards' identified on this drawing and is to be read in conjunction with the Designer's Risk Assessment Register.

**SAFETY, HEALTH AND ENVIRONMENTAL INFORMATION**

In addition to the hazards / risks normally associated with the types of work detailed on this drawing, note the following:

**CONSTRUCTION:**

**MAINTENANCE/ CLEANING:**

**DECOMMISSIONING/ DEMOLITION:**

**ENVIRONMENT:**

It is assumed that all works will be carried out by a competent contractor working, where appropriate, to an approved method statement

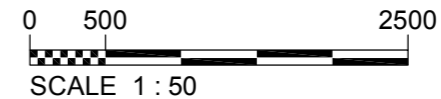

Rev	Rev. Date	Purpose of revision	TP	SL
P1	MAY 2017	FOR PLANNING		

**Stuart James Associates Limited**  
 Planning and Development Consultants  
 4th Floor, Rex House  
 4-12 Regent Street  
 London SW1Y 4PE

Phone: 020 7228 8522  
 Contact: Shelley Lafferty, Director, Architecture  
 Mobile: 07802 347777  
 Email: [office@stuartjamesassociates.co.uk](mailto:office@stuartjamesassociates.co.uk)  
 Website: [www.stuartjamesassociates.co.uk](http://www.stuartjamesassociates.co.uk)  
 Twitter: [@SJAconsultants](https://twitter.com/SJAconsultants)  
 Company Number: 7327582 Registered in England & Wales  
 VAT Number: 135 6259 09

Project  
**GROUND FLOOR FLAT**  
**45 DARTMOUTH PARK HILL**  
**LONDON NW5 1HU**

Drawing title  
**EXISTING**  
**SECTION A-A**

Drawing status  
 PLANNING

Scale  
 1:50 @ A3  
 DO NOT SCALE

Drawing number  
**SJA1689/SK08**

Rev  
**P1**



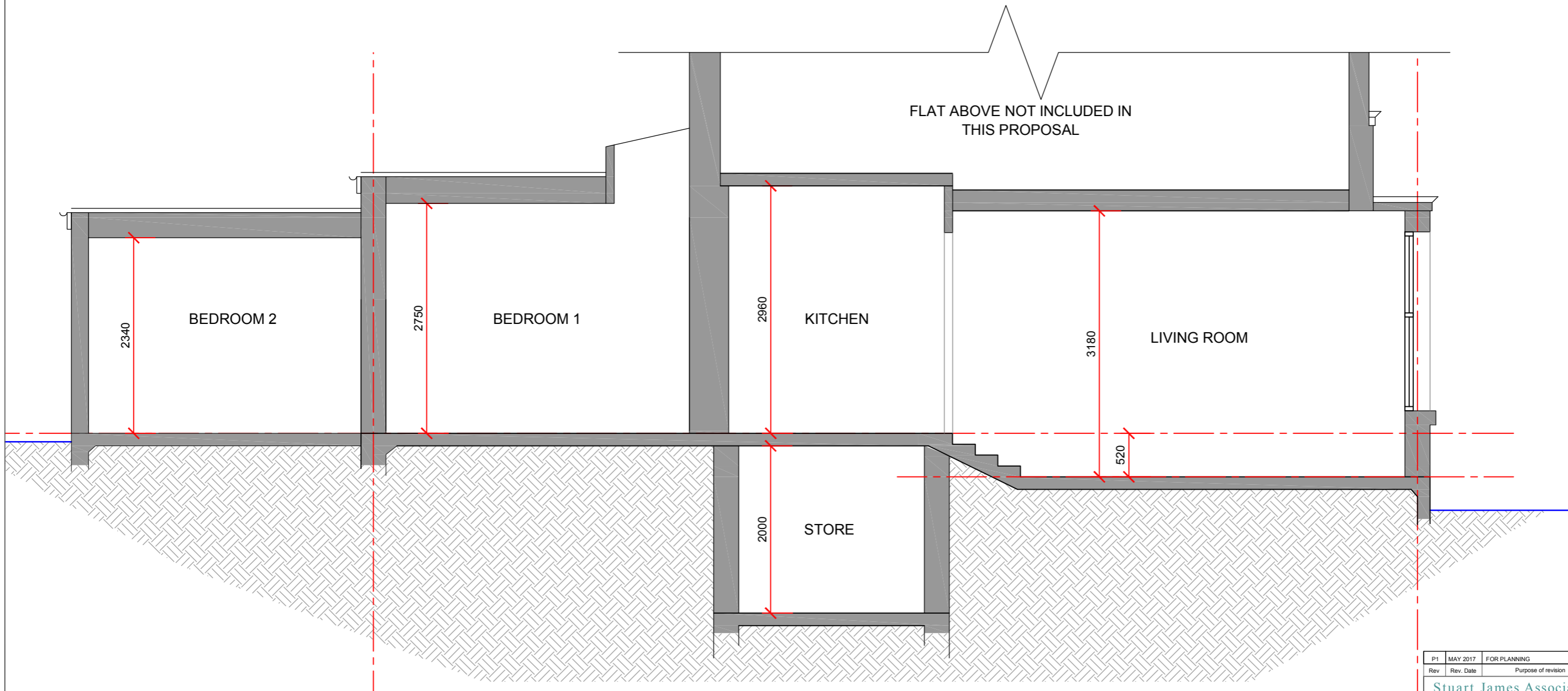

**NOTES:**

1. All dimensions to be checked and verified on site prior to construction commencing: any discrepancies to be reported to client.
2. This drawing is for planning purposes only.
3. No dimensions to be scaled from drawing except for the purposes of Planning Applications. The contractor should check all dimensions on site. It is the contractors responsibility to ensure compliance with Building Regulations.

**CDM 2015 Health and Safety Information:**

This information relates only to 'Significant Hazards' identified on this drawing and is to be read in conjunction with the Designer's Risk Assessment Register.

**SAFETY, HEALTH AND ENVIRONMENTAL INFORMATION**

In addition to the hazards / risks normally associated with the types of work detailed on this drawing, note the following:

**CONSTRUCTION:**

**MAINTENANCE/ CLEANING:**

**DECOMMISSIONING/ DEMOLITION:**

**ENVIRONMENT:**

It is assumed that all works will be carried out by a competent contractor working, where appropriate, to an approved method statement

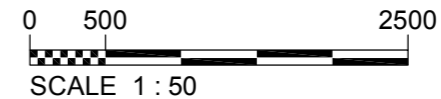

P1	MAY 2017	FOR PLANNING	TP	SL
Rev	Rev. Date	Purpose of revision	Drawn	Checked

**Stuart James Associates Limited**  
 Planning and Development Consultants  
 4th Floor, Rex House  
 4-12 Regent Street  
 London SW1Y 4PE  
 Phone: 020 7228 8522  
 Contact: Shelley Lafferty, Director, Architecture  
 Mobile: 07802 347777  
 Email: [office@stuartjamesassociates.co.uk](mailto:office@stuartjamesassociates.co.uk)  
 Website: [www.stuartjamesassociates.co.uk](http://www.stuartjamesassociates.co.uk)  
 Twitter: @SJAconsultants  
 Company Number: 7327582 Registered in England & Wales  
 VAT Number: 135 6259 09

Project  
**GROUND FLOOR FLAT  
 45 DARTMOUTH PARK HILL  
 LONDON NW5 1HU**

Drawing title  
**EXISTING  
 SECTION B-B**

Drawing status  
 PLANNING

Scale  
 1:50 @ A3 DO NOT SCALE

Client no.

Drawing number  
**SJA1689/SK09**

Rev  
**P1**