



51

35a Greenland Road,
London NW1 0AX

Elise Ganendra & Akshay Agrawal
Project No. 1149 GLR

51% Studios
1A Cobham Mews, Agar Grove, London NW1 9SB
+ 44 (0) 203 355 1205

Planning
RIBA Stage 3
Proposed site
layout plan

Scale 1:100 @ A1 / 1:200 @ A3
Drawn by TS, April 2017

Issue Notes:
A 25/5/17 Issued for planning and listed
building consent

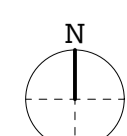
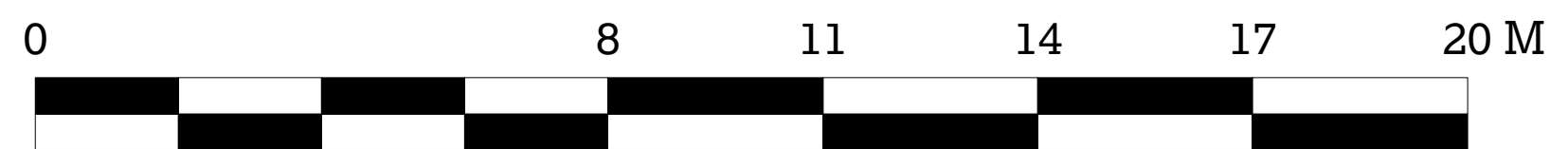

© 51% Studios Ltd. Reproduction in whole or in part is forbidden without written permission of 51% Studios Limited.

All dimensions are to be checked on site before any work proceeds. Do not scale this drawing but use only figured dimensions. Any errors or omissions are to be reported to 51%.

The Contractor shall submit full size drawings and specifications to 51% for approval, without which, manufacture shall not commence.

This drawing is to be read in conjunction with all the relevant consultants' and/or specialists' drawings/documents, and any discrepancies or variations are to be notified to 51% before work commences.

For further information please see other drawings and documents enclosed with this drawing. For information on Structure use Engineer's drawings. For further information on Services use Engineer's and/or Contractor's drawings.

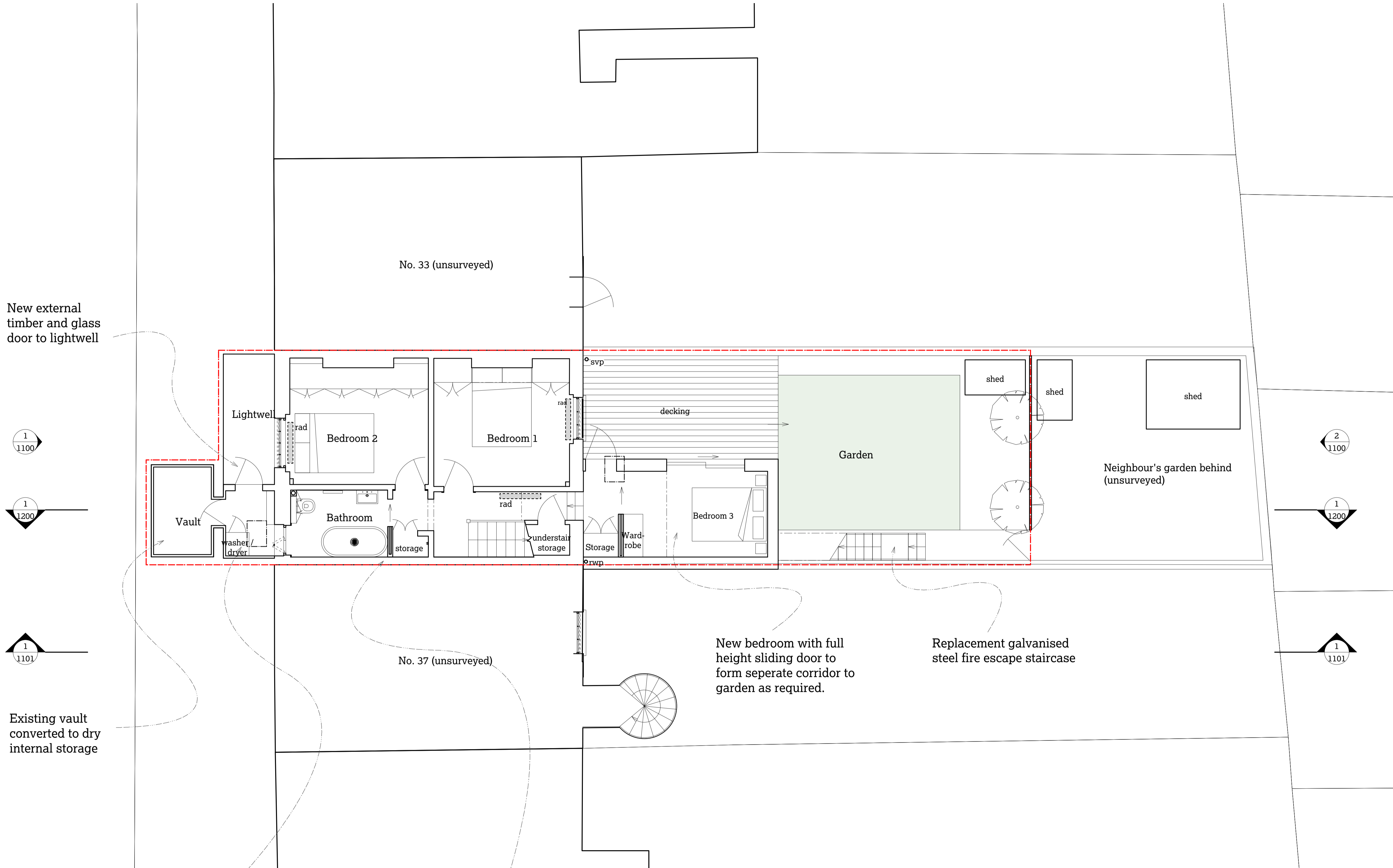

New external timber and glass door to lightwell

1 / 1100

1 / 1200

1 / 1101

Existing vault converted to dry internal storage

Washing machine and dryer stack moved to new enclosed space beneath front steps

Bathroom door and wall to be replaced with new full height frameless sliding door.

New bedroom with full height sliding door to form separate corridor to garden as required.

Replacement galvanised steel fire escape staircase

51

35a Greenland Road, London NW1 0AX

Elise Ganendra & Akshay Agrawal
Project No. 1149 GLR

51% Studios
1A Cobham Mews, Agar Grove, London NW1 9SB
+ 44 (0) 203 355 1205

Planning
RIBA Stage 3
Proposed lower ground floor plan

Scale 1:25 @ A1 / 1:50 @ A3
Drawn by TS, April 2017

Issue Notes:
A 25/5/17 Issued for planning and listed building consent

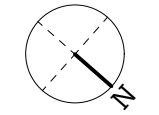

1002

A

© 51% Studios Ltd. Reproduction in whole or in part is forbidden without written permission of 51% Studios Limited.

All dimensions are to be checked on site before any work proceeds. Do not scale this drawing but use only figured dimensions. Any errors or omissions are to be reported to 51%.

The Contractor shall submit full size drawings and specifications to 51% for approval, without which, manufacture shall not commence.

This drawing is to be read in conjunction with all the relevant consultants' and/or specialists' drawings/documents, and any discrepancies or variations are to be notified to 51% before work commences.

For further information please see other drawings and documents enclosed with this drawing. For information on Structure use Engineer's drawings. For further information on Services use Engineer's and/or Contractor's drawings.

Existing railing reinstated to form wider landing including refuse and recycling bin storage. New railing to match existing. Refer to drawing 1301 for further details.

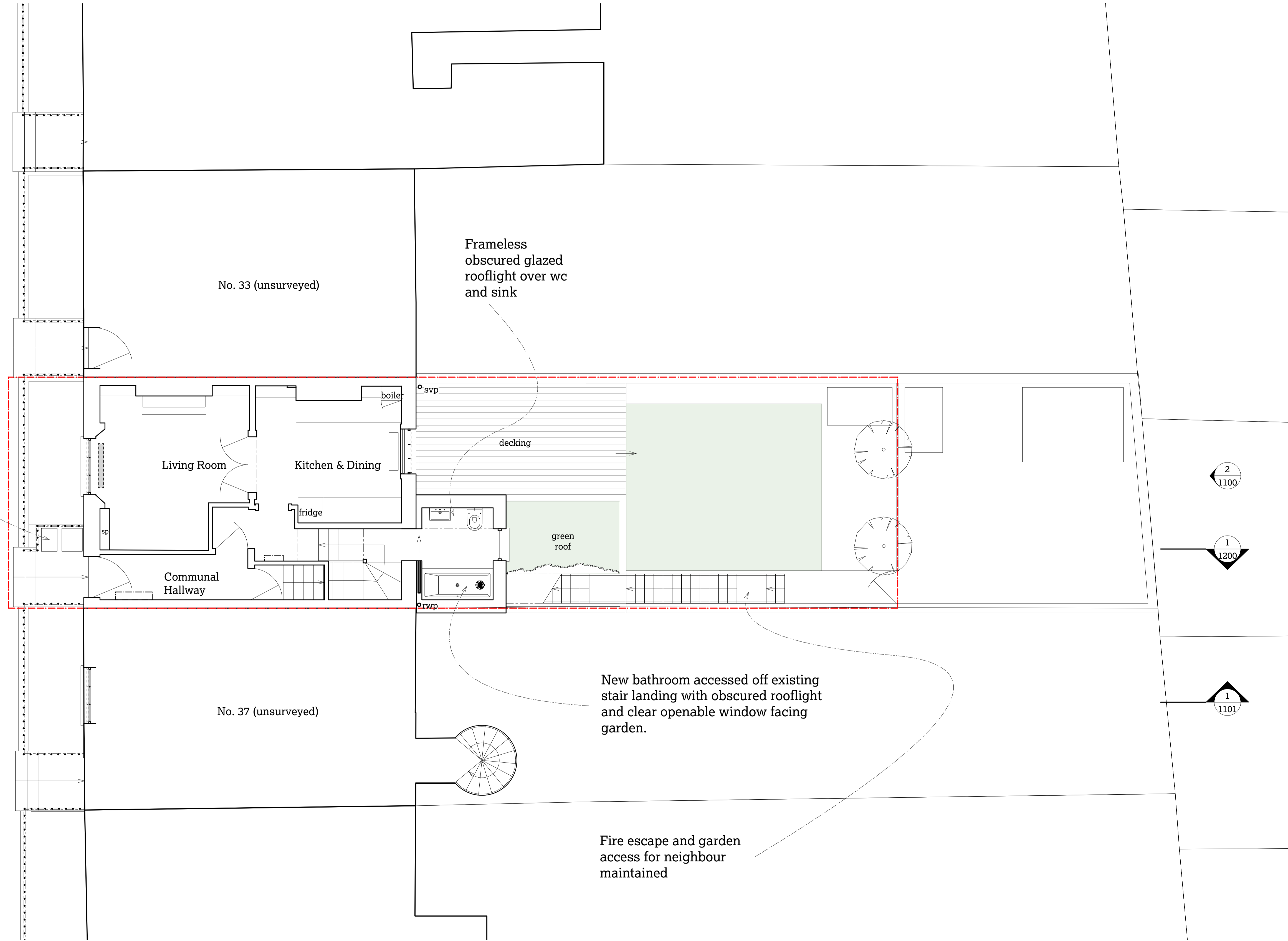

1
1100

1
1200

Greenland Road

1
1101

2
1100

1
1200

1
1101

51

35a Greenland Road,
London NW1 0AX
Elise Ganendra & Akshay Agrawal
Project No. 1149 GLR

51% Studios
1A Cobham Mews, Agar Grove, London NW1 9SB
+ 44 (0) 203 355 1205

Planning
RIBA Stage 3
Proposed ground
floor plan

Scale 1:25 @ A1 / 1:50 @ A3
Drawn by TS, April 2017

Issue Notes:
A 25/5/17 Issued for planning and listed building consent

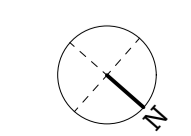

© 51% Studios Ltd. Reproduction in whole or in part is forbidden without written permission of 51% Studios Limited.

All dimensions are to be checked on site before any work proceeds. Do not scale this drawing but use only figured dimensions. Any errors or omissions are to be reported to 51%.

The Contractor shall submit full size drawings and specifications to 51% for approval, without which, manufacture shall not commence.

This drawing is to be read in conjunction with all the relevant consultants' and/or specialists' drawings/documents, and any discrepancies or variations are to be notified to 51% before work commences.

For further information please see other drawings and documents enclosed with this drawing. For information on Structure use Engineer's drawings. For further information on Services use Engineer's and/or Contractor's drawings.

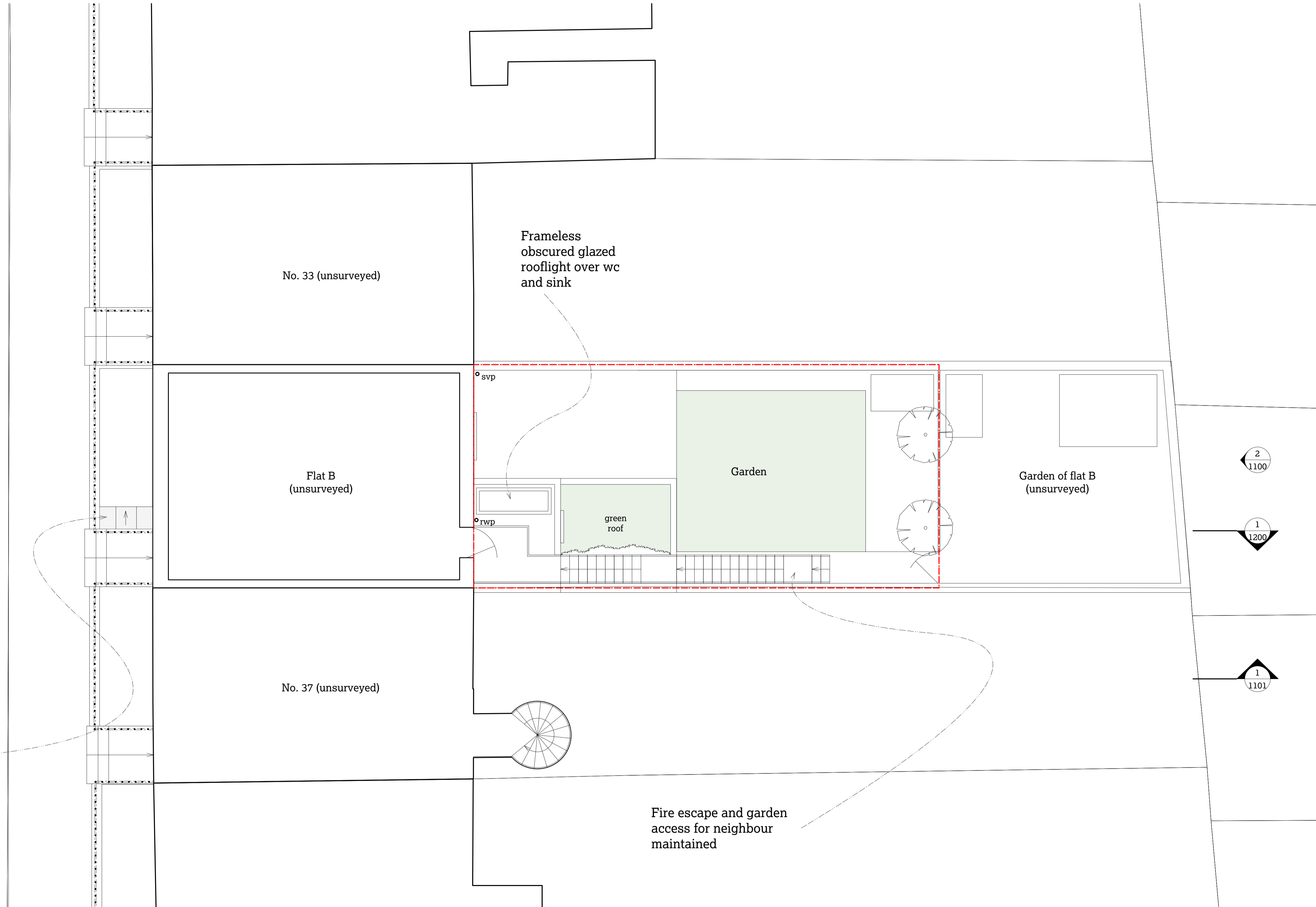

Greenland Road

1 / 1100

1 / 1200

1 / 1101

New timber and glass door to lightwell, at lower ground floor level, with zinc sheet roof.

No. 33 (unsurveyed)

Flat B (unsurveyed)

No. 37 (unsurveyed)

Frameless obscured glazed rooflight over wc and sink

svp

rwp

green roof

Garden

Garden of flat B (unsurveyed)

Fire escape and garden access for neighbour maintained

2 / 1100

1 / 1200

1 / 1101

51

35a Greenland Road, London NW1 0AX

Elise Ganendra & Akshay Agrawal
Project No. 1149 GLR

51% Studios
1A Cobham Mews, Agar Grove, London NW1 9SB
+44 (0) 203 355 1205

Planning
RIBA Stage 3
Proposed first floor plan

Scale 1:50 @ A1 / 1:100 @ A3
Drawn by TS, April 2017

Issue Notes:
A 25/5/17 Issued for planning and listed building consent

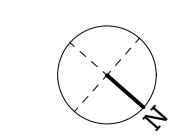

1004

A

© 51% Studios Ltd. Reproduction in whole or in part is forbidden without written permission of 51% Studios Limited.

All dimensions are to be checked on site before any work proceeds. Do not scale this drawing but use only figured dimensions. Any errors or omissions are to be reported to 51%.

The Contractor shall submit full size drawings and specifications to 51% for approval, without which, manufacture shall not commence.

This drawing is to be read in conjunction with all the relevant consultants' and/or specialists' drawings/documents, and any discrepancies or variations are to be notified to 51% before work commences.

For further information please see other drawings and documents enclosed with this drawing. For information on Structure use Engineer's drawings. For further information on Services use Engineer's and/or Contractor's drawings.



New external timber and glass door to enclose area of lightwell beneath front steps with new bin store above.

1 Proposed front elevation
1:50 @ A1 / 1:100@A3

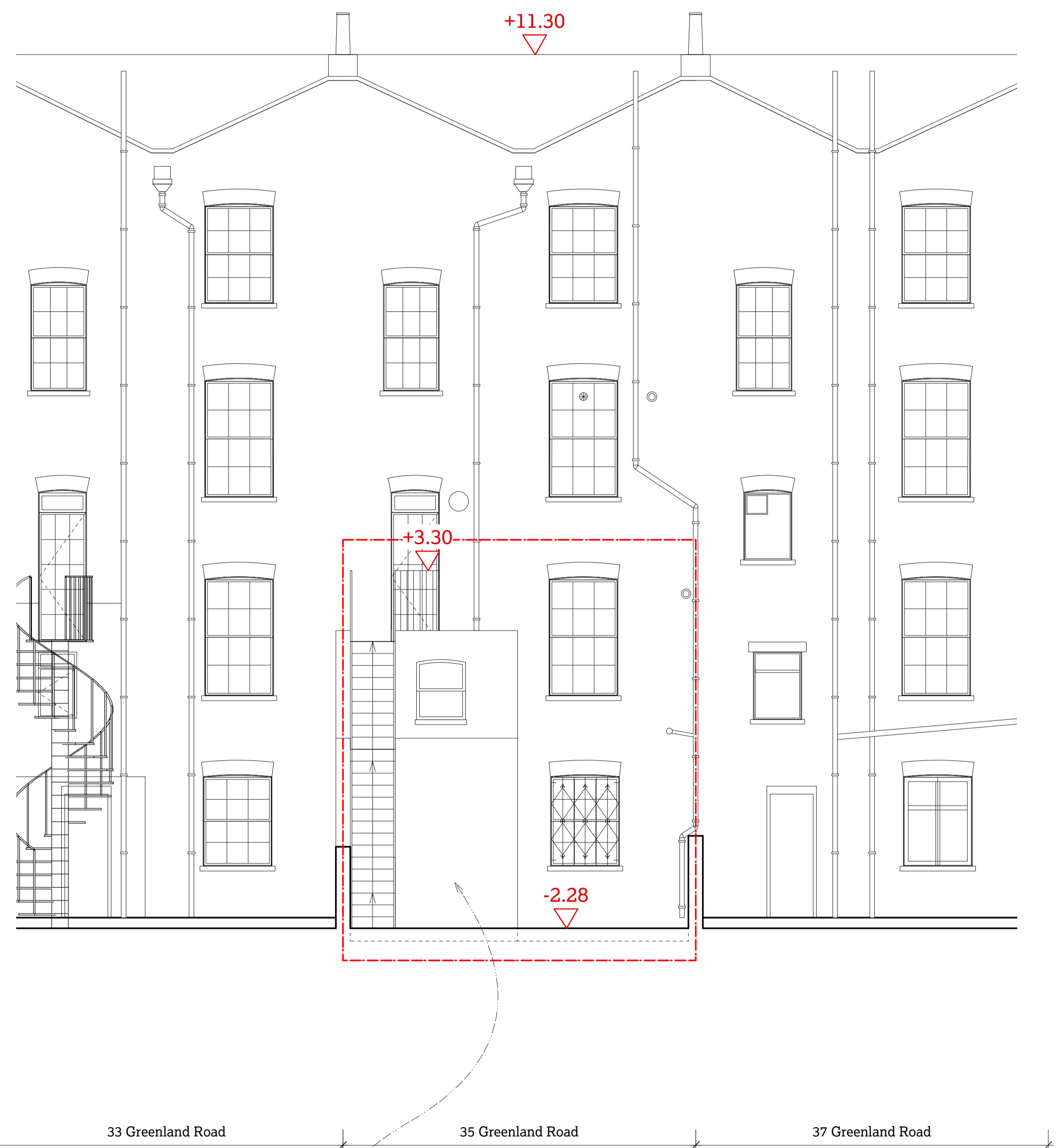

New external fire escape stairs in galvanised steel.

New rear extension to be stock brick to match listed house. New windows to be timber sash.

2 Proposed rear elevation
1:50 @ A1 / 1:100@A3



51

35a Greenland Road,
London NW1 0AX
Elise Ganendra & Akshay Agrawal
Project No. 1149 GLR

51% Studios
1A Cobham Mews, Agar Grove, London NW1 9SB
+44 (0)203 355 1205

Planning
RIBA Stage 3
Proposed front & rear
elevations

Scale 1:50 @ A1 / 1:100 @ A3
Drawn by TS, April 2017

Issue Notes:
A 25/5/17 Issued for planning and listed building consent

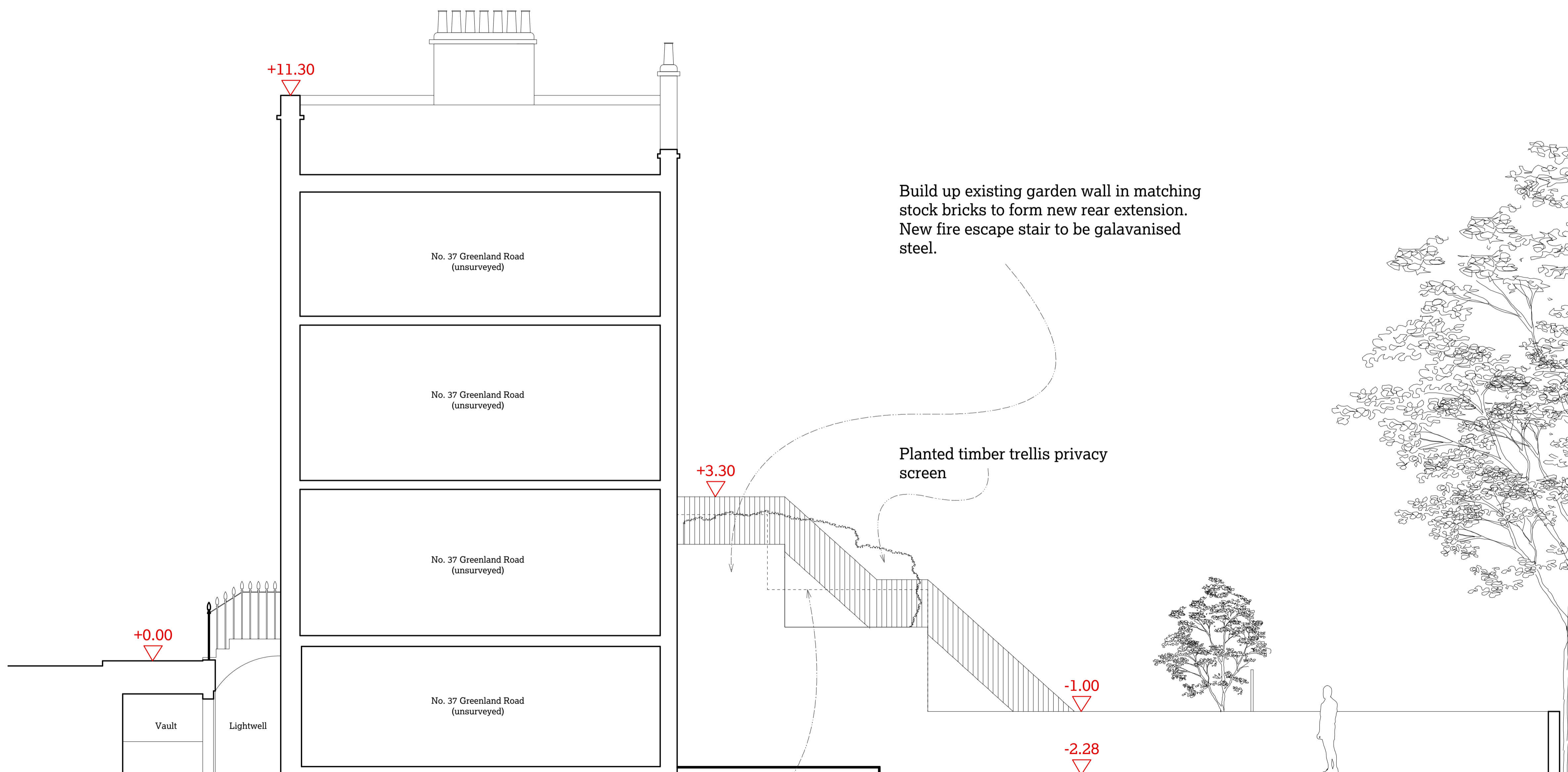

Build up existing garden wall in matching stock bricks to form new rear extension. New fire escape stair to be galvanised steel.

Planted timber trellis privacy screen

+0.00
Vault
Lightwell

No. 37 Greenland Road (unsurveyed)

No. 37 Greenland Road (unsurveyed)

No. 37 Greenland Road (unsurveyed)

No. 37 Greenland Road (unsurveyed)

+3.30

-1.00

-2.28

37 Greenland Road

Line of existing rear two storey, half-width, stepped extension of No. 31 Greenland Road

51

35a Greenland Road, London NW1 0AX

Elise Ganendra & Akshay Agrawal
Project No. 1149 GLR

51% Studios
1A Cobham Mews, Agar Grove, London NW1 9SB
+44 (0) 203 355 1205

Planning
RIBA Stage 3
Proposed side elevation

Scale 1:50 @ A1 / 1:100 @ A3
Drawn by TS, April 2017

Issue Notes:
A 25/5/17 Issued for planning and listed building consent

1 Proposed side elevation
1:50 @ A1



1101 A

© 51% Studios Ltd. Reproduction in whole or in part is forbidden without written permission of 51% Studios Limited.

All dimensions are to be checked on site before any work proceeds. Do not scale this drawing but use only figured dimensions. Any errors or omissions are to be reported to 51%.

The Contractor shall submit full size drawings and specifications to 51% for approval, without which, manufacture shall not commence.

This drawing is to be read in conjunction with all the relevant consultants' and/or specialists' drawings/documents, and any discrepancies or variations are to be notified to 51% before work commences.

For further information please see other drawings and documents enclosed with this drawing. For information on Structure use Engineer's drawings. For further information on Services use Engineer's and/or Contractor's drawings.

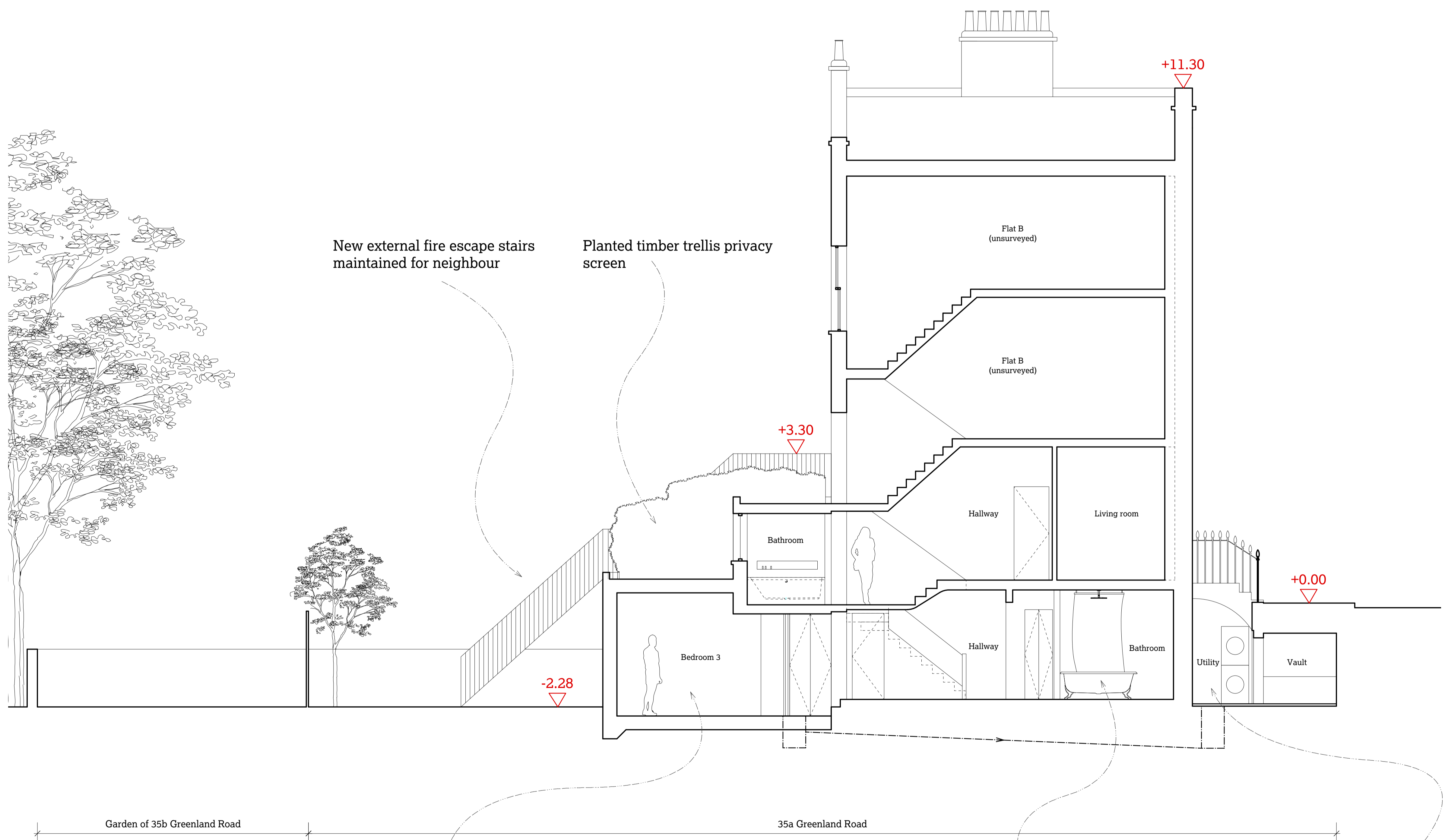

51

35a Greenland Road,
London NW1 0AX
Elise Ganendra & Akshay Agrawal
Project No. 1149 GLR

51% Studios
1A Cobham Mews, Agar Grove, London NW1 9SB
+44 (0) 203 355 1205

Planning
RIBA Stage 3
Proposed section 1

Scale 1:50 @ A1 / 1:100 @ A3
Drawn by TS, April 2017

Issue Notes:
A 25/5/17 Issued for planning and listed building consent

New rear extension containing bedroom and second bathroom

Bathroom to be refurbished, for further details see drawing 1300

New utility room underneath front steps

1 Proposed section 1
1:50 @ A1

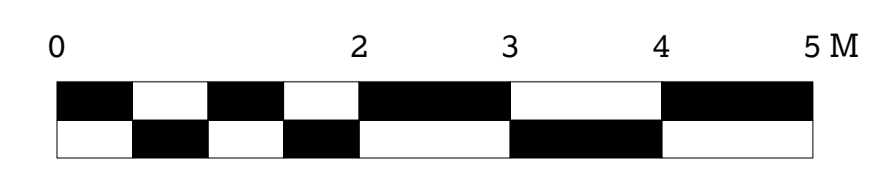

1200 A

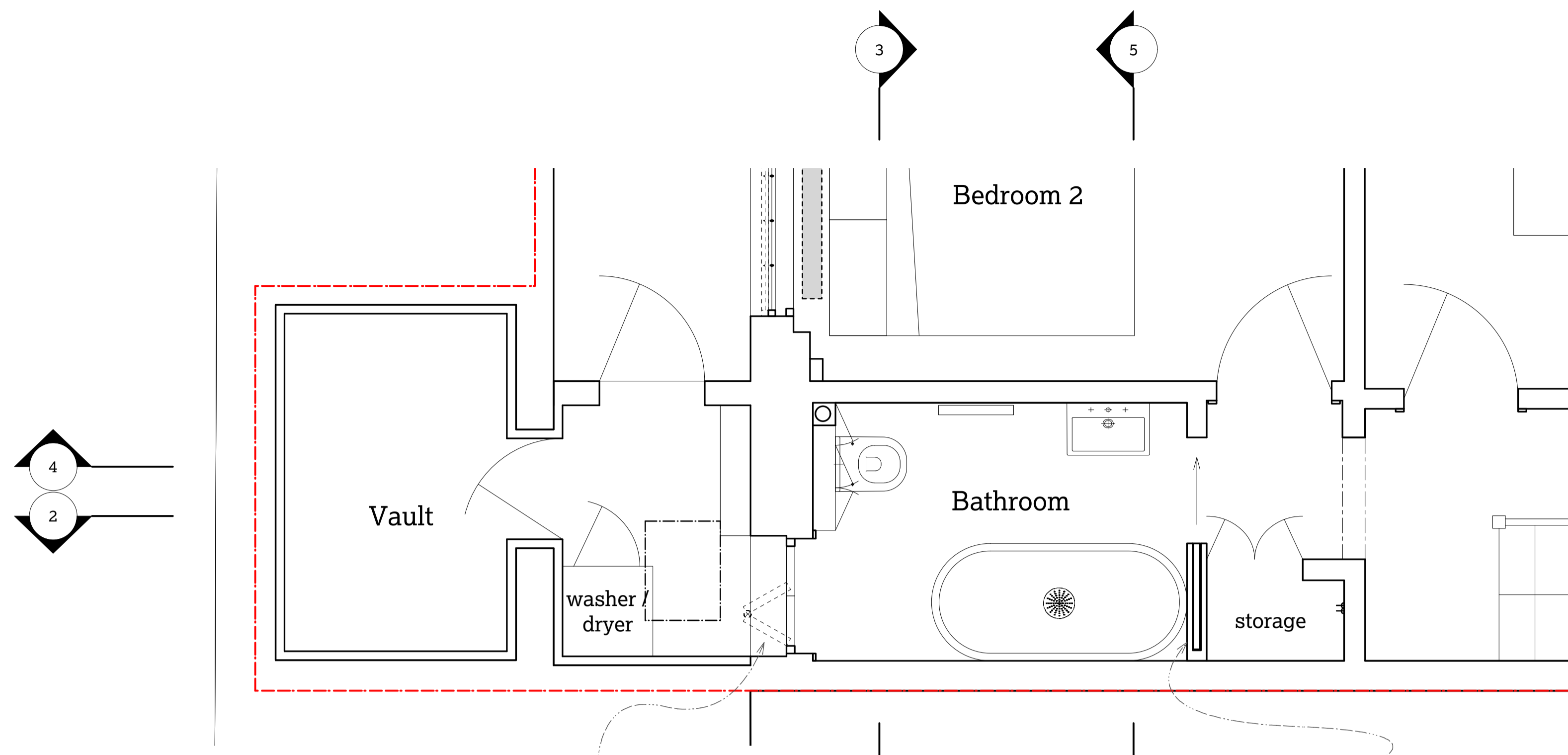

1 Proposed lower ground floor key plan
1:25 @ A1 / 1:50 @ A3

Replace existing non-original door to lightwell with new hafele folding door system. Retain architrave.

New stud wall to bathroom and full height frameless pocket sliding door

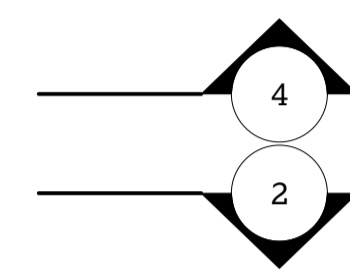

5 Proposed lower ground floor bathroom
1:25 @ A1 / 1:50 @ A3

Replace existing modern non-original door to lightwell with new hafele folding door system with two leaves. Retain architrave.

New wall hung wc with mirrored cabinets above

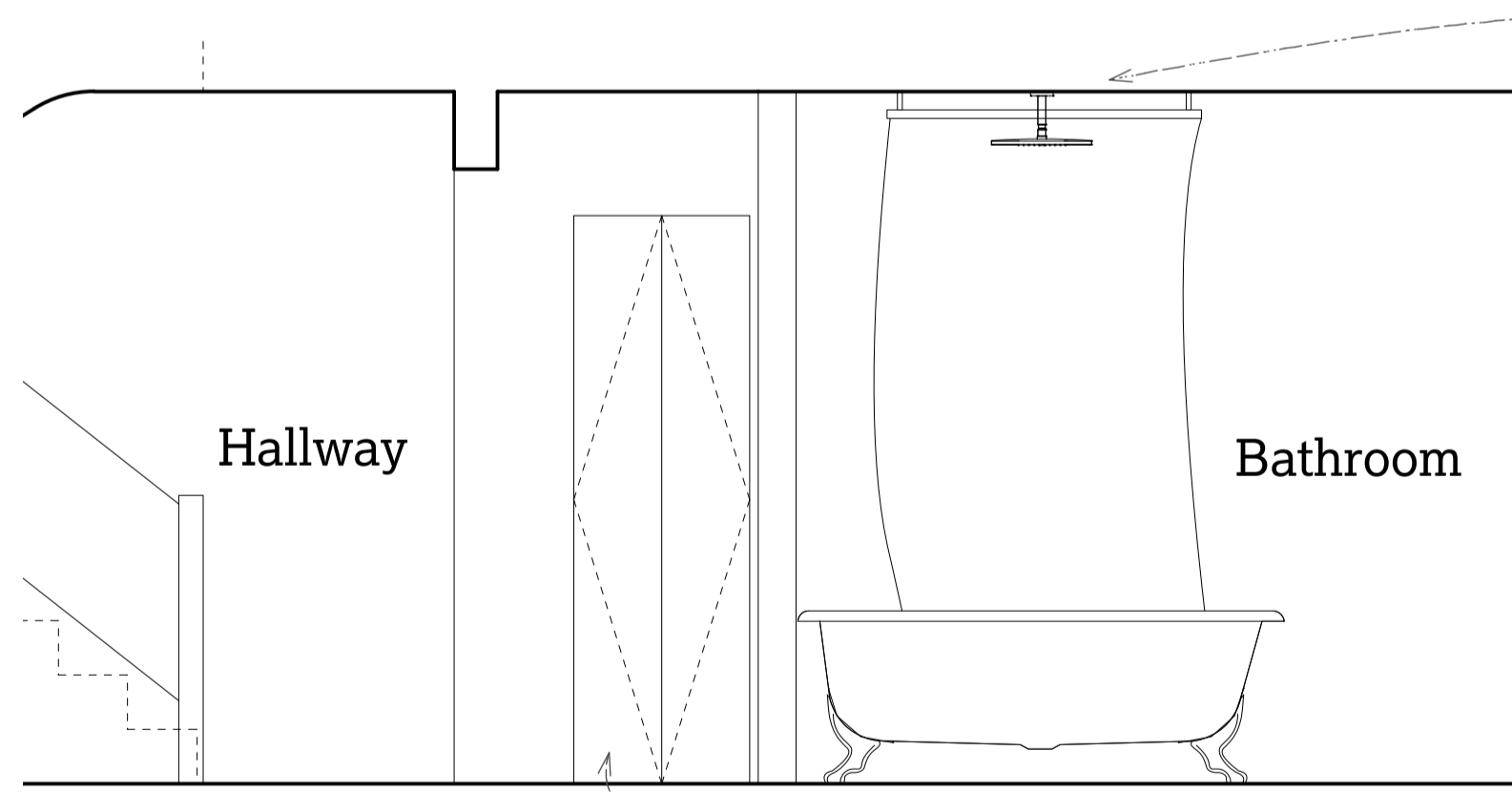

2 Proposed lower ground floor bathroom
1:25 @ A1 / 1:50 @ A3

New push to open doors to existing non-original storage cupboard

New ceiling mounted shower

New stud wall to bathroom and full height frameless pocket sliding door

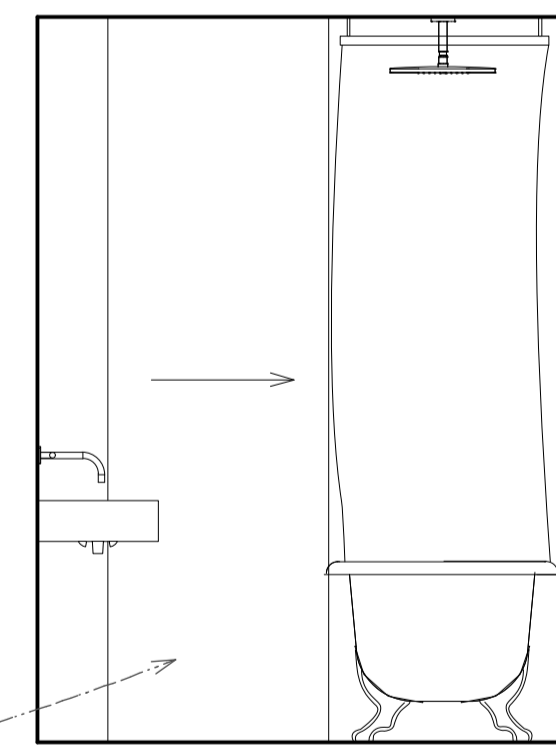

3 Proposed lower ground floor bathroom
1:25 @ A1 / 1:50 @ A3

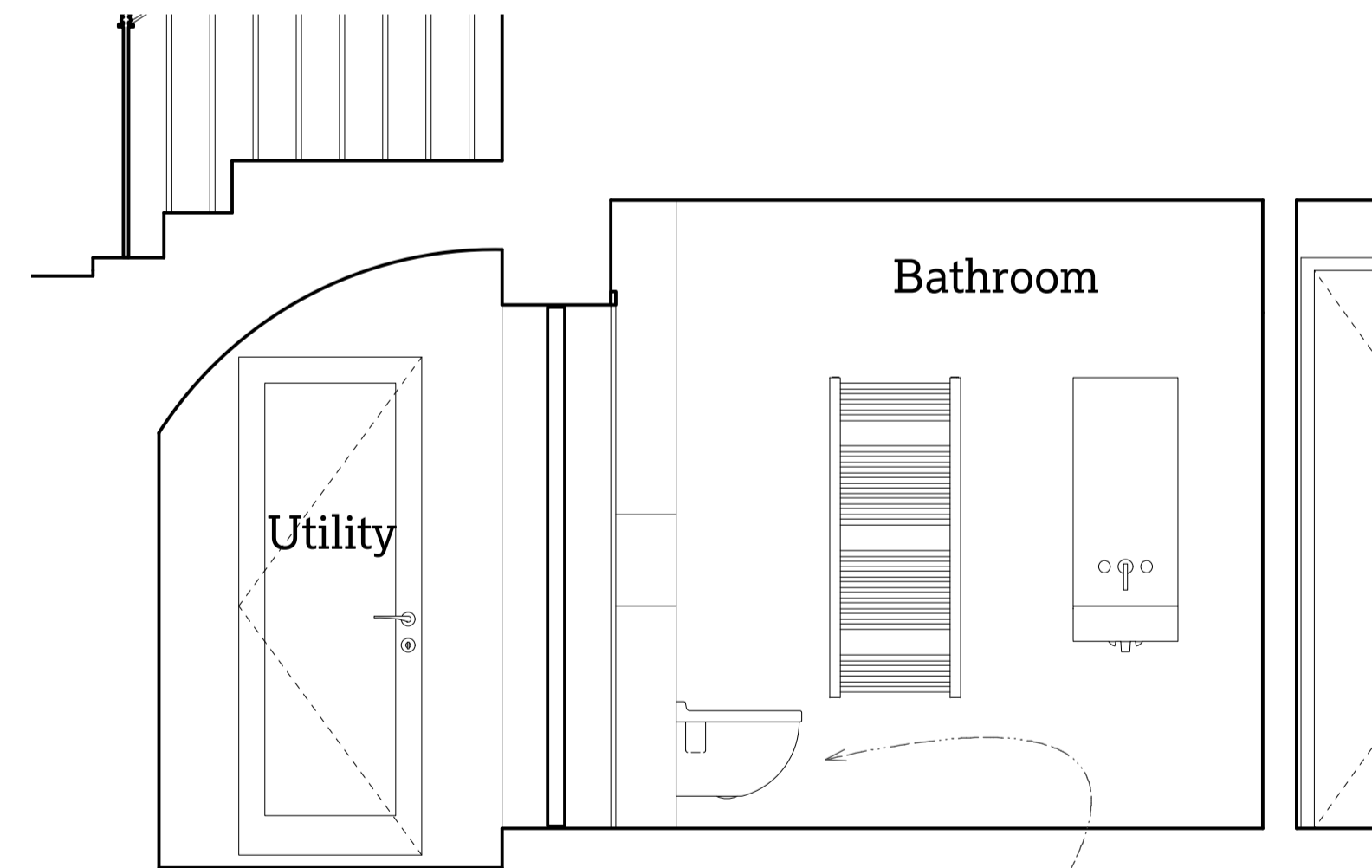

4 Proposed lower ground floor bathroom
1:25 @ A1 / 1:50 @ A3

New wall hung wc with mirrored cabinets above

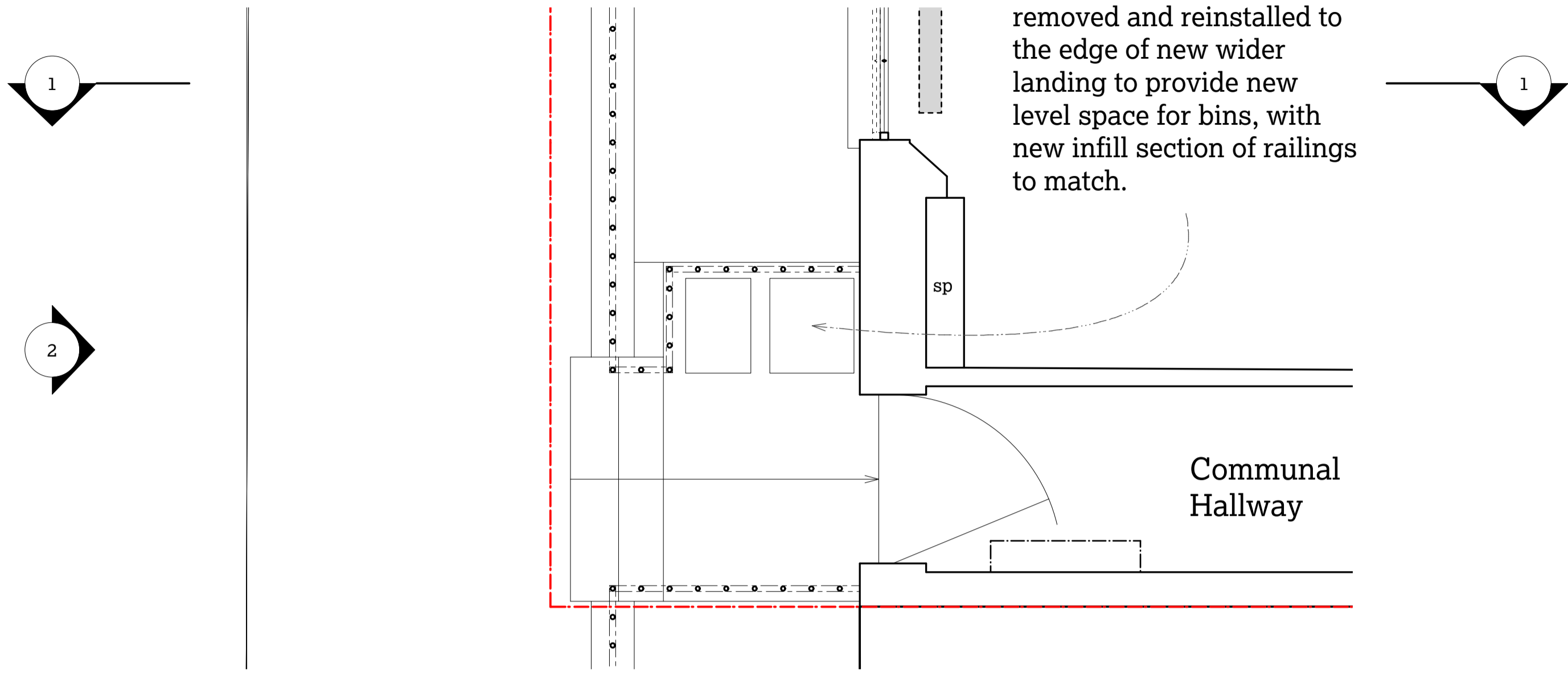

Area of lightwell beneath front steps to be enclosed with new door. Existing railings to be carefully removed and reinstalled to the edge of new wider landing to provide new level space for bins, with new infill section of railings to match.

1 Proposed lower ground floor key plan
1:25 @ A1 / 1:50 @ A3

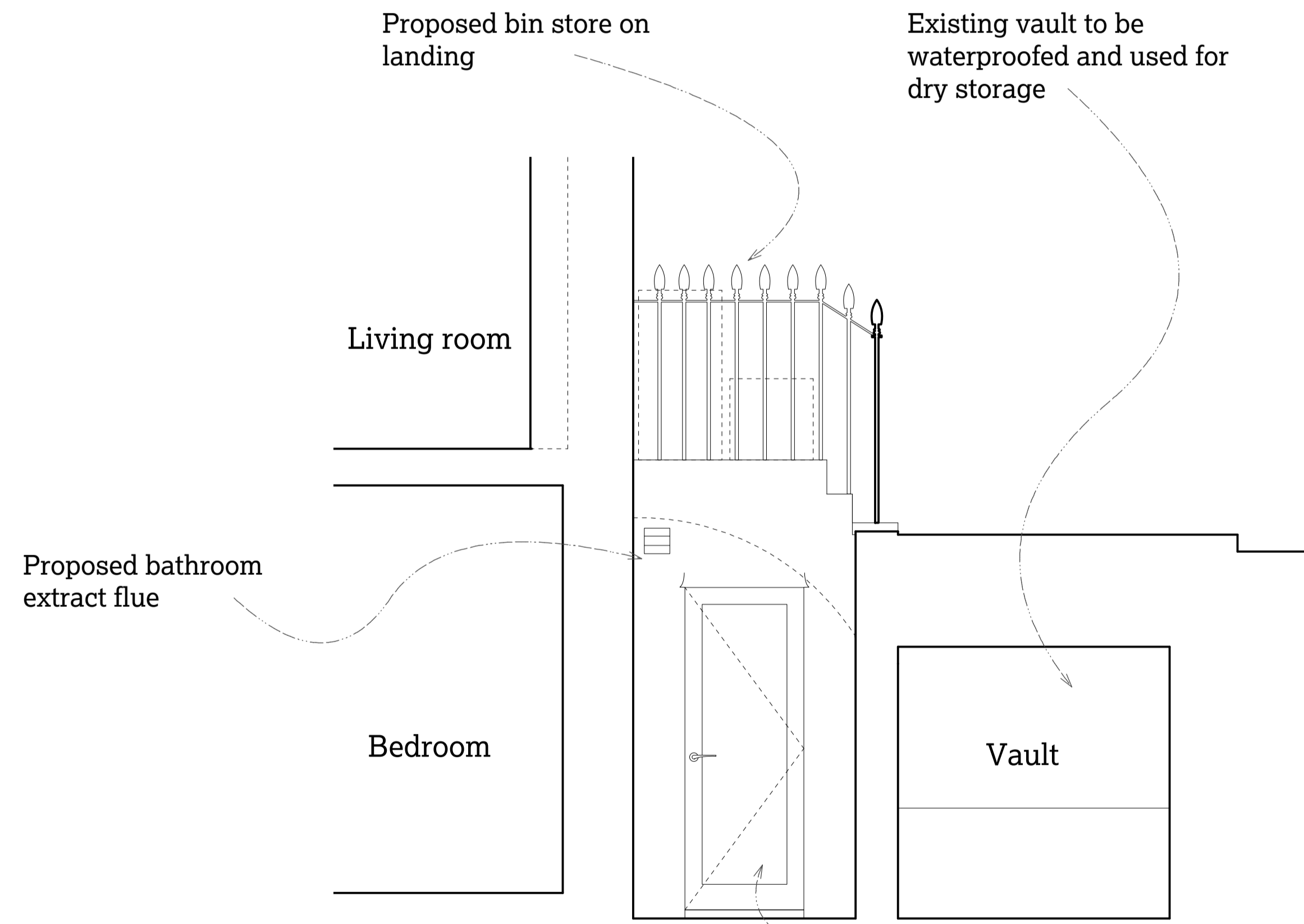

New timber and glass door encloses space beneath front steps. New wall to be rendered blockwork to match existing stucco to ground and lower ground facade. Flat roof asphalted to match existing landing.

2 Proposed lower ground floor lightwell
1:25 @ A1 / 1:50 @ A3



3 Proposed front elevation of bin store
1:25 @ A1 / 1:50 @ A3

Proposed new area for bin store

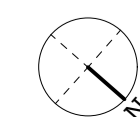
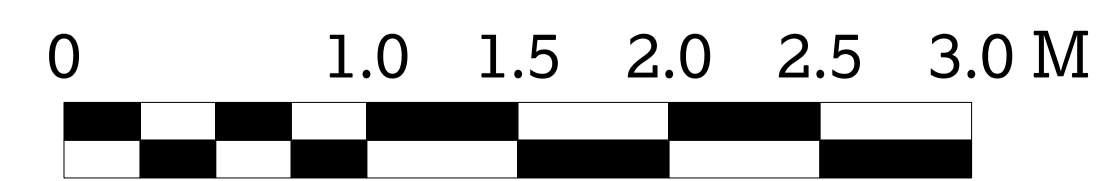

1301

A

© 51% Studios Ltd. Reproduction in whole or in part is forbidden without written permission of 51% Studios Limited.
All dimensions are to be checked on site before any work proceeds. Do not scale this drawing but use only figured dimensions. Any errors or omissions are to be reported to 51%.
The Contractor shall submit full size drawings and specifications to 51% for approval, without which, manufacture shall not commence.
This drawing is to be read in conjunction with all the relevant consultants' and/or specialists' drawings/documents, and any discrepancies or variations are to be notified to 51% before work commences.
For further information please see other drawings and documents enclosed with this drawing. For information on Structure use Engineer's drawings. For further information on Services use Engineer's and/or Contractor's drawings.

51

35a Greenland Road,
London NW1 0AX
Elise Ganendra & Akshay Agrawal
Project No. 1149 GLR

51% Studios
1A Cobham Mews, Agar Grove, London NW1 9SB
+44 (0) 203 355 1205

Planning
RIBA Stage 3
Proposed lightwell and
bin store details

Scale 1:25 @ A1 / 1:50 @ A3
Drawn by TS, April 2017

Issue Notes:
A 25/5/17 Issued for planning and listed building consent