

Do not scale from drawings.  
 All dimensions are in mm unless otherwise stated.  
 All dimensions to be verified on site before proceeding with the work.  
 Any discrepancies to be notified in writing to Architect immediately.  
 All boundaries indicative only and to be confirmed by others.

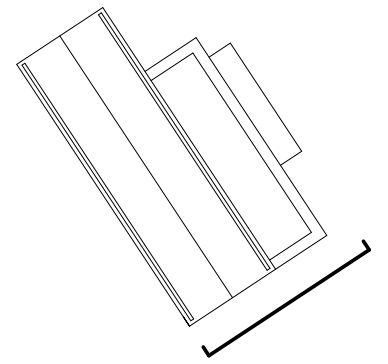

- KEY**
- 01. BRICKWORK
  - 02. WINDOWS WITH A METAL FRAME
  - 03. SLIDING DOORS WITH A METAL FRAME
  - 04. METAL PANEL WITH ILLUMINATED SIGNAGE
  - 05. METAL FENCE + GATE
  - 06. FIXED WINDOW WITH A METAL FRAME
  - 07. METAL BALCONY
  - 08. GLAZED DOOR WITH A METAL FRAME
  - 09. BRICK BOUNDARY WALL
  - 10. SITE HOARDING

▼ Ridge Level  
35562

▼ Eaves Level  
32530

▼ 01 First Floor  
28075

▼ 00 Ground Floor  
23575

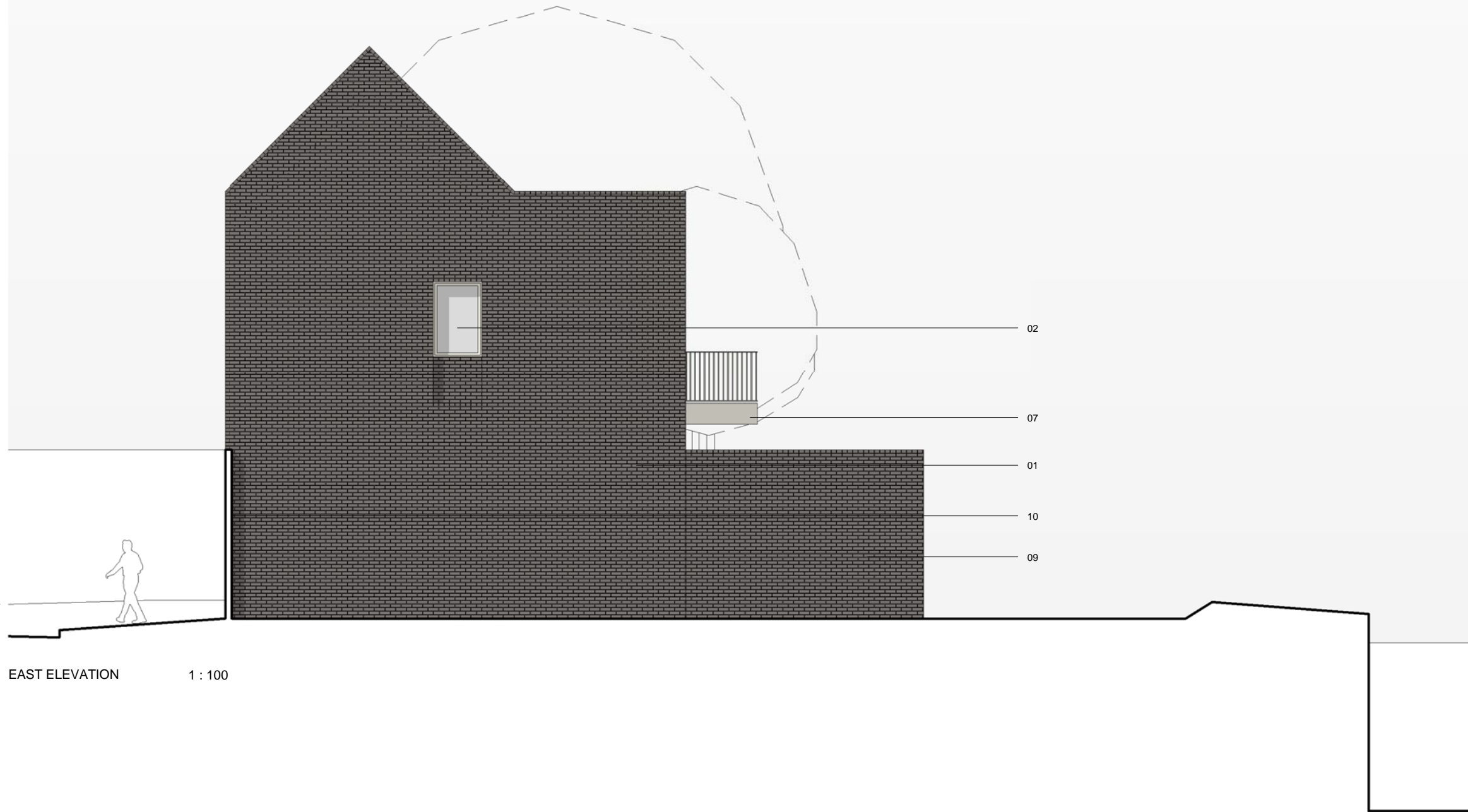

EAST ELEVATION 1 : 100

| REV | DATE     | NOTES               | AB | INT |
|-----|----------|---------------------|----|-----|
|     | 24.05.17 | Planning Submission |    |     |

**UNIT ARCHITECTS Limited**  
 1st Floor Halton House 20-23 Holborn, London, EC1N 2JD  
 t. 0207 199 7700 e. info@unitarchitects.co.uk w. www.unitarchitects.co.uk

job title  
**101 Camley Street Marketing Suite**

drawing title / location  
**Proposed East Elevation**

|                |               |                       |                    |
|----------------|---------------|-----------------------|--------------------|
| drawn by<br>AB | checked<br>MG | scale<br>1 : 100 @ A3 | status<br>PLANNING |
|----------------|---------------|-----------------------|--------------------|

|                  |                              |          |
|------------------|------------------------------|----------|
| project<br>17001 | drawing no<br>01 AP 0020 002 | revision |
|------------------|------------------------------|----------|

client  
**Chalk Farm Developments Ltd c/o Aragorn Properties Corp**

