

PROPOSED REAR ELEVATION 1:50 @ A1 / 1:100 @ A3

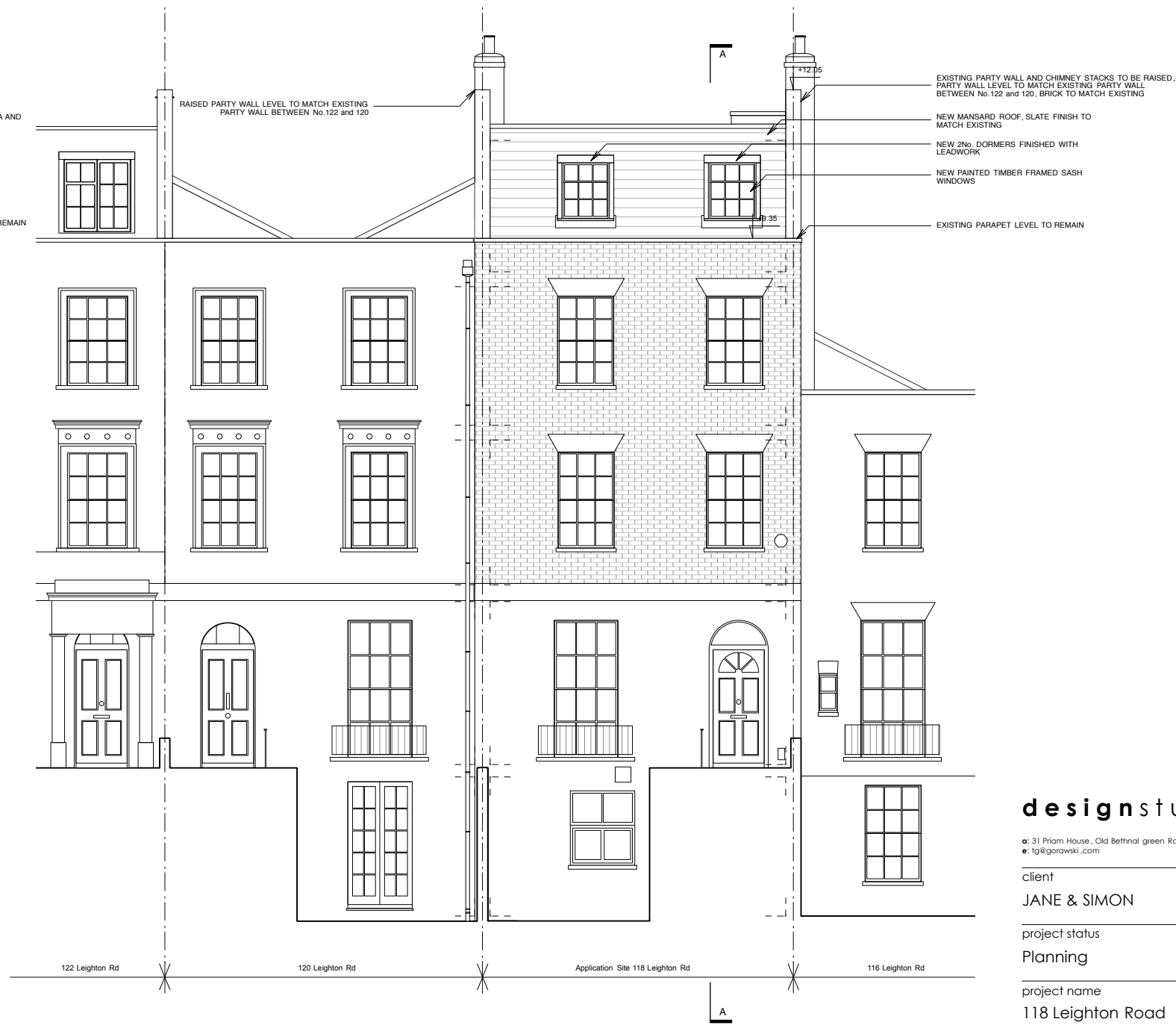

PROPOSED FRONT ELEVATION 1:50 @ A1 / 1:100 @ A3

designstudio

a: 31 Priam House, Old Bethnal green Rd., London E2 9RH
 e: tg@gorawski.com m: 077 2467 8579

client
JANE & SIMON

project status
Planning

project name
118 Leighton Road

drawing title
Proposed Front and Rear Elevation

scale: 1:50 @ A1 / 1:100 @ A3
 date: 03.04.2017
 drawn: TG

project no drawing no revision
1607 (PL) 03 A

Do not scale from this drawing. All information to be checked on site for accuracy. Any discrepancy between this drawing and other information is to be referred to the architects. This drawing is copyright