

BASEMENT - EXISTING

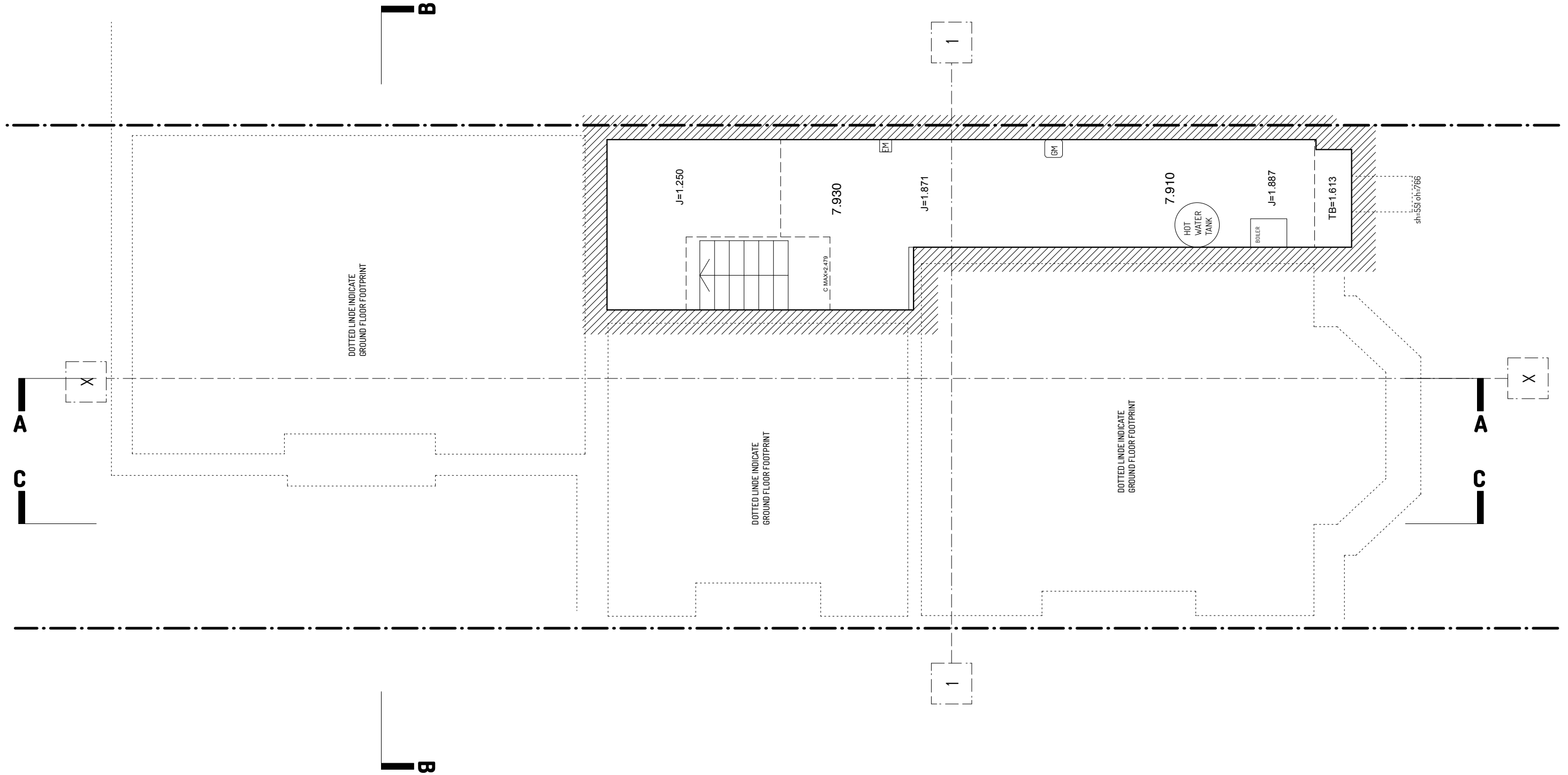

**Notes**

All drawings, specifications and related documents are the copyright property of Robert Hirschfield Architects and must be returned upon request.

Reproduction of drawings, specifications and related documents in part or in whole is forbidden without the written permission of Robert Hirschfield Architects.

**General notes**

1. Do not scale from this drawing.  
2. All dimensions are in millimeters unless noted otherwise.

3. All dimensions shall be verified on site before proceeding with the work.  
4. Robert Hirschfield Architects shall be notified in writing of any discrepancies.

**Party Wall Act 1996**

Note: If the project progresses onto site without the involvement of Robert Hirschfield Architects, the Client must seek advice prior to commencement of the planned works as detailed on the drawings to establish whether the works fall within the scope of the Act which require adjoining property owners to be served with a statutory notice.

**C.D.M. Regulations 2007**

These drawings have been produced for the purpose of applying for Planning and Building Regulations only. If the project progresses on to site without the involvement of Robert Hirschfield Architects, the Client and Contractor must ensure that they fulfil the duties in respect of the Construction (Design and Management) Regulations 2007.

Issue / Amendment	Date	Rev
Information	25.11.13	



10-12 Perrins Court, London NW3 1QS  
020 7435 6039  
www.roberthirschfield.com  
studio@roberthirschfield.com

Project 25 Glenmore Road		Drawing Title Basement - Existing		
Scale 1:50	Original Size A3	Drawn SOB	Checked RH	
<input checked="" type="checkbox"/> Information		<input type="checkbox"/> Tender		<input type="checkbox"/> Construction
Project No. 135	Drawing No. EX_099	Revision No. -		

GROUND FLOOR - EXISTING

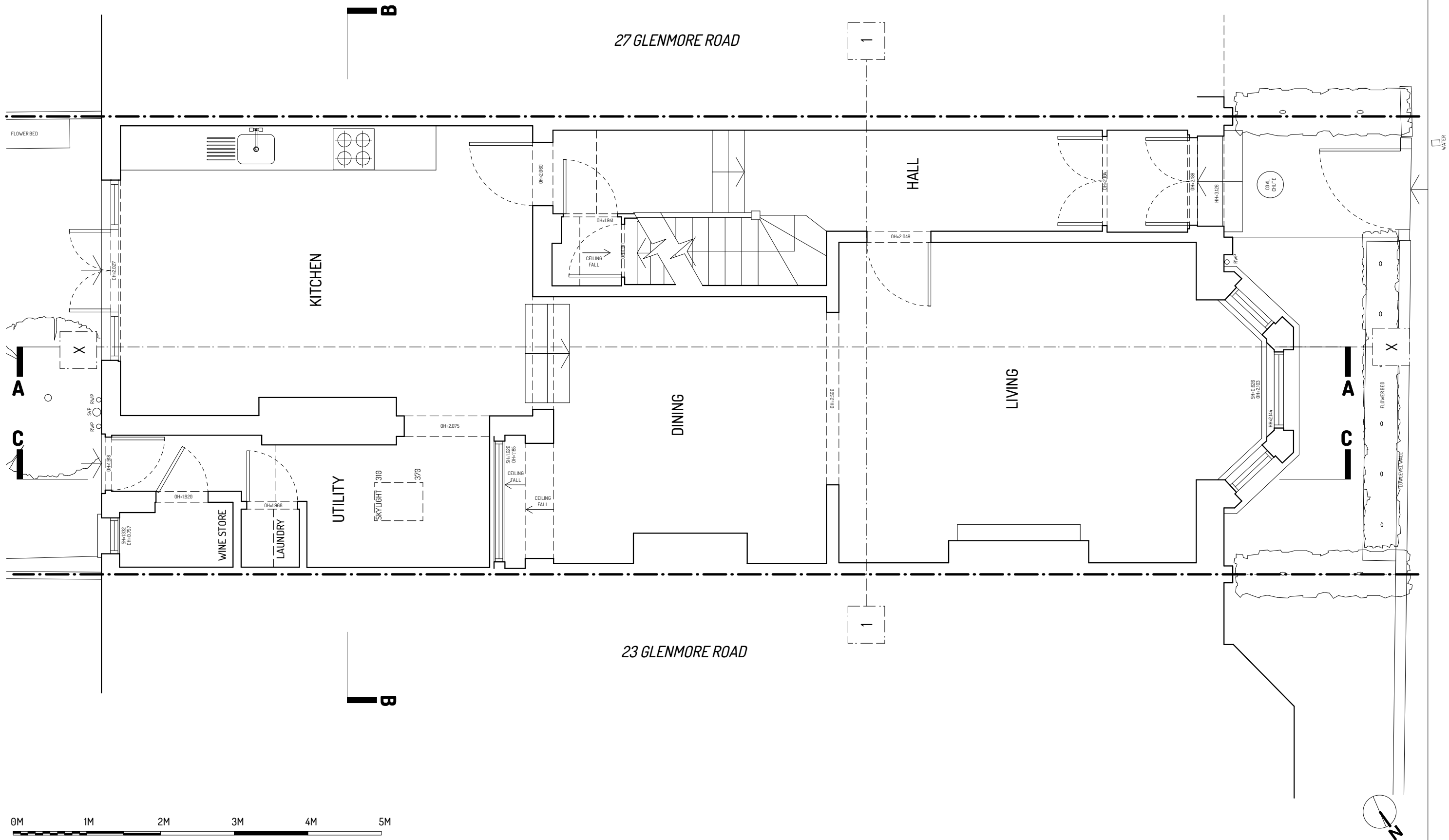

**Notes**  
 All drawings, specifications and related documents are the copyright property of Robert Hirschfield Architects and must be returned upon request.  
 Reproduction of drawings, specifications and related documents in part or in whole is forbidden without the written permission of Robert Hirschfield Architects.

**General notes**  
 1. Do not scale from this drawing.  
 2. All dimensions are in millimeters unless noted otherwise.  
 3. All dimensions shall be verified on site before proceeding with the work.  
 4. Robert Hirschfield Architects shall be notified in writing of any discrepancies.

**Party Wall Act 1996**  
 Note: If the project progresses onto site without the involvement of Robert Hirschfield Architects, the Client must seek advice prior to commencement of the planned works as detailed on the drawings to establish whether the works fall within the scope of the Act which require adjoining property owners to be served with a statutory notice.

**C.D.M. Regulations 2007**  
 These drawings have been produced for the purpose of applying for Planning and Building Regulations only. If the project progresses on to site without the involvement of Robert Hirschfield Architects, the Client and Contractor must ensure that they fulfil the duties in respect of the Construction (Design and Management) Regulations 2007.

Issue / Amendment	Date	Rev
Existing	25.11.13	

**r h a** robert hirschfield architects  
 10-12 Perrins Court, London NW3 1QS  
 020 7435 6039  
 www.roberthirschfield.com  
 studio@roberthirschfield.com

Project 25 Glenmore Road		Drawing Title Ground Floor - Existing		
Scale 1:50	Original Size A3	Drawn SOB	Checked RH	
<input checked="" type="checkbox"/> Information		<input type="checkbox"/> Tender		<input type="checkbox"/> Construction
Project No. 135	Drawing No. EX_100	Revision No. -		

FIRST FLOOR - EXISTING

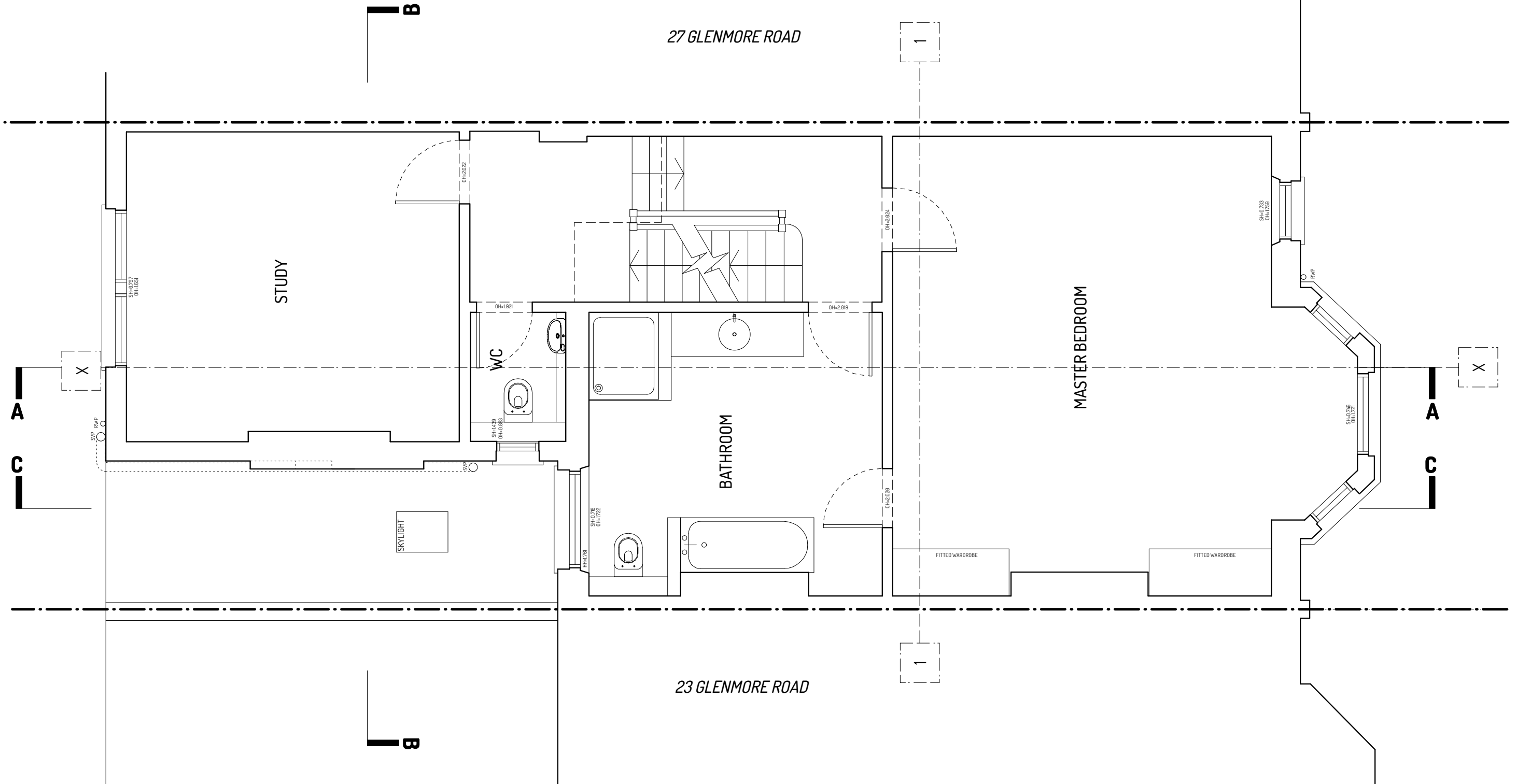

**Notes**

All drawings, specifications and related documents are the copyright property of Robert Hirschfield Architects and must be returned upon request.

Reproduction of drawings, specifications and related documents in part or in whole is forbidden without the written permission of Robert Hirschfield Architects.

**General notes**

1. Do not scale from this drawing.
2. All dimensions are in millimeters unless noted otherwise.
3. All dimensions shall be verified on site before proceeding with the work.
4. Robert Hirschfield Architects shall be notified in writing of any discrepancies.

**Party Wall Act 1996**

Note: If the project progresses onto site without the involvement of Robert Hirschfield Architects, the Client must seek advice prior to commencement of the planned works as detailed on the drawings to establish whether the works fall within the scope of the Act which require adjoining property owners to be served with a statutory notice.

**C.D.M. Regulations 2007**

These drawings have been produced for the purpose of applying for Planning and Building Regulations only. If the project progresses on to site without the involvement of Robert Hirschfield Architects, the Client and Contractor must ensure that they fulfil the duties in respect of the Construction (Design and Management) Regulations 2007.

Issue / Amendment	Date	Rev
Information	25.11.13	

**r h a** robert hirschfield architects  
 10-12 Perrins Court, London NW3 1QS  
 020 7435 6039  
 www.roberthirschfield.com  
 studio@roberthirschfield.com

Project 25 Glenmore Road		Drawing Title First Floor - Existing		
Scale 1:50	Original Size A3	Drawn SOB	Checked RH	
<input checked="" type="checkbox"/> Information		<input type="checkbox"/> Tender		<input type="checkbox"/> Construction
Project No. 135	Drawing No. EX.101	Revision No. -		

SECOND FLOOR - EXISTING

27 GLENMORE ROAD

23 GLENMORE ROAD

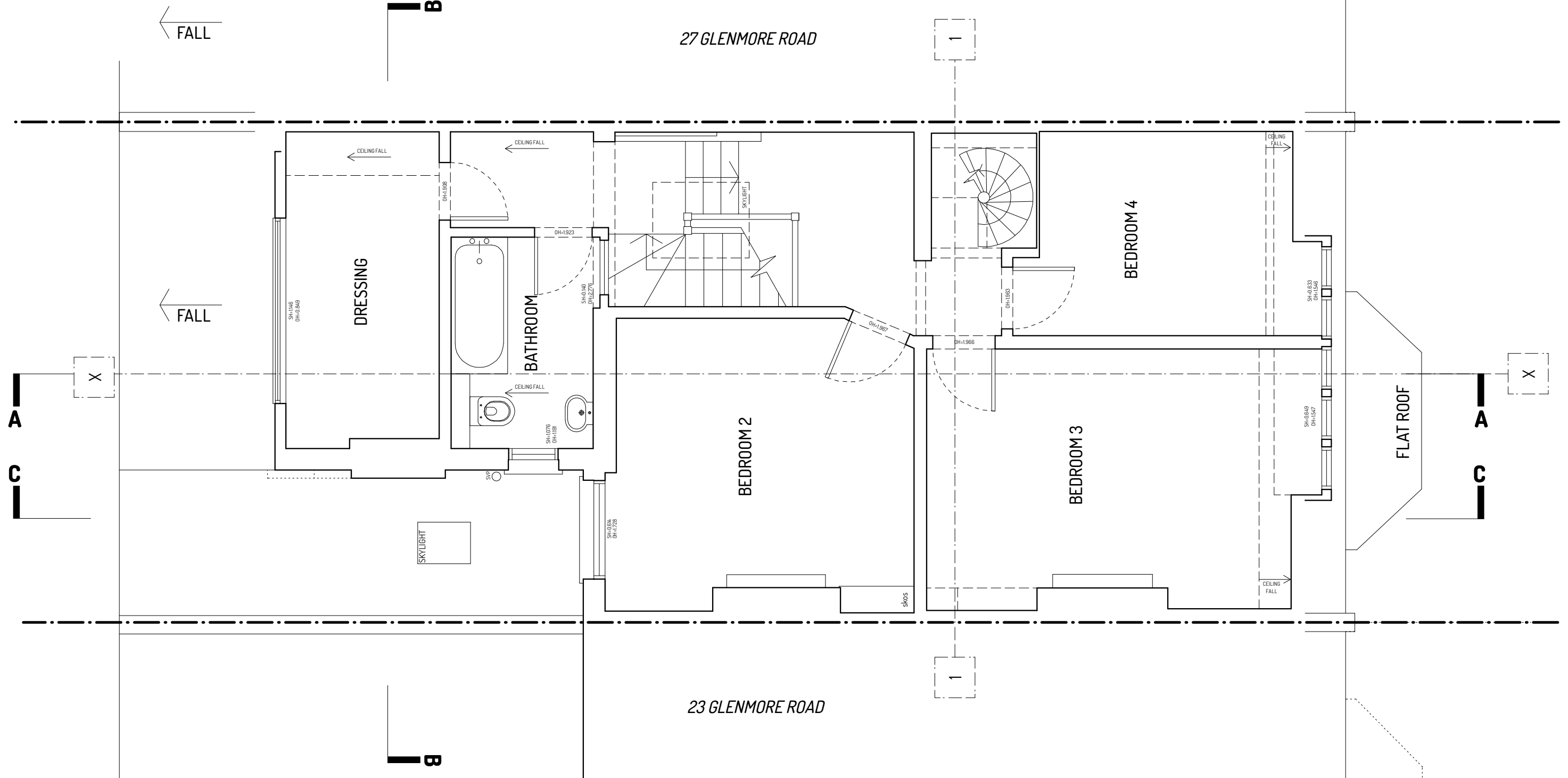

**Notes**  
 All drawings, specifications and related documents are the copyright property of Robert Hirschfield Architects and must be returned upon request.  
 Reproduction of drawings, specifications and related documents in part or in whole is forbidden without the written permission of Robert Hirschfield Architects.

**General notes**  
 1. Do not scale from this drawing.  
 2. All dimensions are in millimeters unless noted otherwise.  
 3. All dimensions shall be verified on site before proceeding with the work.  
 4. Robert Hirschfield Architects shall be notified in writing of any discrepancies.

**Party Wall Act 1996**  
 Note: If the project progresses onto site without the involvement of Robert Hirschfield Architects, the Client must seek advice prior to commencement of the planned works as detailed on the drawings to establish whether the works fall within the scope of the Act which require adjoining property owners to be served with a statutory notice.

**C.D.M. Regulations 2007**  
 These drawings have been produced for the purpose of applying for Planning and Building Regulations only. If the project progresses on to site without the involvement of Robert Hirschfield Architects, the Client and Contractor must ensure that they fulfil the duties in respect of the Construction (Design and Management) Regulations 2007.

Issue / Amendment	Date	Rev
Information	25.11.13	

**r h a** robert hirschfield architects  
 10-12 Perrins Court, London NW3 1QS  
 020 7435 6039  
 www.roberthirschfield.com  
 studio@roberthirschfield.com

Project 25 Glenmore Road		Drawing Title Second Floor - Existing		
Scale 1:50	Original Size A3	Drawn SOB	Checked RH	
<input checked="" type="checkbox"/> Information		<input type="checkbox"/> Tender		<input type="checkbox"/> Construction
Project No. 135	Drawing No. EX_102	Revision No. -		



THIRD FLOOR - EXISTING

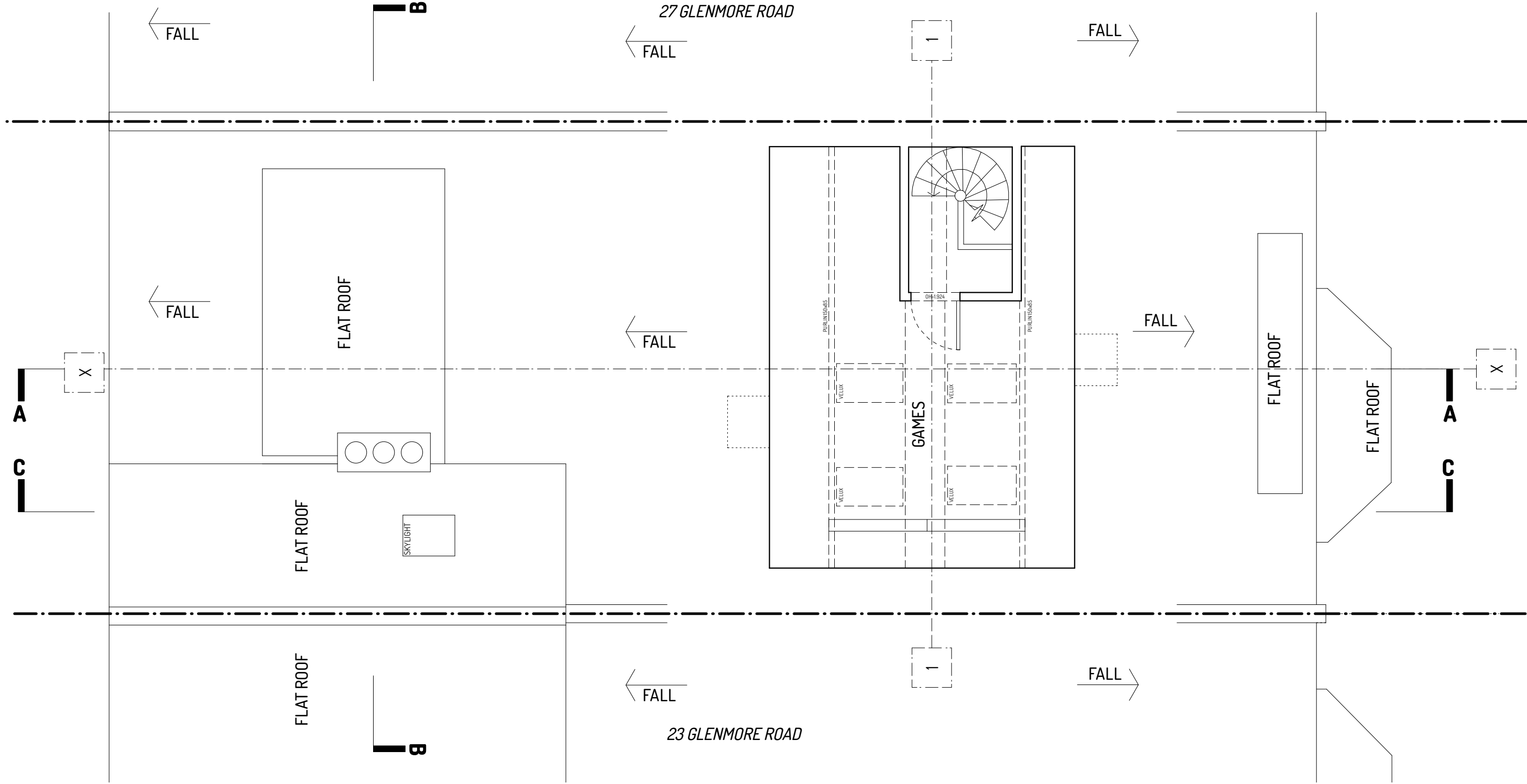

0M 1M 2M 3M 4M 5M



**Notes**

All drawings, specifications and related documents are the copyright property of Robert Hirschfield Architects and must be returned upon request.

Reproduction of drawings, specifications and related documents in part or in whole is forbidden without the written permission of Robert Hirschfield Architects.

**General notes**

1. Do not scale from this drawing.
2. All dimensions are in millimeters unless noted otherwise.
3. All dimensions shall be verified on site before proceeding with the work.
4. Robert Hirschfield Architects shall be notified in writing of any discrepancies.

**Party Wall Act 1996**

Note: If the project progresses onto site without the involvement of Robert Hirschfield Architects, the Client must seek advice prior to commencement of the planned works as detailed on the drawings to establish whether the works fall within the scope of the Act which require adjoining property owners to be served with a statutory notice.

**C.D.M. Regulations 2007**

These drawings have been produced for the purpose of applying for Planning and Building Regulations only. If the project progresses on to site without the involvement of Robert Hirschfield Architects, the Client and Contractor must ensure that they fulfil the duties in respect of the Construction (Design and Management) Regulations 2007.

Issue / Amendment	Date	Rev
Information	25.11.13	

**r h a** robert hirschfield architects  
 10-12 Perrins Court, London NW3 1QS  
 020 7435 6039  
 www.roberthirschfield.com  
 studio@roberthirschfield.com

Project 25 Glenmore Road		Drawing Title Third Floor - Existing			
Scale 1:50	Original Size A3	Drawn SOB	Checked RH		
<input checked="" type="checkbox"/> Information		<input type="checkbox"/> Tender		<input type="checkbox"/> Construction	
Project No. 135	Drawing No. EX_103	Revision No. -			

ROOF PLAN - EXISTING

27 GLENMORE ROAD

23 GLENMORE ROAD

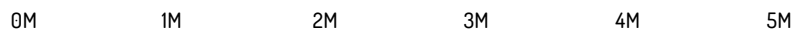
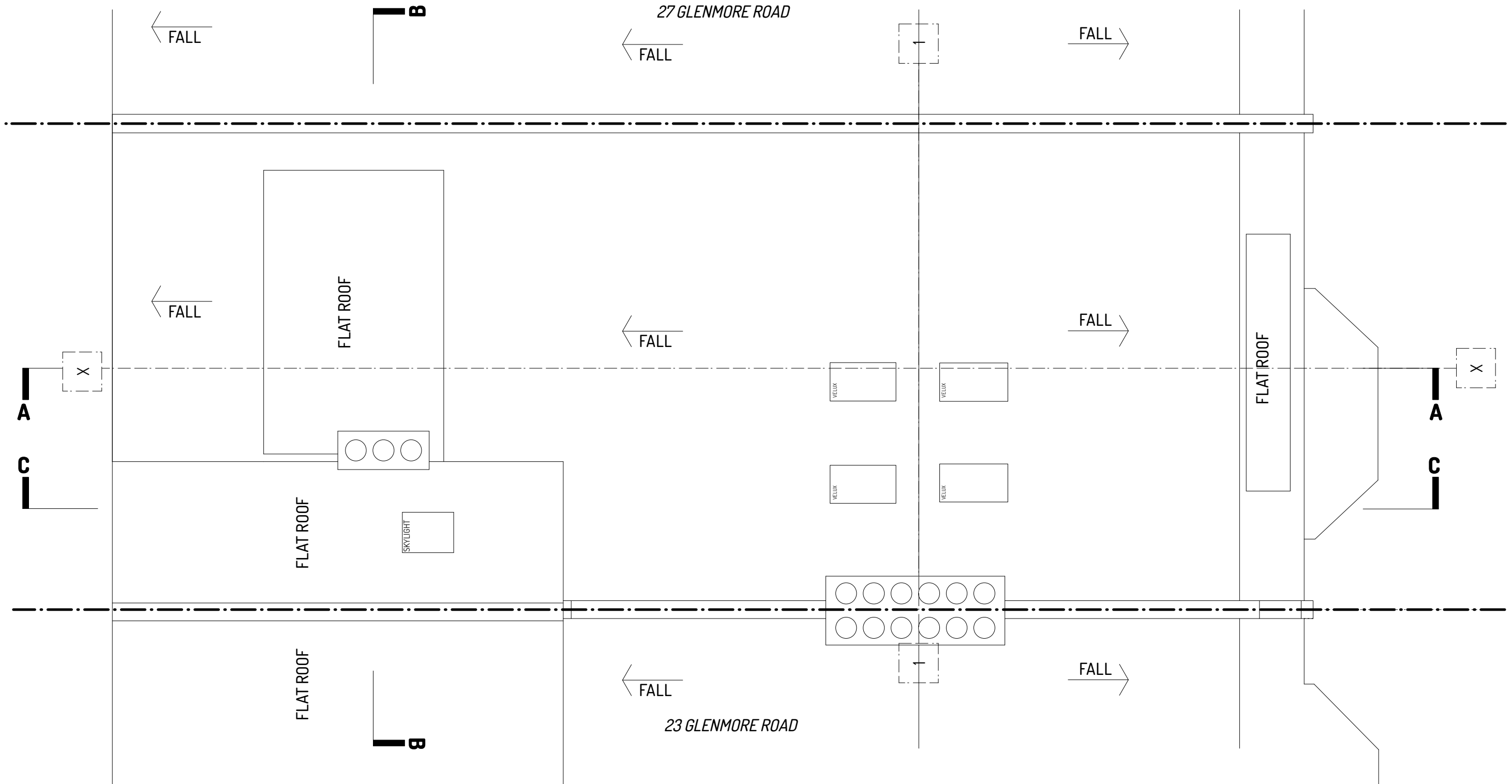

**Notes**

All drawings, specifications and related documents are the copyright property of Robert Hirschfield Architects and must be returned upon request.

Reproduction of drawings, specifications and related documents in part or in whole is forbidden without the written permission of Robert Hirschfield Architects.

**General notes**

1. Do not scale from this drawing.
2. All dimensions are in millimeters unless noted otherwise.
3. All dimensions shall be verified on site before proceeding with the work.
4. Robert Hirschfield Architects shall be notified in writing of any discrepancies.

**Party Wall Act 1996**

Note: If the project progresses onto site without the involvement of Robert Hirschfield Architects, the Client must seek advice prior to commencement of the planned works as detailed on the drawings to establish whether the works fall within the scope of the Act which require adjoining property owners to be served with a statutory notice.

**C.D.M. Regulations 2007**

These drawings have been produced for the purpose of applying for Planning and Building Regulations only. If the project progresses on to site without the involvement of Robert Hirschfield Architects, the Client and Contractor must ensure that they fulfil the duties in respect of the Construction (Design and Management) Regulations 2007.

Issue / Amendment	Date	Rev
Information	25.11.13	

**r h a** robert hirschfield architects  
 10-12 Perrins Court, London NW3 1QS  
 020 7435 6039  
 www.roberthirschfield.com  
 studio@roberthirschfield.com

Project 25 Glenmore Road		Drawing Title Roof Plan - Existing			
Scale 1:50	Original Size A3	Drawn SOB	Checked RH		
<input checked="" type="checkbox"/> Information		<input type="checkbox"/> Tender		<input type="checkbox"/> Construction	
Project No. 135	Drawing No. EX_104	Revision No. -			

SECTION A-A - EXISTING



**Notes**

All drawings, specifications and related documents are the copyright property of Robert Hirschfield Architects and must be returned upon request.

Reproduction of drawings, specifications and related documents in part or in whole is forbidden without the written permission of Robert Hirschfield Architects.

**General notes**

1. Do not scale from this drawing.
2. All dimensions are in millimeters unless noted otherwise.
3. All dimensions shall be verified on site before proceeding with the work.
4. Robert Hirschfield Architects shall be notified in writing of any discrepancies.

**Party Wall Act 1996**

Note: If the project progresses onto site without the involvement of Robert Hirschfield Architects, the Client must seek advice prior to commencement of the planned works as detailed on the drawings to establish whether the works fall within the scope of the Act which require adjoining property owners to be served with a statutory notice.

**C.D.M. Regulations 2007**

These drawings have been produced for the purpose of applying for Planning and Building Regulations only. If the project progresses on to site without the involvement of Robert Hirschfield Architects, the Client and Contractor must ensure that they fulfil the duties in respect of the Construction (Design and Management) Regulations 2007.

Issue / Amendment	Date	Rev
Information	25.11.13	



10-12 Perrins Court, London NW3 1QS  
020 7435 6039  
www.roberthirschfield.com  
studio@roberthirschfield.com

Project 25 Glenmore Road		Drawing Title Section A-A - Existing			
Scale 1:100	Original Size A3	Drawn SOB	Checked RH		
<input checked="" type="checkbox"/> Information		<input type="checkbox"/> Tender		<input type="checkbox"/> Construction	
Project No. 135	Drawing No. EX_300	Revision No. -			

# SECTION B-B - EXISTING

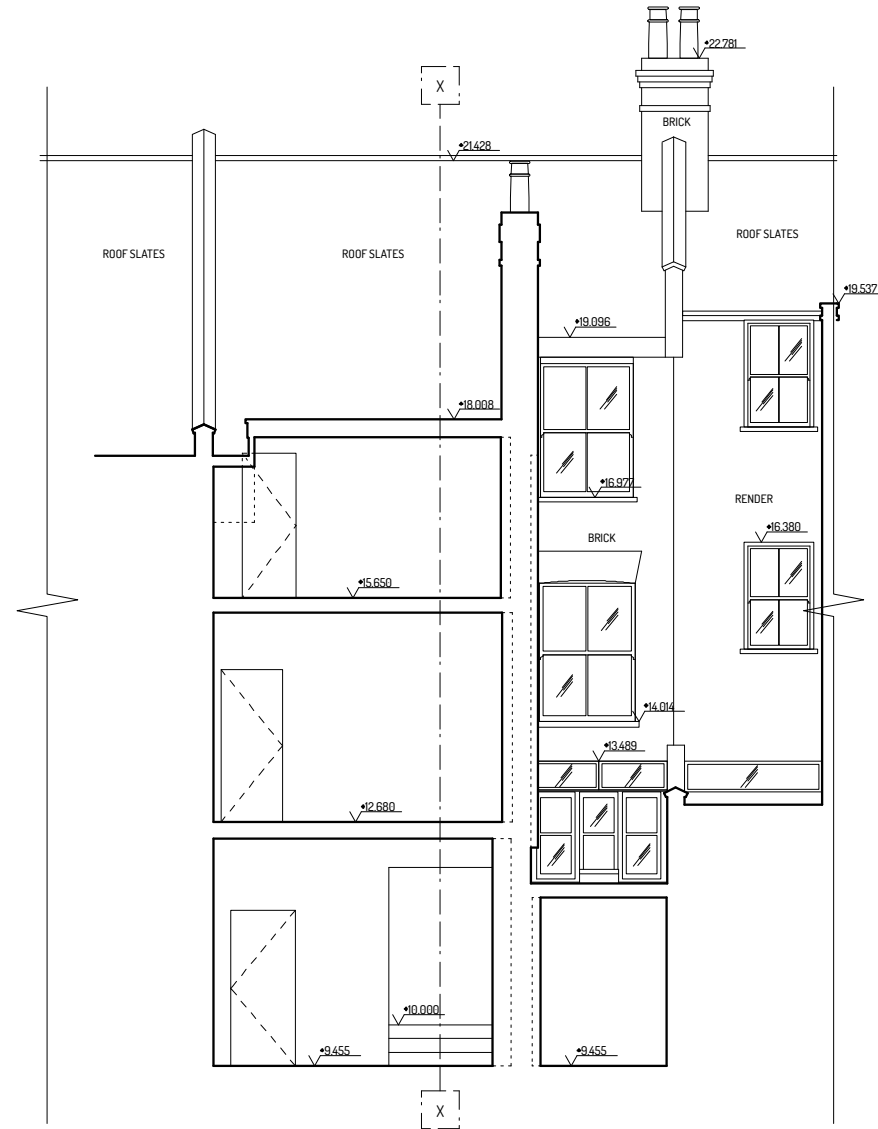

**Notes**

All drawings, specifications and related documents are the copyright property of Robert Hirschfield Architects and must be returned upon request.

Reproduction of drawings, specifications and related documents in part or in whole is forbidden without the written permission of Robert Hirschfield Architects.

**General notes**

1. Do not scale from this drawing.
2. All dimensions are in millimeters unless noted otherwise.
3. All dimensions shall be verified on site before proceeding with the work.
4. Robert Hirschfield Architects shall be notified in writing of any discrepancies.

**Party Wall Act 1996**

Note: If the project progresses onto site without the involvement of Robert Hirschfield Architects, the Client must seek advice prior to commencement of the planned works as detailed on the drawings to establish whether the works fall within the scope of the Act which require adjoining property owners to be served with a statutory notice.

**C.D.M. Regulations 2007**

These drawings have been produced for the purpose of applying for Planning and Building Regulations only. If the project progresses on to site without the involvement of Robert Hirschfield Architects, the Client and Contractor must ensure that they fulfil the duties in respect of the Construction (Design and Management) Regulations 2007.

Issue / Amendment	Date	Rev
Information	25.11.13	

**r h a** robert hirschfield architects  
 10-12 Perrins Court, London NW3 1QS  
 020 7435 6039  
 www.roberthirschfield.com  
 studio@roberthirschfield.com

Project 25 Glenmore Road		Drawing Title Section B-B - Existing			
Scale 1:100	Original Size A3	Drawn SOB	Checked RH		
<input checked="" type="checkbox"/> Information		<input type="checkbox"/> Tender		<input type="checkbox"/> Construction	
Project No. 135	Drawing No. EX_301	Revision No. -			



# SECTION C-C - EXISTING

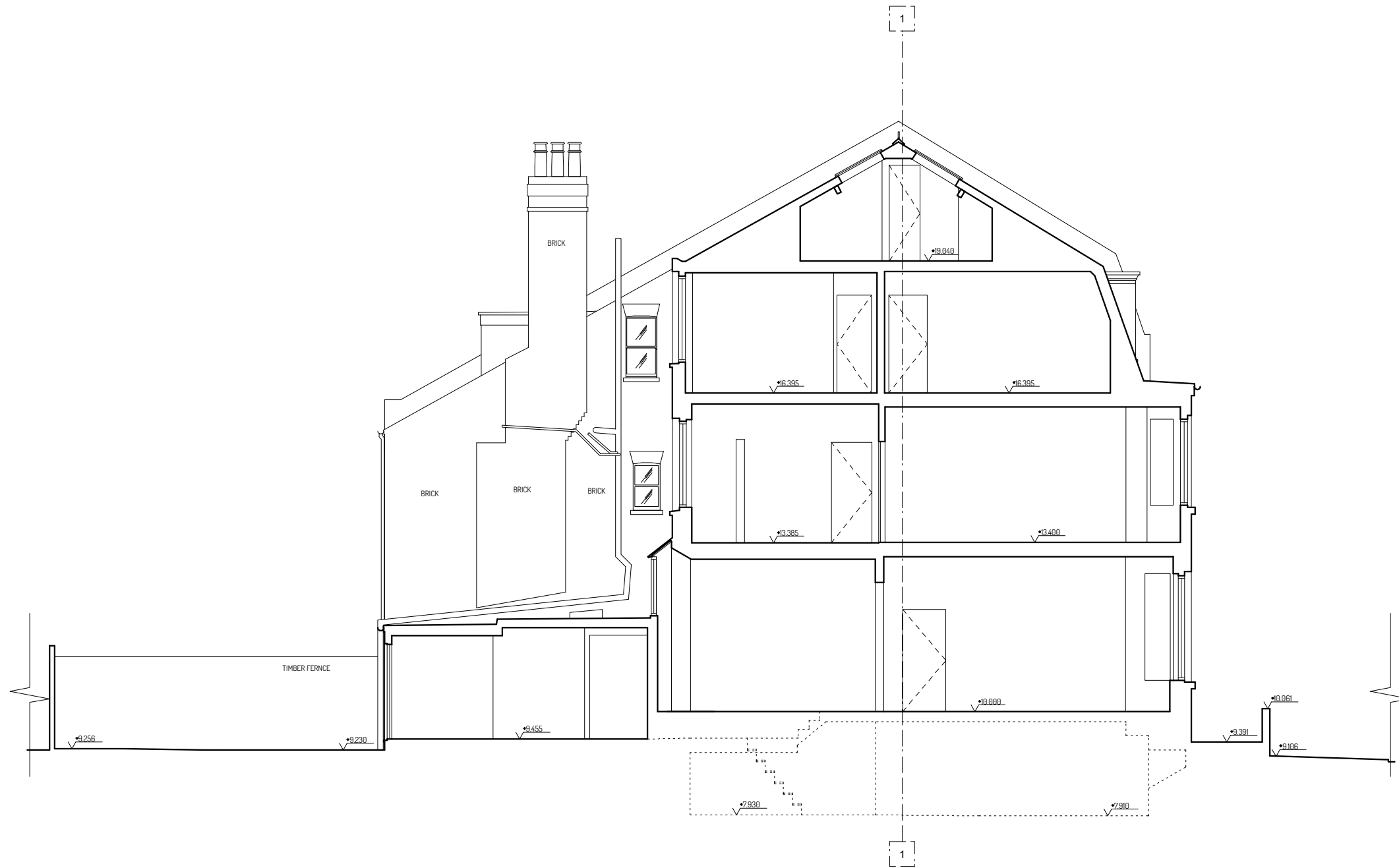

**Notes**

All drawings, specifications and related documents are the copyright property of Robert Hirschfield Architects and must be returned upon request.

Reproduction of drawings, specifications and related documents in part or in whole is forbidden without the written permission of Robert Hirschfield Architects.

**General notes**

1. Do not scale from this drawing.
2. All dimensions are in millimeters unless noted otherwise.
3. All dimensions shall be verified on site before proceeding with the work.
4. Robert Hirschfield Architects shall be notified in writing of any discrepancies.

**Party Wall Act 1996**

Note: If the project progresses onto site without the involvement of Robert Hirschfield Architects, the Client must seek advice prior to commencement of the planned works as detailed on the drawings to establish whether the works fall within the scope of the Act which require adjoining property owners to be served with a statutory notice.

**C.D.M. Regulations 2007**

These drawings have been produced for the purpose of applying for Planning and Building Regulations only. If the project progresses on to site without the involvement of Robert Hirschfield Architects, the Client and Contractor must ensure that they fulfil the duties in respect of the Construction (Design and Management) Regulations 2007.

Issue / Amendment	Date	Rev
Information	25.11.13	

**r h a** robert hirschfield architects  
 10-12 Perrins Court, London NW3 1QS  
 020 7435 6039  
 www.roberthirschfield.com  
 studio@roberthirschfield.com

Project 25 Glenmore Road		Drawing Title Section C-C - Existing			
Scale 1:100	Original Size A3	Drawn SOB	Checked RH		
<input checked="" type="checkbox"/> Information		<input type="checkbox"/> Tender		<input type="checkbox"/> Construction	
Project No. 135	Drawing No. EX_302	Revision No. -			