

first floor - as existing

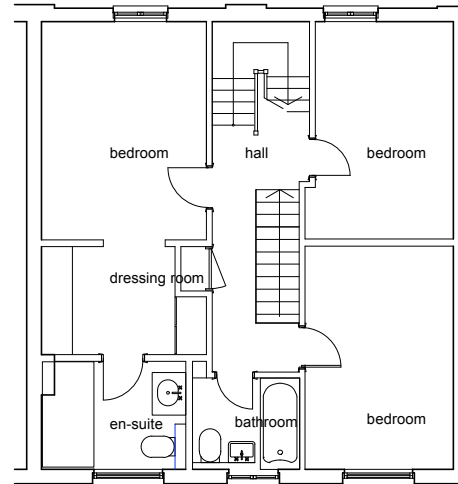

first floor - as proposed

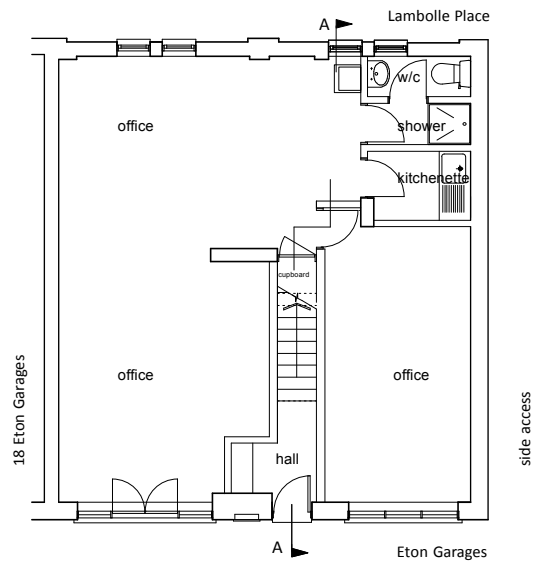

ground floor - as existing

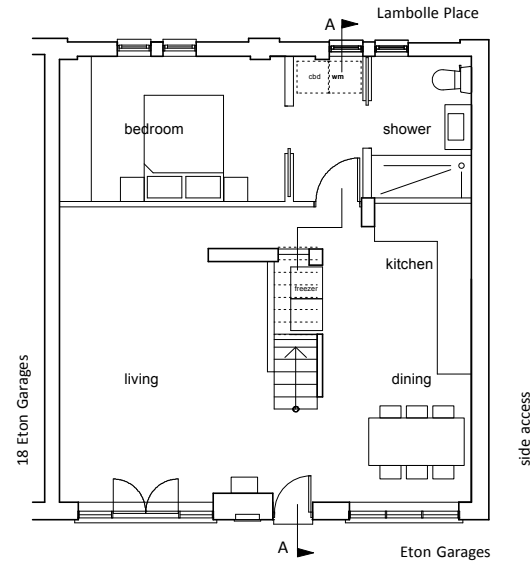

ground floor - as proposed

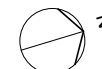
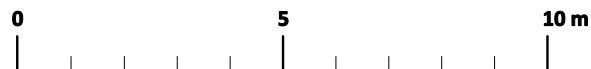

project  
 19 - 20 Eton Garages London NW3 4PE  
 client  
 Mr and Mrs M Raybould  
 drawing  
 Existing and proposed plans  
 drawing number  
 005 pl 001  
 scale  
 1:100 at A3  
 date  
 22 May 2017

RyanMarshall Architects  
 86 Buckingham Road London N1 4JE  
 g.ryan@ryanmarshall.co