

CLIENT
WORKSPACE
 Canterbury Court
 Kennington Park
 1-3 Brixton Road
 London SW9 6DE
 Phone: 0845 564 1216
 Fax: 020 7247 0157

THIS DRAWING IS BASED ON DIMENSIONAL SURVEY INFORMATION PROVIDED BY OTHERS. THE ARCHITECT CANNOT ACCEPT RESPONSIBILITY FOR THE ACCURACY OF THIS SURVEY INFORMATION.
 ALL DIMENSIONS ARE SHOWN IN METRIC.
 THIS DRAWING REMAINS THE COPYRIGHT OF KARAKUSEVIC CARSON ARCHITECTS.

NOTES

Rev	Reason for issue	Date
02	PLANNING - Annotation revised	12/04/2017
01	Leigh Place Sign Amended	20/03/2017
00	Planning	03/03/2017

Rev	Reason for issue	Date
02	PLANNING - Annotation revised	12/04/2017
01	Leigh Place Sign Amended	20/03/2017
00	Planning	03/03/2017

karakusevic carson architects
 Unit E03 The Biscuit Factory
 100 Clements Road
 London SE16 4DG
 Tel: +44 207 566 6300
 Fax: +44 207 566 7381
 Email: mail@karakusevic-carson.com

PROJECT
Hatton Square Signage
 London Borough of Camden
 London

TITLE
**Proposed
 West Elevation**

DRAWING NUMBER
203a_A_P_300_03

REVISION
02

STATUS
PLANNING

DATE
 03/03/2017

SCALE
1/100 @ A1

DRAWN BY
ML

CHECKED BY
TB/KS

PROJECT NUMBER
203a

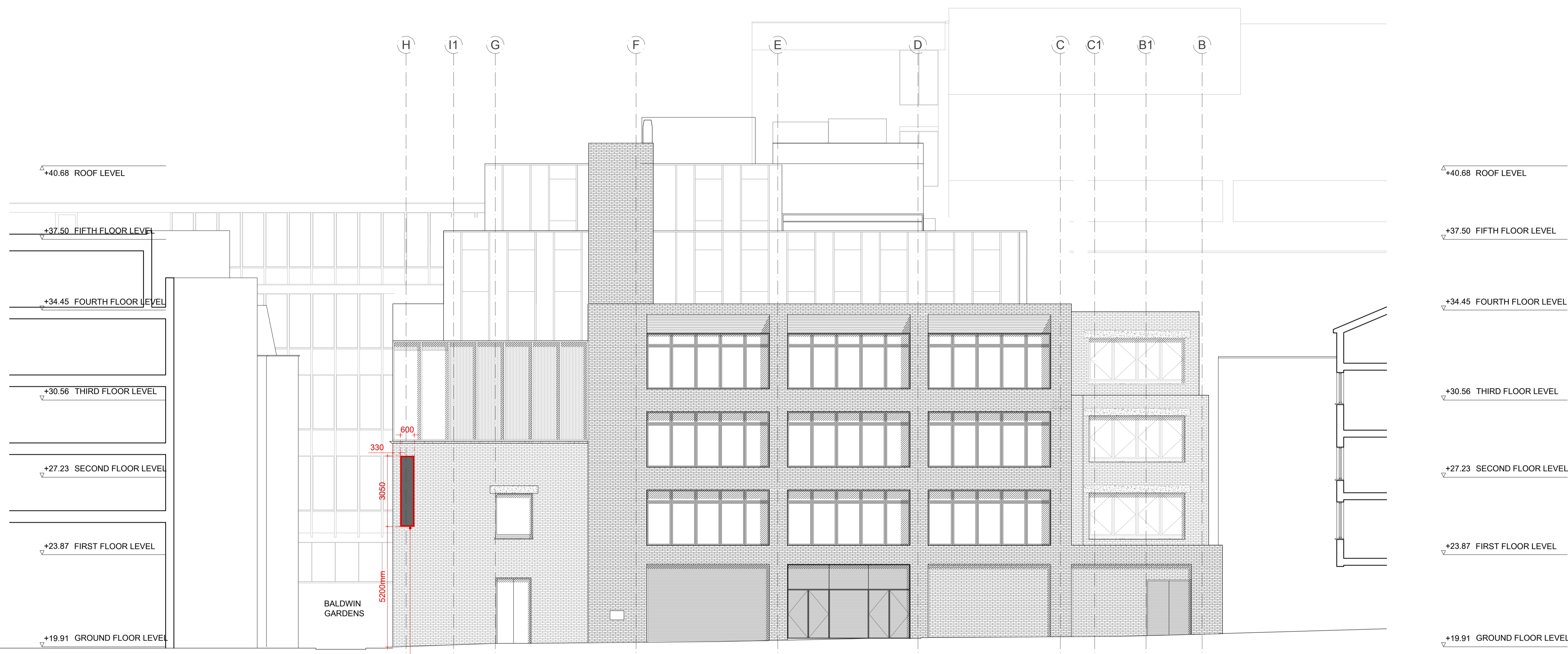

BALDWIN GARDENS

LEIGH PLACE

A

B

Profiled metal tray with applied building signage graphic, fixed back to wall using concealed fixings. Tray colour - black
 Letters approx max 300mm

