



EAST ELEVATION 1  
(FRONT)

Section A-A  
195-09 2110

0 5

**Willingale Associates**  
ARCHITECTS & DEVELOPMENT CONSULTANTS

CONTACT DETAILS:  
56 Clerkenwell Road, London, EC1M 5PX  
www.willingale.com  
arch@willingale.com  
T: 020-7490-5506

PROJECT:  
43 - 45 Fitzjohns Avenue, Hampstead,  
NW3 5JU

TITLE:  
PROPOSED EAST (FRONT) ELEVATION 1

DRAWING NUMBER:  
2100C

DATE: 05 2017  
SCALE: 1:50 @ A1



EAST ELEVATION 2  
(FRONT)

Section A-A  
195-09 2110



**Willingale Associates**  
ARCHITECTS & DEVELOPMENT CONSULTANTS

CONTACT DETAILS:  
56 Clerkenwell Road, London, EC1M 5PX  
www.willingale.com  
arch@willingale.com  
T: 020-7490-5506

PROJECT:  
43 - 45 Fitzjohns Avenue, Hampstead,  
NW3 5JU

TITLE:  
PROPOSED EAST (FRONT) ELEVATION 2

DRAWING NUMBER:  
2101C

DATE: 05 2017  
SCALE: 1:50 @ A1



WEST ELEVATION 1  
(REAR)

Section A-A  
195-09 2110

0 5



WEST ELEVATION 2  
(REAR)

Section A-A  
195-09 2110



**Willingale Associates**  
ARCHITECTS & DEVELOPMENT CONSULTANTS

CONTACT DETAILS:  
56 Clerkenwell Road, London, EC1M 5PX  
www.willingale.com  
arch@willingale.com  
T: 020-7490-5506

PROJECT:  
43 - 45 Fitzjohns Avenue, Hampstead,  
NW3 5JU

TITLE:  
PROPOSED WEST (REAR) ELEVATION 2

DRAWING NUMBER:  
2103D

DATE: 05 2017  
SCALE: 1:50 @ A1

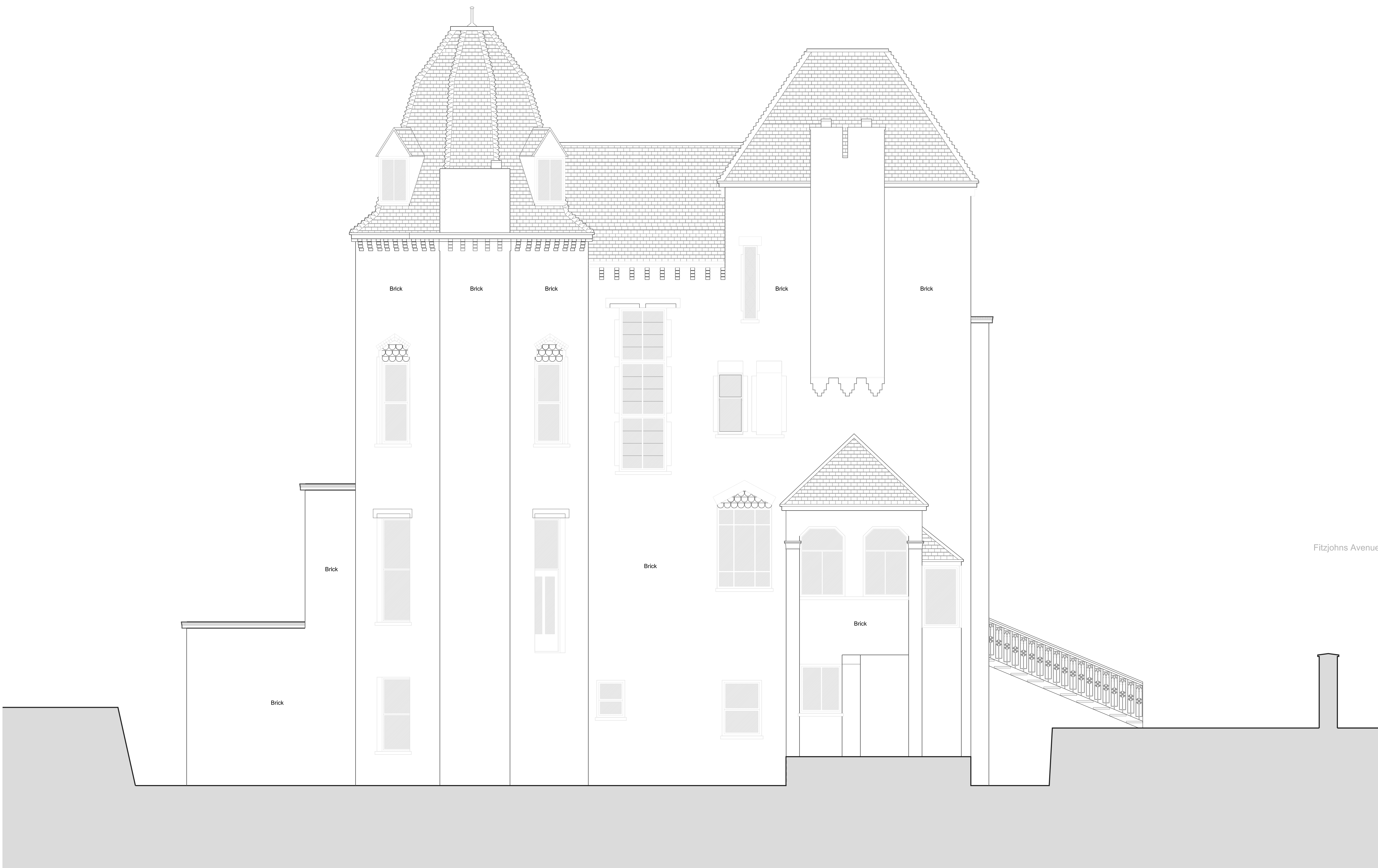

SOUTH ELEVATION (SIDE)



**Willingale Associates**  
ARCHITECTS & DEVELOPMENT CONSULTANTS

CONTACT DETAILS:  
56 Clerkenwell Road, London, EC1M 5PX  
www.willingale.com  
arch@willingale.com  
T: 020-7490-5506

PROJECT:  
43 - 45 Fitzjohns Avenue, Hampstead,  
NW3 5JU

TITLE:  
PROPOSED SOUTH ELEVATION

DRAWING NUMBER:  
21048

DATE: 05 2017  
SCALE: 1:50 @ A1

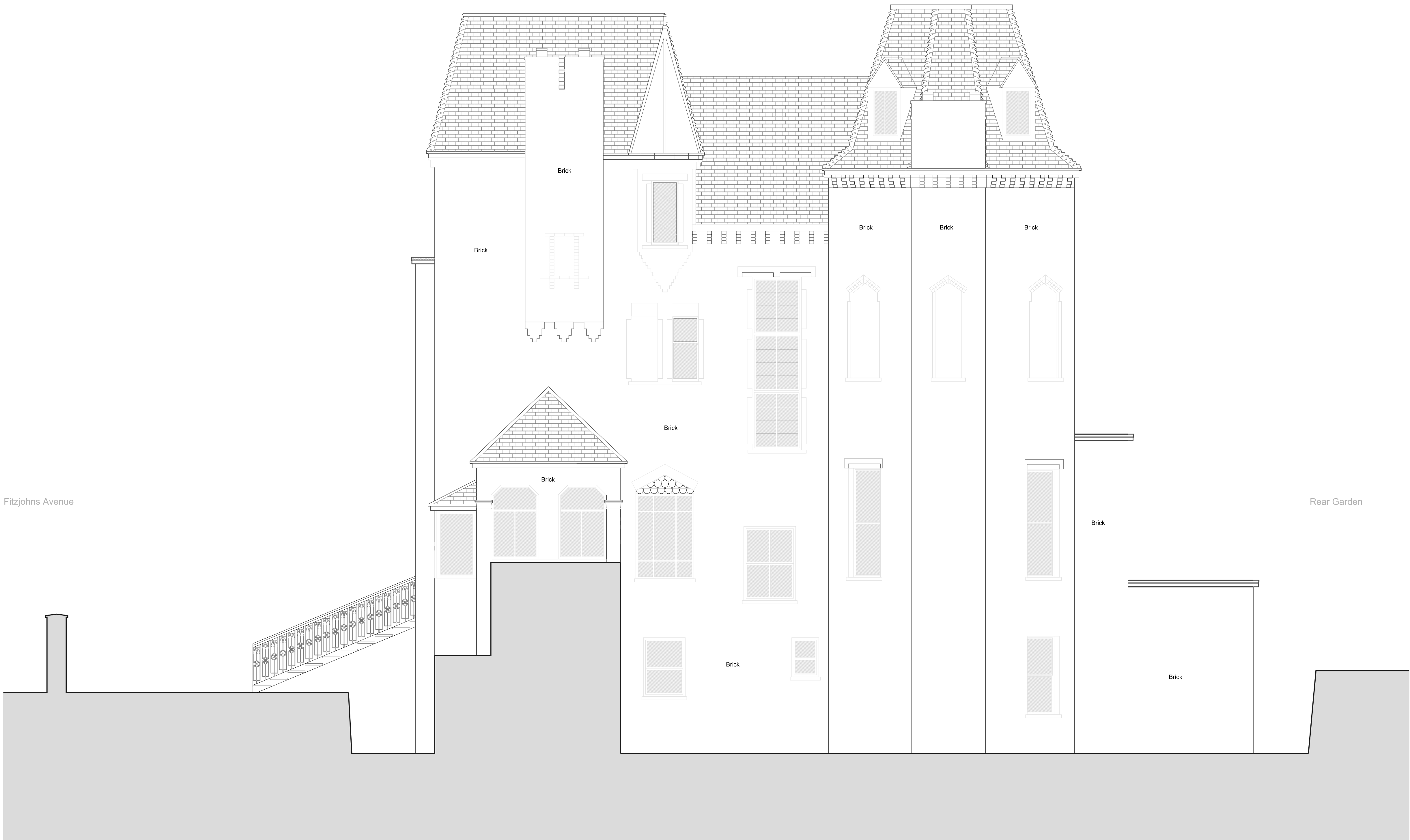

NORTH ELEVATION (SIDE)

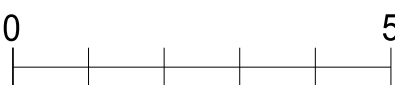

**Willingale Associates**  
ARCHITECTS & DEVELOPMENT CONSULTANTS

CONTACT DETAILS:  
56 Clerkenwell Road, London, EC1M 5PX  
www.willingale.com  
arch@willingale.com  
T: 020-7490-5506

PROJECT:  
43 - 45 Fitzjohns Avenue, Hampstead,  
NW3 5JU

TITLE:  
PROPOSED NORTH ELEVATION

DRAWING NUMBER:  
2105B

DATE: 05 2017  
SCALE: 1:50 @ A1



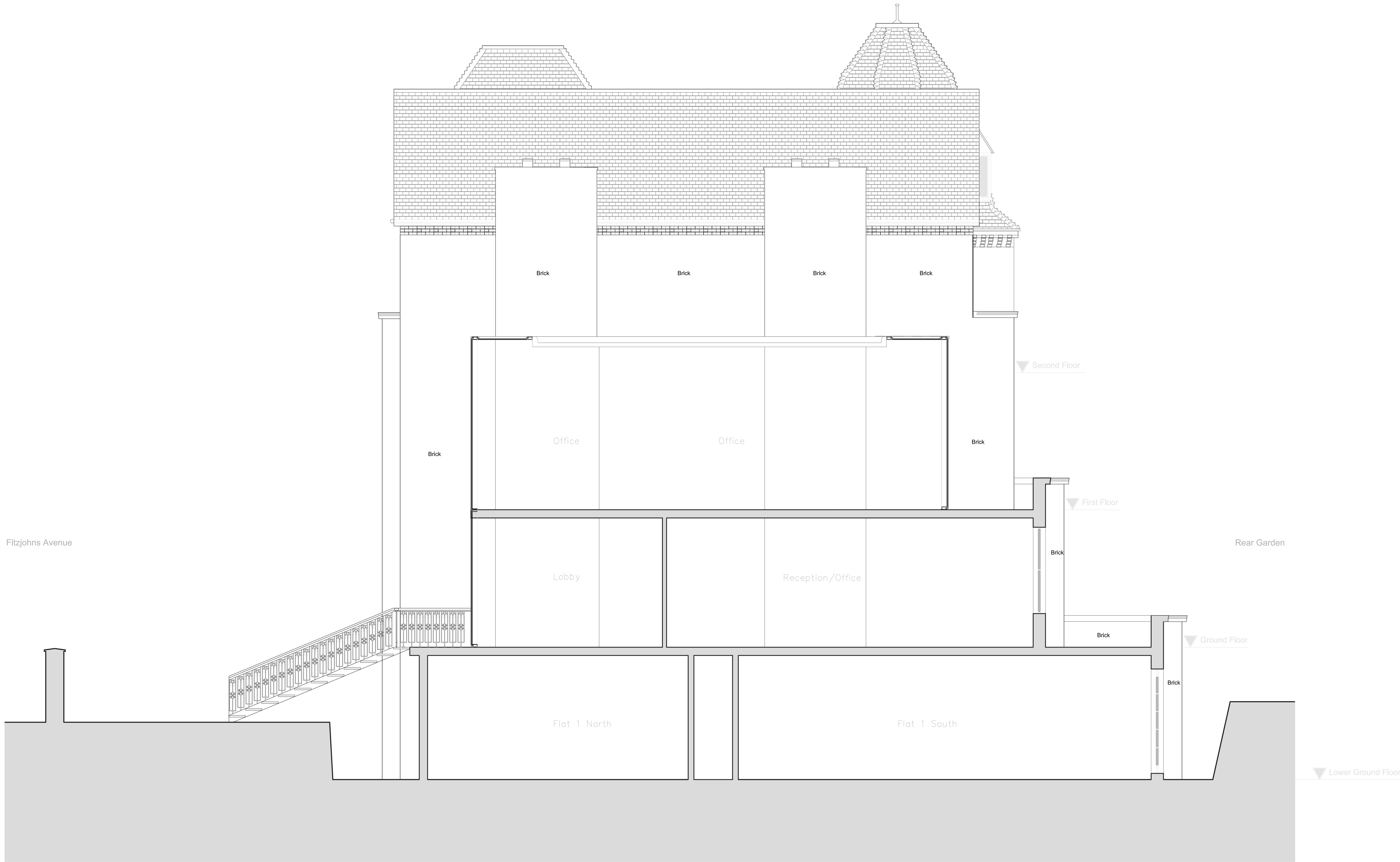

SECTION A-A



**Willingale Associates**  
ARCHITECTS & DEVELOPMENT CONSULTANTS

CONTACT DETAILS:  
56 Clerkenwell Road, London, EC1M 5PX  
www.willingale.com  
arch@willingale.com  
T: 020-7490-5506

PROJECT:  
43 - 45 Fitzjohns Avenue, Hampstead,  
NW3 5JU

TITLE:  
PROPOSED SECTION A-A

DRAWING NUMBER:  
2110D

DATE: 05 2017  
SCALE: 1:50 @ A1



SECTION B-B



**Willingale Associates**  
ARCHITECTS & DEVELOPMENT CONSULTANTS

CONTACT DETAILS:  
56 Clerkenwell Road, London, EC1M 5PX  
[www.willingale.com](http://www.willingale.com)  
[arch@willingale.com](mailto:arch@willingale.com)  
T: 020-7490-5506

PROJECT:  
43 - 45 Fitzjohns Avenue, Hampstead,  
NW3 5JU

TITLE:  
PROPOSED SECTION B-B

DRAWING NUMBER:  
2111C

DATE: 05 2017  
SCALE: 1:50 @ A1