

Aberdare Gardens

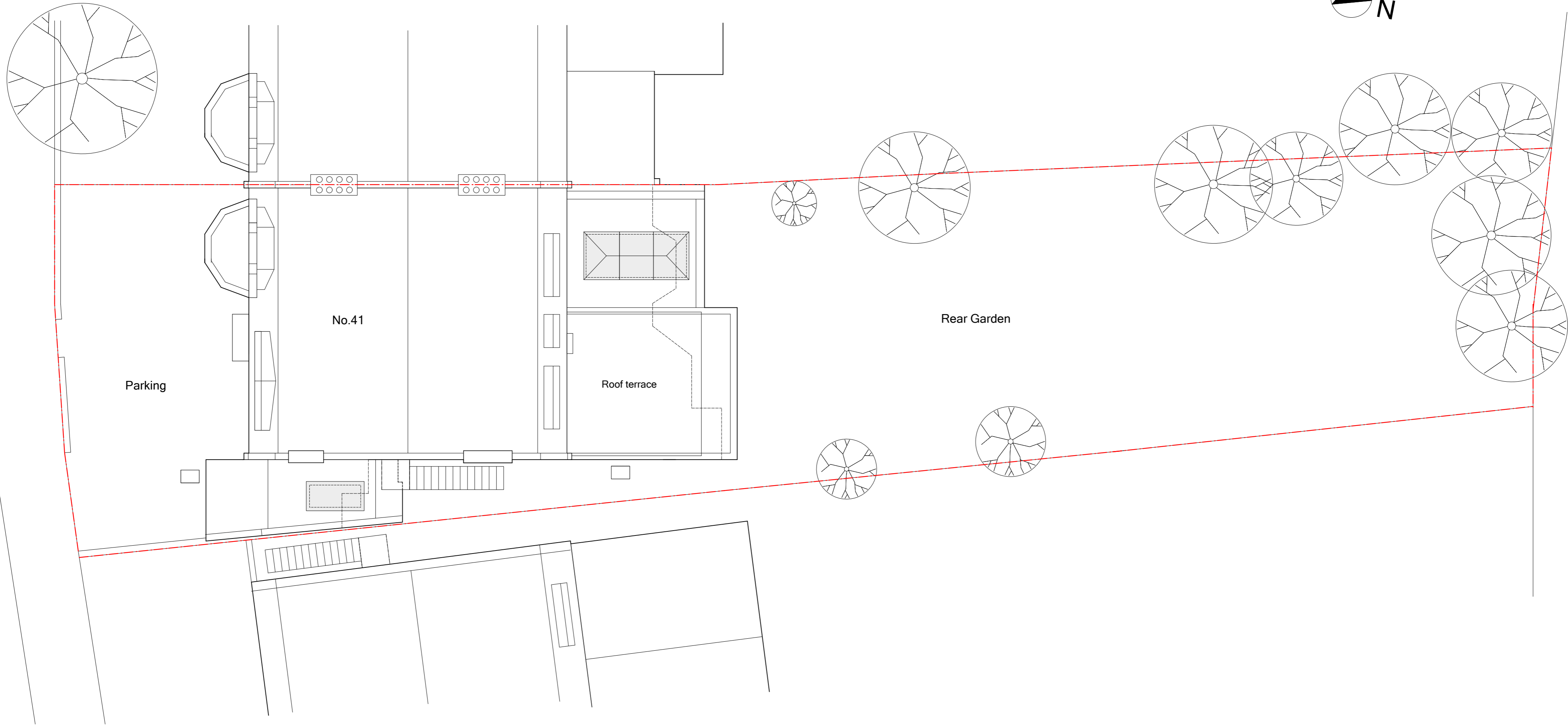

Proposed Site (Roof) Plan (pursuant to: 2016/6502/P)  
scale 1:100 @ A2

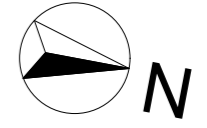
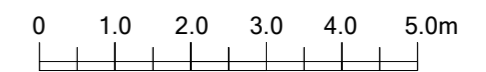

Date	Description	Rev.
17.01.17	Minor revision to roof plan, terrace size reduced (railing moved back) so that same overall area as existing	A
28.04.17	Revised balustrade to roof terrace	B

Note:  
All dimensions to be checked on site. Any discrepancies to be reported to the Contract Administrator.

Project: Ground Floor Flat, 41 Aberdare Gardens, London NW6		Title: Proposed Site (Roof) Plan (pursuant to: 2016/6502/P)	
Client:		Date: 24.11.16	Scale: 1:100 @ A2
Drwg no.: 150-08	Rev: B	Status: PLANNING	
<b>ben lumley/Architect</b> 43 Molewood Road, Hertford, Herts SG14 3AQ. T 01992 303693 email: ben.lumley@ntlworld.com			