

PROPOSED EQUIPMENT

1No. BTS 3900A (SIDE BY SIDE) ON 200mm HIGH STEEL
PLINTHS ON ROOT FOUNDATION
DIMENSIONS: 2No. 600X480X700 HIGH
MATERIAL: STEEL
COLOUR: GREEN

1No. LINK/AC Mk4 CABINET ON ROOT FOUNDATION
DIMENSION: 600x500x1520 HIGH
MATERIAL: STEEL
COLOUR: GREEN

10.0m HIGH HEL REPLICA TELEGRAPH POLE ON
NEW ROOT FOUNDATION
MATERIAL: STEEL
COLOUR: WOOD EFFECT GRP

PROPOSED WORKS

NEW SITE BUILD.

-INSTALL 1No. BTS 3900A (SIDE BY SIDE) 2G/4G ON 200mm
HIGH STEEL PLINTHS ON NEW ROOT FOUNDATION. CONNECT TO
TRANSMISSION & PROPOSED MK4 LINK AC DB WITH 1No. 40A
MCB.
-INSTALL PROPOSED MK4 LINK AC CABINET ON NEW ROOT
FOUNDATION C/W IDU & 100A INCOMING REC SUPPLY.
-INSTALL PROPOSED 10.0m HIGH HEL REPLICA TELEGRAPH POLE
ON NEW ROOT FOUNDATION



CONTRACTORS ACCESS
& MAINTENANCE ROUTE



PROPOSED
CELL SITE

LOCATION PLAN

SCALE 1:1250

REPRODUCED FROM ORDNANCE SURVEY PROMAP DATA © CROWN COPYRIGHT 2016
LICENCE NUMBER 100022432

NGR E 529697
NGR N 184330

EXCLUSION ZONES CONFORM TO THE ICNIRP
REFERENCE LEVEL FOR LIMITED EXPOSURE TO
MEMBERS OF THE GENERAL PUBLIC

A3

DIRECTIONS:

FROM CAMDEN ROAD TRAIN STATION HEAD NORTH ON
A503 TURN RIGHT ONTO MURRAY ST. AT THE
CROSSROADS WITH AGAR GROVE, TURN LEFT. THE
PROPOSED SITE IS ON THE RIGHT JUST PAST THE
BUS STOP SHELTER.

A1	ISSUED FOR APPROVAL	29.11.16	CDH	SB
No.	Revision	Date	By	ckd



Hatfield Business Park
Hatfield
Hertfordshire
AL10 9BW
Tel: 01707 315000
Fax: 01707 319001

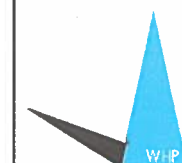

WHP Wilkinson Helsby
Unit 1 Maple Park
Lowfields Road, Leeds
LS12 6HH

Tel: 0113 3023550 Fax: 0113 2876834
e-mail: info@wilkinson-helsby.co.uk

Site Name & Address:

SW AT ST AUGUSTINE'S ROAD NW
LONDON
NW1 9RN

Title:

PROPOSED TELECOMMUNICATIONS
STREETWORKS INSTALLATION
SITE LOCATION

Purpose of Issue:

PLANNING

Drawing No:

77418 - 01

Cell No:

77418

Site No:

-

Issue:
A1

Scale: AS STATED
Drn: CDH

Date: 29.11.16

Ch'd: SB
App: SB

Date: ???.?.16
Date: ???.?.16



NOTE:
SITE IS SUBJECT TO RECEIPT OF SATISFACTORY
GROUND INVESTIGATION REPORT TO CONFIRM
SUITABILITY OF PROPOSED STRUCTURE

NOTE:
ALL WORKS UNDERTAKEN ON HIGHWAYS LAND TO BE
DONE IN ACCORDANCE WITH THE NEW ROADS AND
STREETWORKS ACT 1991. (C.22)
THE PROPOSED COLUMN LOCATION SHOWN ON THIS
DRAWING IS SUBJECT TO THE RECEIPT OF STATUTORY
AUTHORITY SEARCHES, A CAT SCAN AND A TRIAL DIG
OF THE PROPOSED COLUMN LOCATION.
THE FINAL COLUMN LOCATION IS TO BE DETERMINED BY
THE CONTRACTOR BASED ON THE ABOVE INFORMATION
USING THE RELEVANT STATUTORY AUTHORITY GUIDELINES

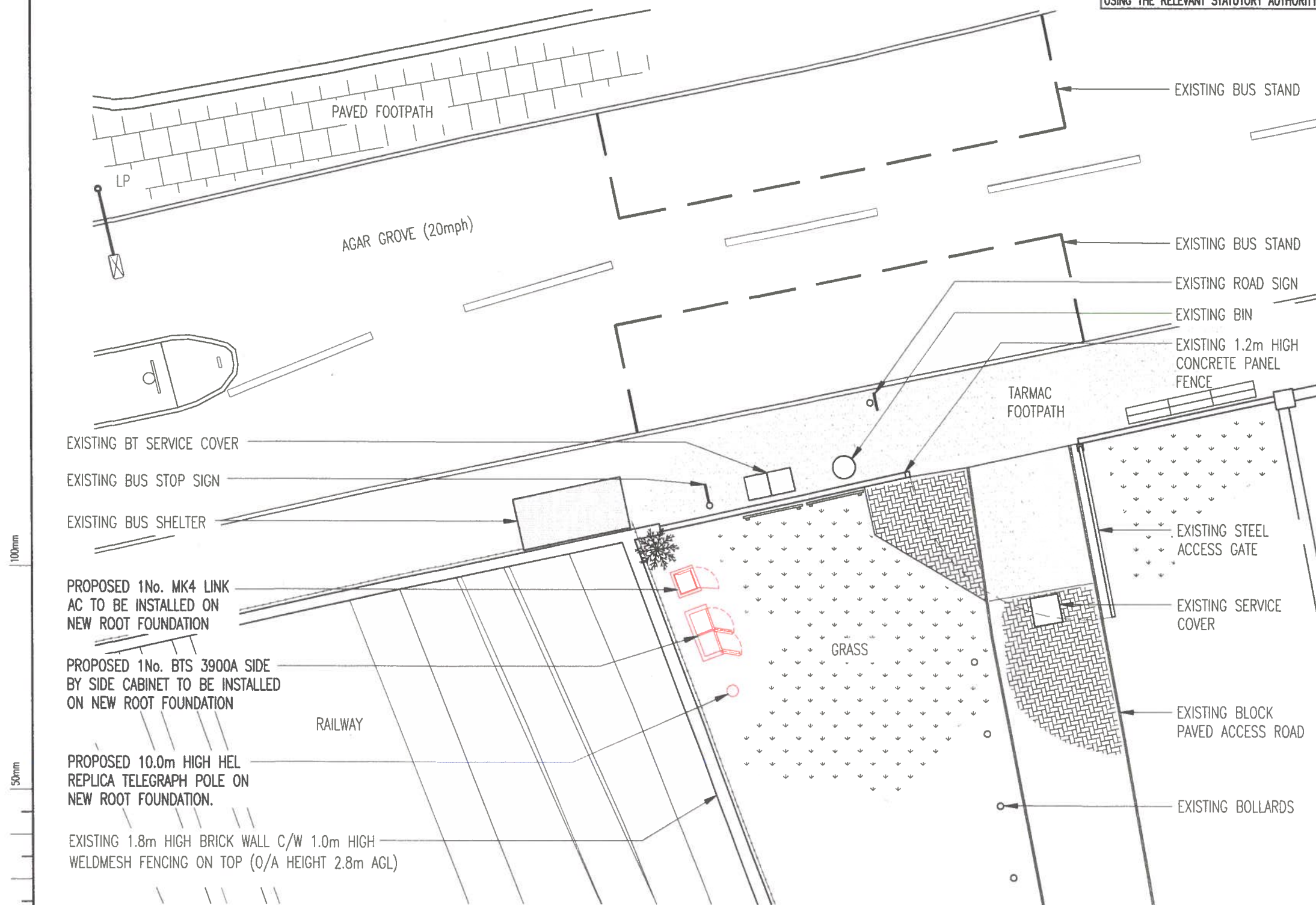

SITE PLAN
SCALE 1:125

A1	ISSUED FOR APPROVAL	29.11.16	CDH	SB
No.	Revision	Date	By	ckd



Hatfield Business Park
Hatfield
Hertfordshire
AL10 9BW
Tel: 01707 315000
Fax: 01707 319001



WHP Wilkinson Helsby
Unit 1 Maple Park
Lowfields Road, Leeds
LS12 6HH
Tel: 0113 3023550 Fax: 0113 2876834
e-mail: info@wilkinson-helsby.co.uk

Site Name & Address:
**SW AT ST AUGUSTINE'S ROAD NW
LONDON
NW1 9RN**

Title:
**PROPOSED TELECOMMUNICATIONS
STREETWORKS INSTALLATION
SITE LAYOUT**

Purpose of Issue:
PLANNING

Drawing No:
77418 - 02

Cell No:
77418

Site No:

-

Issue:	Scale:	AS STATED	Ch'd:	SB	Date:	??.??.16
A1	Drn:	CDH	Date:	29.11.16	App:	SB
					Date:	??.??.16



EXISTING BT SERVICE COVER

EXISTING BUS STOP SIGN

EXISTING BUS SHELTER

EXISTING SMALL BUSH

EXISTING BIN

EXISTING SIGNS

PROPOSED 1No. MK4 LINK AC TO BE
INSTALLED ON NEW ROOT FOUNDATION

PROPOSED 1No. BTS 3900A SIDE BY SIDE
CABINET TO BE INSTALLED ON NEW ROOT
FOUNDATION

EXISTING 1.8m HIGH BRICK WALL C/W 1.0m HIGH
WELDMESH FENCING ON TOP (O/A HEIGHT 2.8m AGL)

RAILWAY

PROPOSED 75mm DIA. INCOMING
COMMS DUCT

PROPOSED 100mm DIA. INCOMING
POWER DUCT

PROPOSED 2No 75mm DIA DUCTS FOR
POWER & TRANSMISSION CABLES FROM
LINK/AC TO 3900A CABINET

PROPOSED 150mm DIA SPARE DUCT
FOR FUTURE USE

PROPOSED 150mm DIA DUCT FOR NEW
6No GSM/LTE FEEDERS TO TOWER

PROPOSED 10.0m HIGH HEL
REPLICA TELEGRAPH POLE ON
NEW ROOT FOUNDATION.

GRASS

PROPOSED EQUIPMENT LAYOUT

SCALE 1:50

A1	ISSUED FOR APPROVAL	29.11.16	CDH	SB
No.	Revision	Date	By	ckd



Hatfield Business Park
Hatfield
Hertfordshire
AL10 9BW
Tel: 01707 315000
Fax: 01707 319001



WHP Wilkinson Helsby
Unit 1 Maple Park
Lowfields Road, Leeds
LS12 6HH
Tel: 0113 3023550 Fax: 0113 2876834
e-mail: info@wilkinson-helsby.co.uk

Site Name & Address:

SW AT ST AUGUSTINE'S ROAD NW
LONDON
NW1 9RN

Title:

PROPOSED TELECOMMUNICATIONS
STREETWORKS INSTALLATION
EQUIPMENT LAYOUT

Purpose of Issue:

PLANNING

Drawing No:

77418 - 03

Cell No:

77418

Site No:

-

Issue:
A1

Scale: AS STATED
Drn: CDH

Date: 29.11.16

Ch'd: SB
App: SB

Date: ???.?.16
Date: ???.?.16

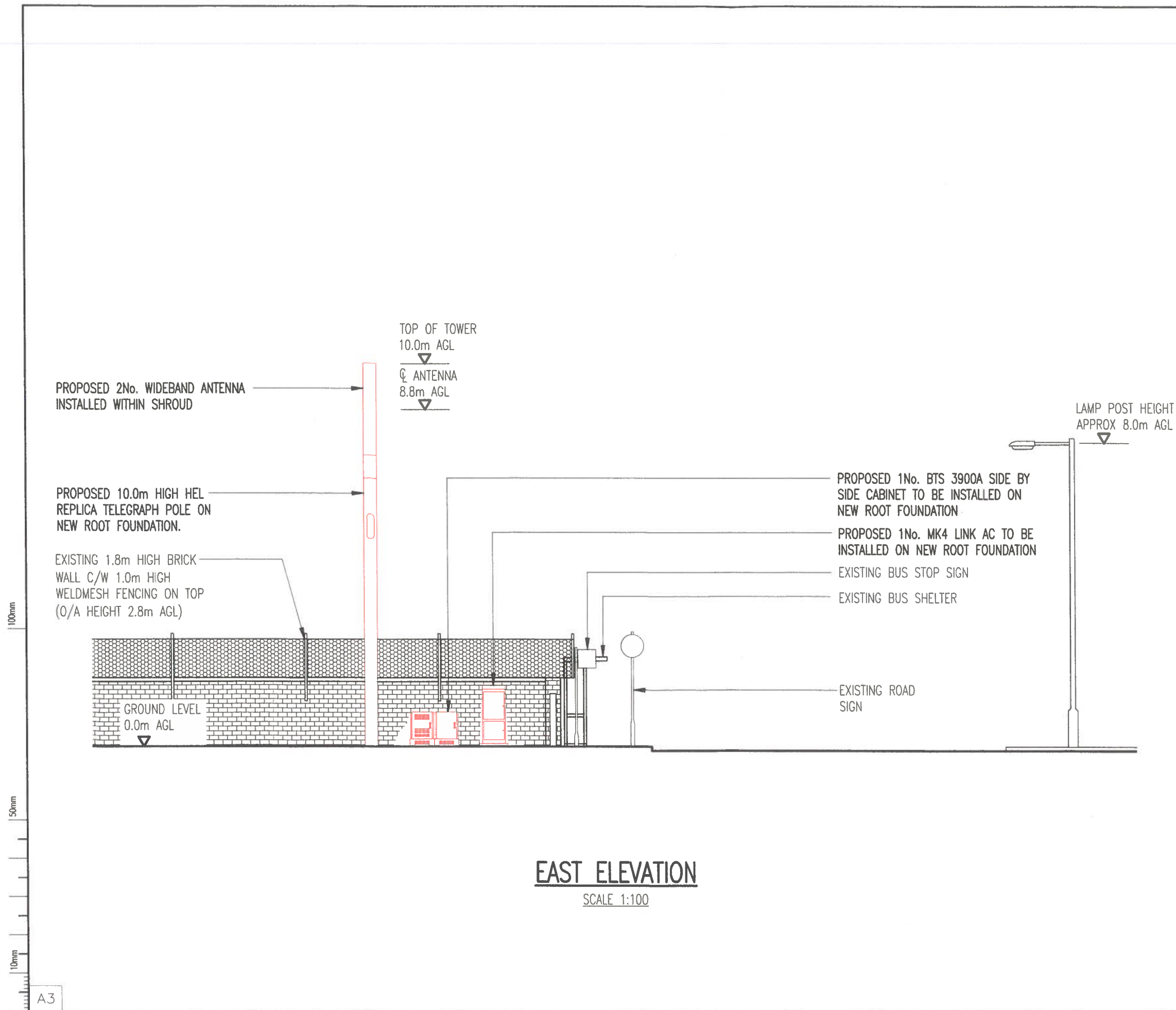

A1	ISSUED FOR APPROVAL	29.11.16	CDH	SB
No.	Revision	Date	By	ckd



Hatfield Business Park
Hatfield
Hertfordshire
AL10 9BW
Tel: 01707 315000
Fax: 01707 319001

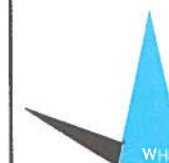

WHP Wilkinson Helsby
Unit 1 Maple Park
Lowfields Road, Leeds
LS12 6HH
Tel: 0113 3023550 Fax: 0113 2876834
e-mail: info@wilkinson-helsby.co.uk

Site Name & Address:
**SW AT ST AUGUSTINE'S ROAD NW
LONDON
NW1 9RN**

Title:
**PROPOSED TELECOMMUNICATIONS
STREETWORKS INSTALLATION
SITE ELEVATION**

Purpose of Issue:
PLANNING

Drawing No:
77418 - 04

Cell No: **77418** Site No: **-**

Issue:	Scale:	AS STATED	Ch'd:	SB	Date:	??.??.16
A1	Drn:	CDH	Date:	29.11.16	App:	SB
					Date:	??.??.16