

- WEST ELEVATION - 1:50 -

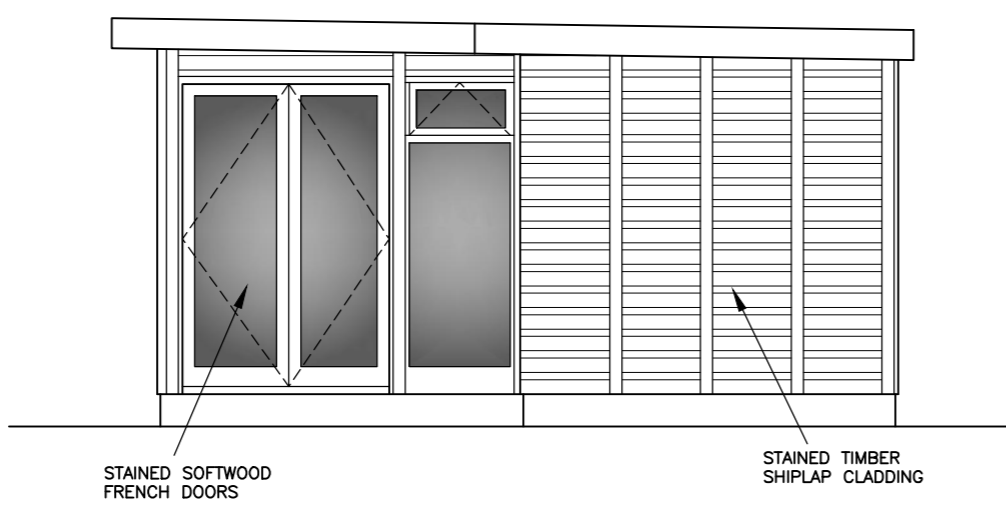

- SOUTH ELEVATION -

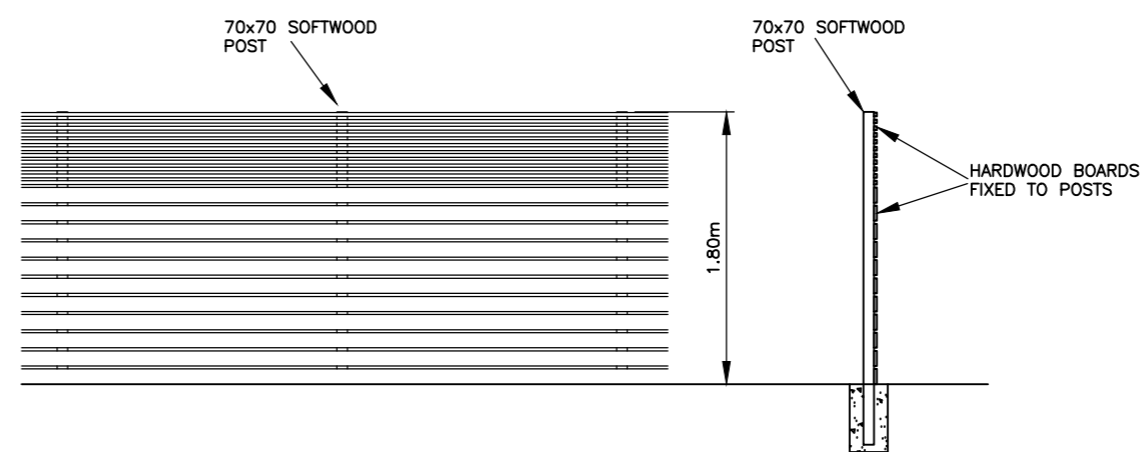

- PROPOSED FENCE ELEVATION -



- LOCATION PLAN - 1:1250 -

Reproduced from Ordnance Survey mapping by permission of Ordnance Survey on behalf of Her Majesty's Stationery Office. © Crown copyright 2001. All rights reserved. Licence number LG1379

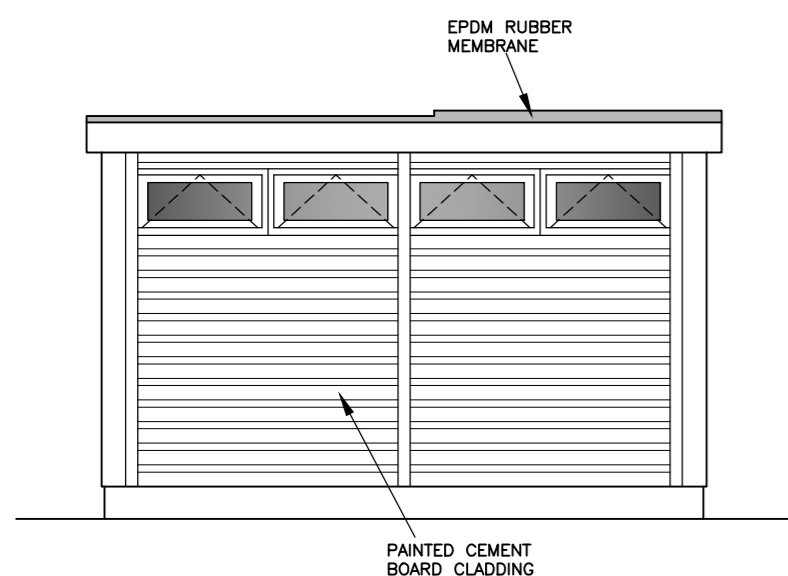

- EAST ELEVATION -

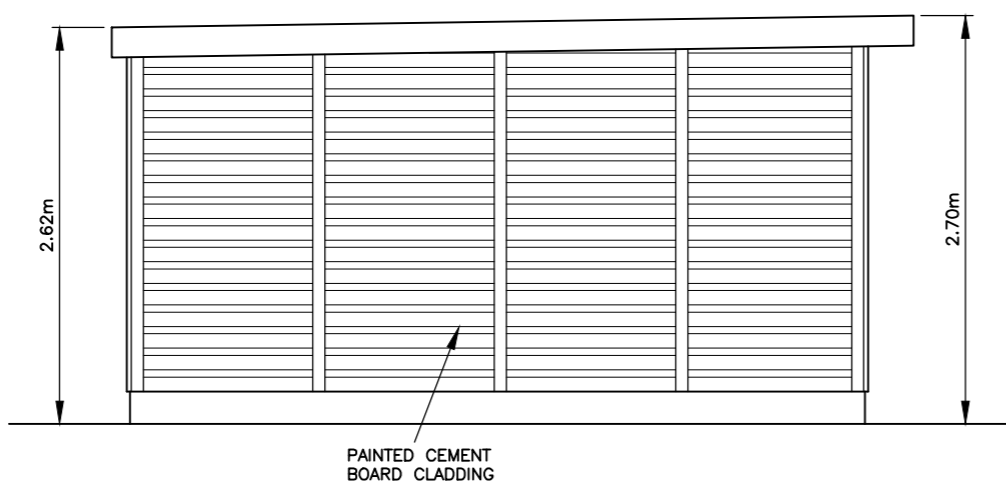

- NORTH ELEVATION -



- PHOTO OF PROPOSED FENCING -

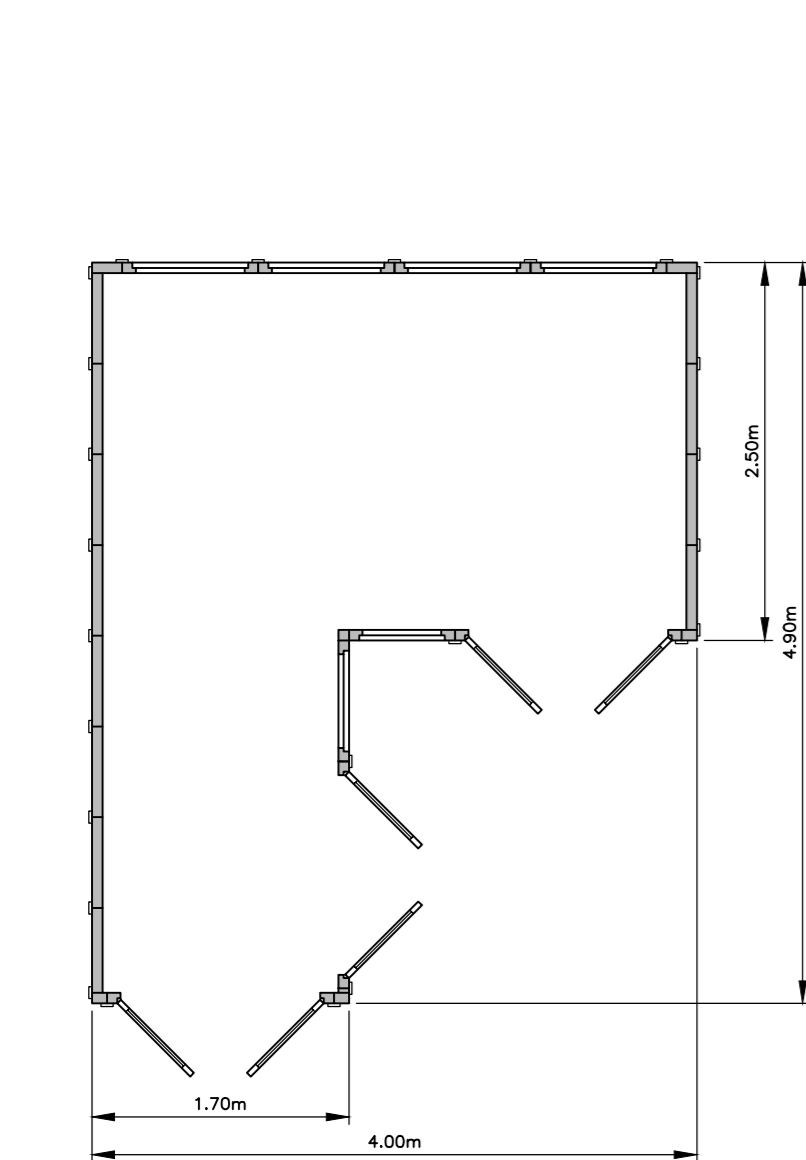

- FLOOR PLAN - 1:50 -

FOUNDATION NOTES
 PROPOSED TIMBER BUILDING SHALL BE CONSTRUCTED ON TIMBER FRAME SUPPORTED BY MILD STEEL ANGLES BEDDED IN CONCRETE PAD FOUNDATIONS
 FOUNDATIONS SHALL BE SET OUT ON A GRID BUT INDIVIDUAL FOUNDATION PADS WILL BE ADJUSTED TO AVOID TREE ROOTS
 EXCAVATION FOR PAD FOUNDATIONS SHALL BE CARRIED OUT USING HAND HELD POST BORER TO AVOID DAMAGE TO TREE ROOTS

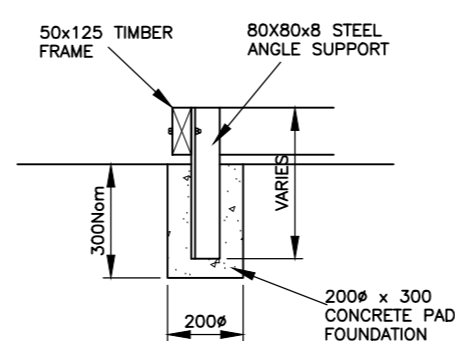

- PAD FOUNDATION DETAIL -

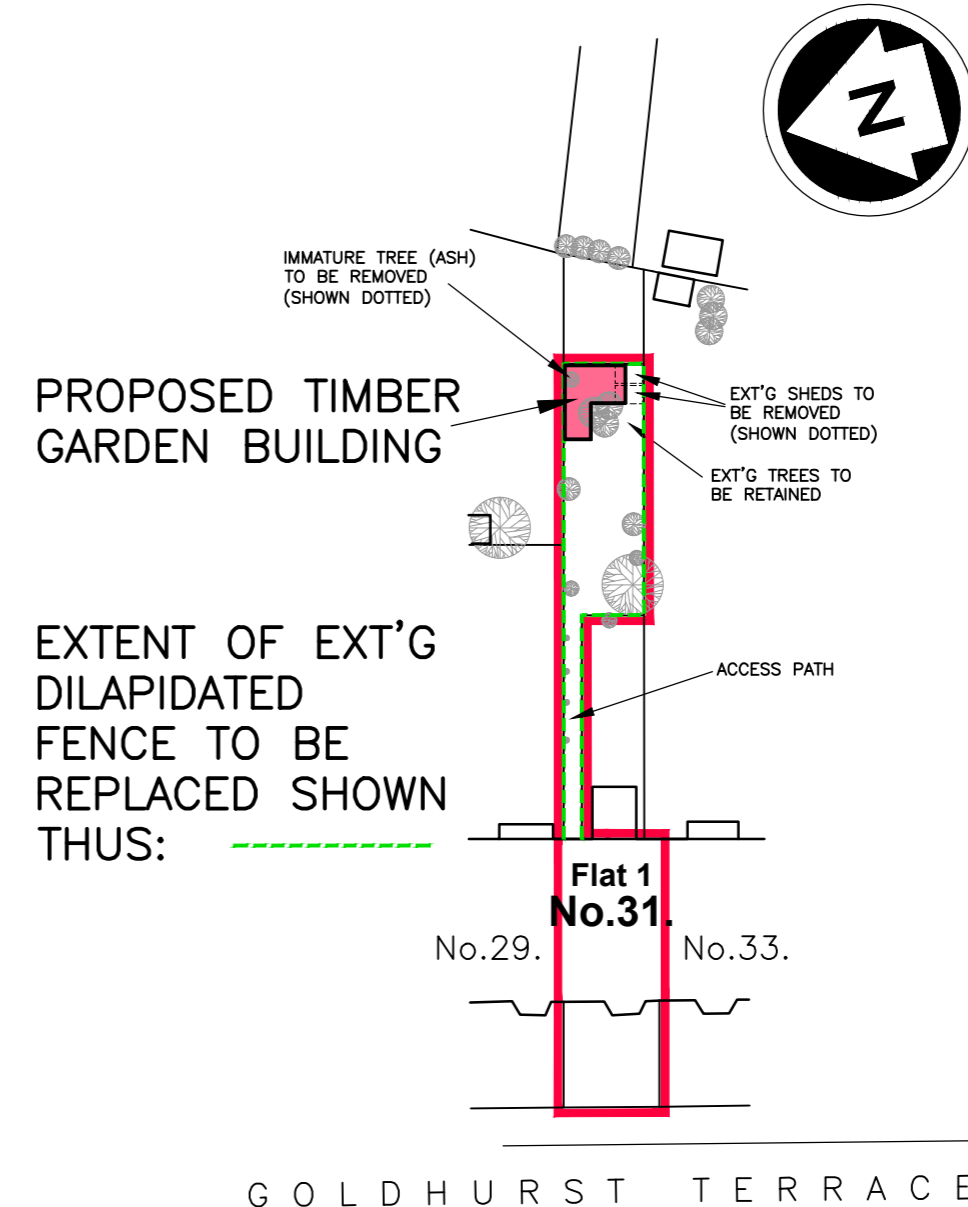

- SITE PLAN - 1:500 -

Revisions	
C	23.05.17 CLADDING TO EAST & NORTH ELEVATIONS CHANGED
B	07.02.17 MINOR ALTERATIONS AND ADDITIONS
A	03.01.17 CLIENT'S COMMENTS INCORPORATED

Client
Mrs V. Greenaway

Job Title
PROPOSED TIMBER GARDEN BUILDING REPLACEMENT BOUNDARY FENCES

FLAT 1
31 GOLDHURST TERRACE
KILBURN
NW6 3HB

Drawing Title
GENERAL ARRANGEMENT



Bakers Timber Buildings
 Units 28-29 Bolney Grange Business Park
 Stairbridge Lane
 Bolney, West Sussex
 Tel. 01444 247192

Date December 2016 **Paper Size** A2

Drawing Number 516/032/01 **C**

