

2No. new dormer windows as approved under application 2016/3129/P.

All of the altered windows to the side extension will be painted timber framed.

New window proposed to rear elevation of approved side extension.

Side extension as approved previously under application 2016/3129/P with changes labelled.



Proposed window reduced in size from application 2016/3129/P.

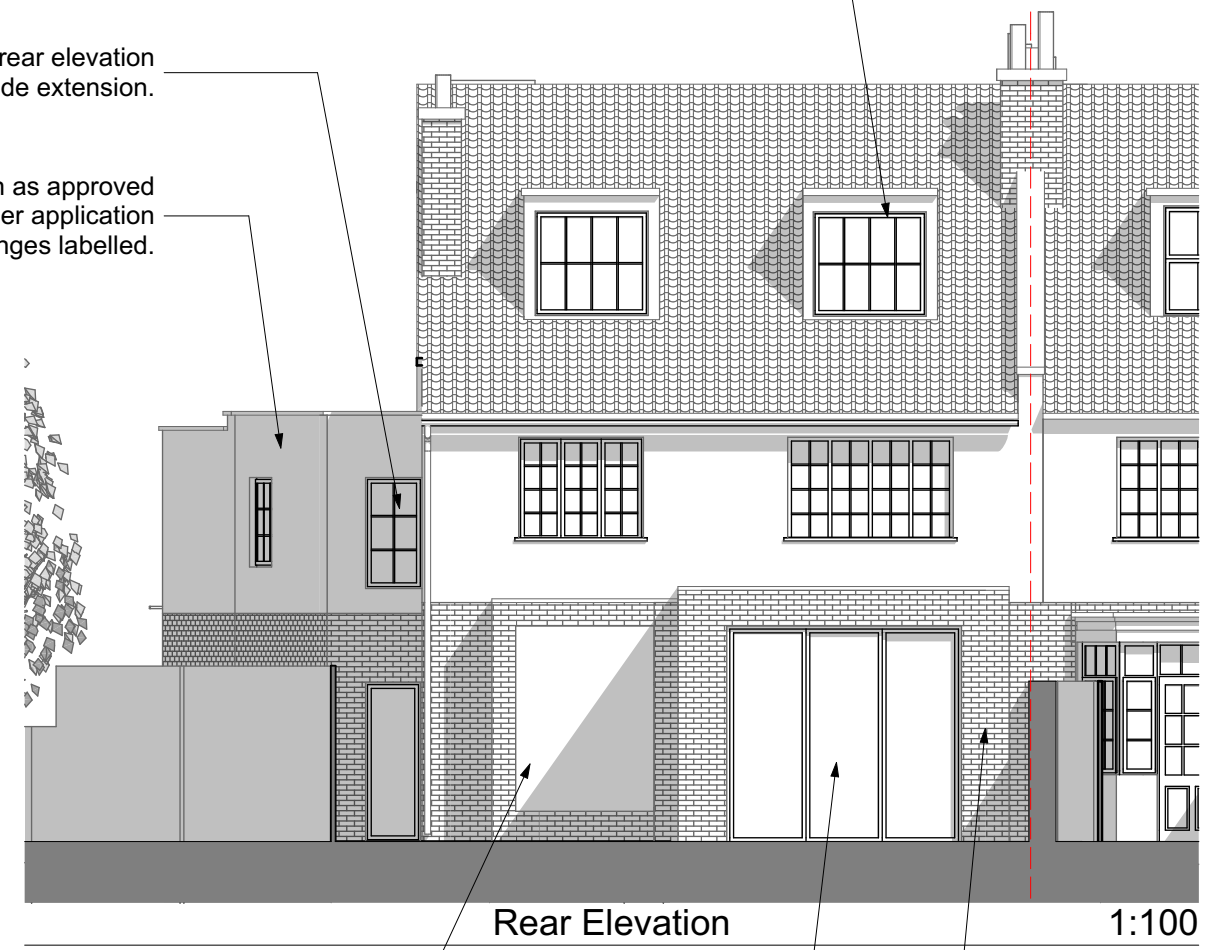

Rear bay extension to this part will be constructed in matching brickwork to the existing property with a frameless fixed glazed window.

New doors to be powder coated aluminium framed.

New rear extension to property in place of the existing bay window to this part as shown to be constructed in matching brickwork to the existing property.

