

Side extension as approved previously under application 2016/3129/P with changes labelled.

Proposed window at first floor as approved previously under application 2016/3129/P moved along elevation.

New rear extension to property in place of the existing bay window to this part as shown.



E-05

Side Elevation

1:100

Proposed new window at ground floor.

New rear extension to property in place of the existing bay window to this part as shown.

All of the altered windows to the side extension will be painted timber framed.

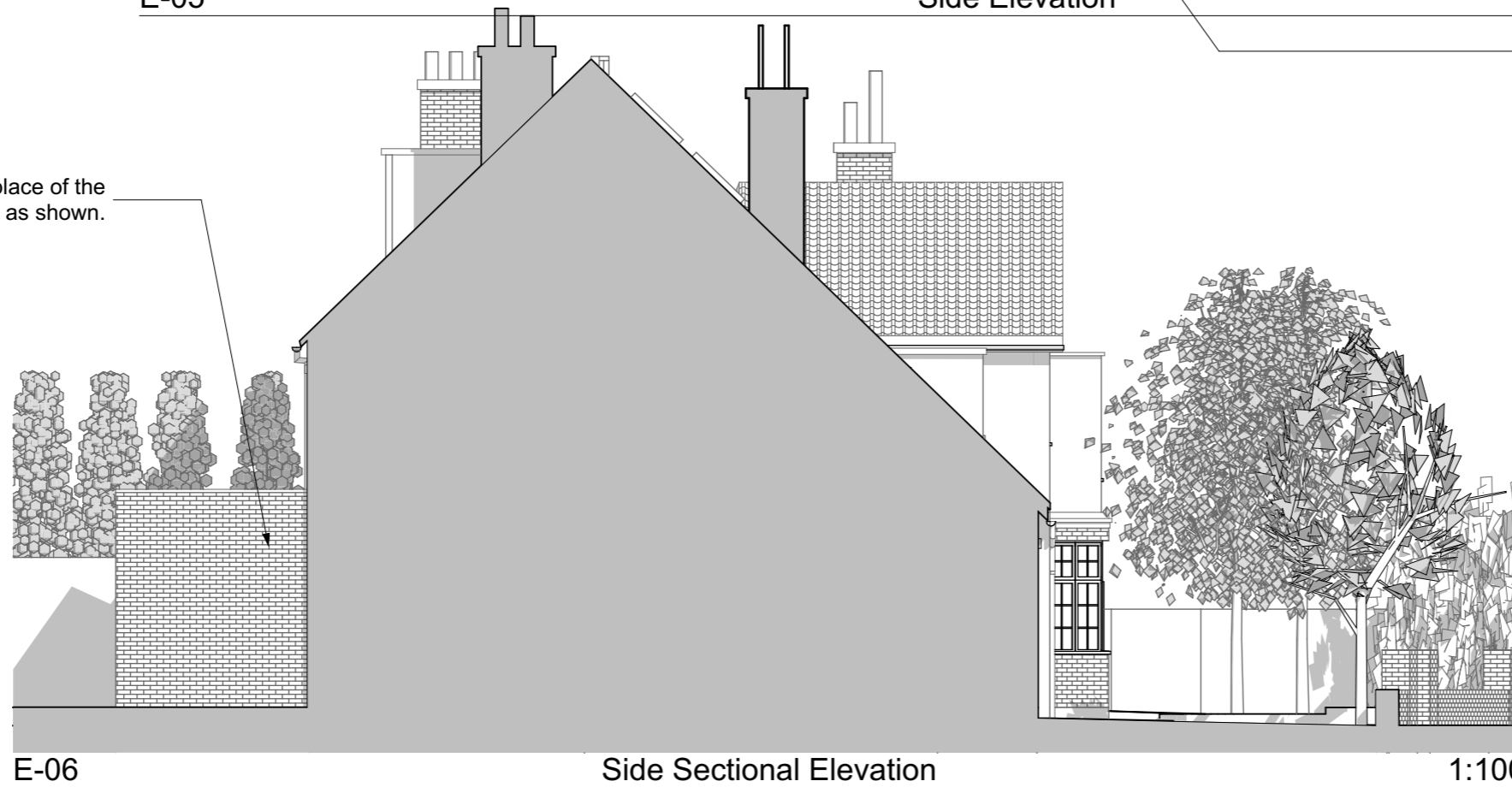

E-06

Side Sectional Elevation

1:100

