

# Plan of unit - Existing

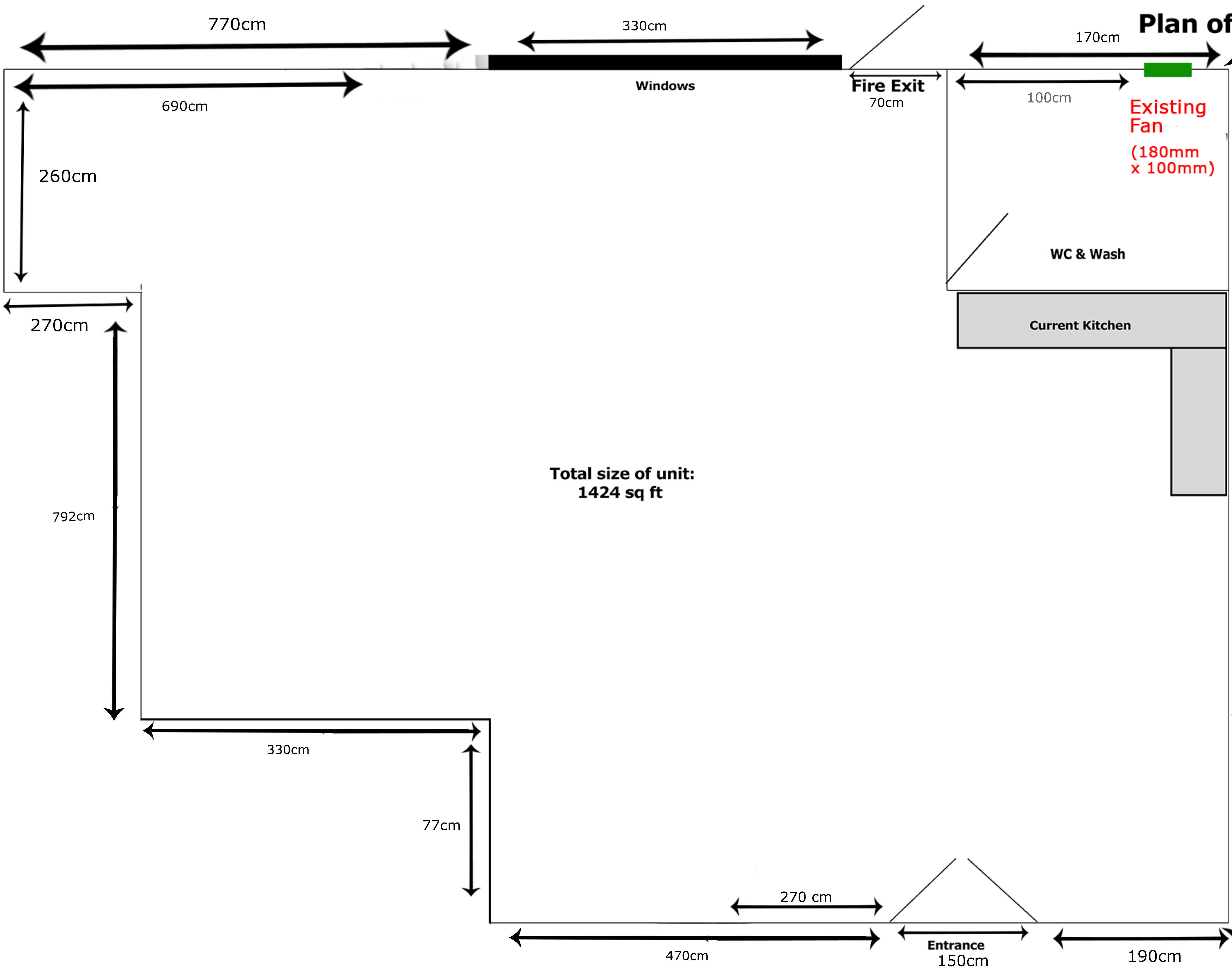

**Total size of unit:  
1424 sq ft**

**Project:**  
Unit 15 Burmarsh Workshop  
for Worlds Afar Ltd

**Drawing:**  
Plans for installing 3 Extract  
Fans - 434 x 434mm opening  
Spur at H Level.

**Date Drawn:**  
30.03.2017

**General notes:**  
To be read in conjunction  
with all other relevant  
drawings schedules and  
specifications.

**For any further information  
please contact:**

**Jake Williams**  
Tel: 07456780563  
Email: jw@lordfox.com

1459cm