

INFORMATION USED IN ANALYSIS:
 Dexter Moran Associates scheme received 27/04/2017
 Maltby Surveys 3D model received 11/01/2017

PLAN KEY:

- Surrounding Buildings and Structures
- Room Layout
- Existing Contour
- Proposed Contour
- Area of Loss/Gain

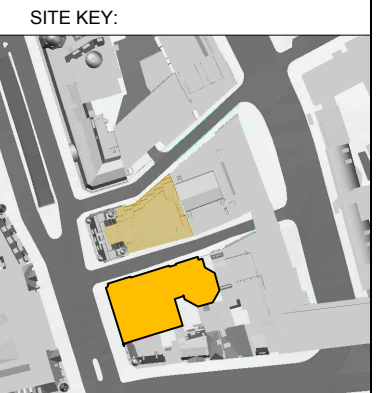

PROJECT:
 Fisher Street,
 London
 WC1R

CLIENT:
 Ide Real Estate

DRAWING TITLE:
 Daylight Distribution Contours
 2-6 Southampton Row

PROJECT NO.	ISS NO.	DRAWING NO.	REVISION:
J036861	02	201	-

DATE: 28/04/2017
DRAWN BY: ES

SCALE: NTS

DO NOT SCALE
 NO DIMENSION SHOULD BE SCALED FROM THIS DRAWING.



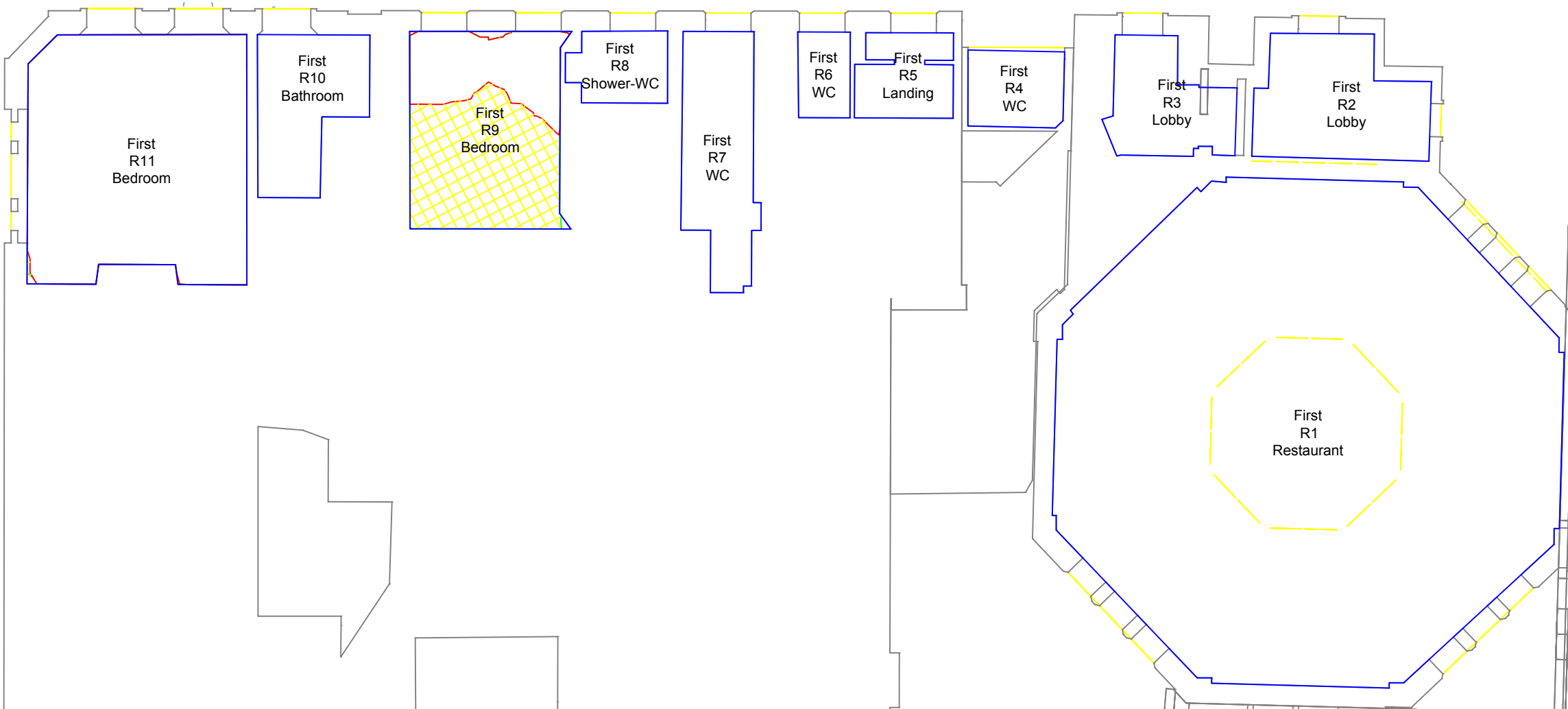

© COPYRIGHT NOTICE
 THIS DRAWING MAY NOT BE COPIED (IN WHOLE OR IN PART), RETAINED OR DISCLOSED WITHOUT THE PRIOR WRITTEN CONSENT OF GL HEARN

FIRST FLOOR



INFORMATION USED IN ANALYSIS:
Dexter Moran Associates scheme received 27/04/2017
Maltby Surveys 3D model received 11/01/2017

PLAN KEY:

-  Surrounding Buildings and Structures
-  Room Layout
-  Existing Contour
-  Proposed Contour
-  Area of Loss/Gain

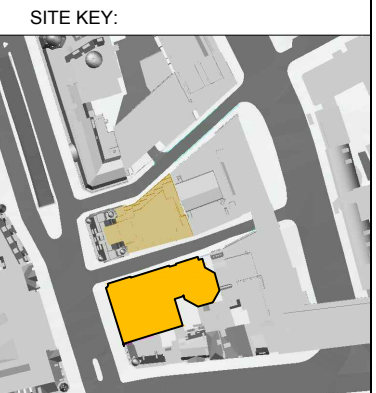

PROJECT:
Fisher Street,
London
WC1R

CLIENT:
Ide Real Estate

DRAWING TITLE:
Daylight Distribution Contours
2-6 Southampton Row

PROJECT NO.	ISS NO.	DRAWING NO.	REVISION:
J036861	02	202	-

DATE: 28/04/2017
DRAWN BY: ES

SCALE: NTS

DO NOT SCALE
NO DIMENSION SHOULD BE SCALED FROM THIS DRAWING.



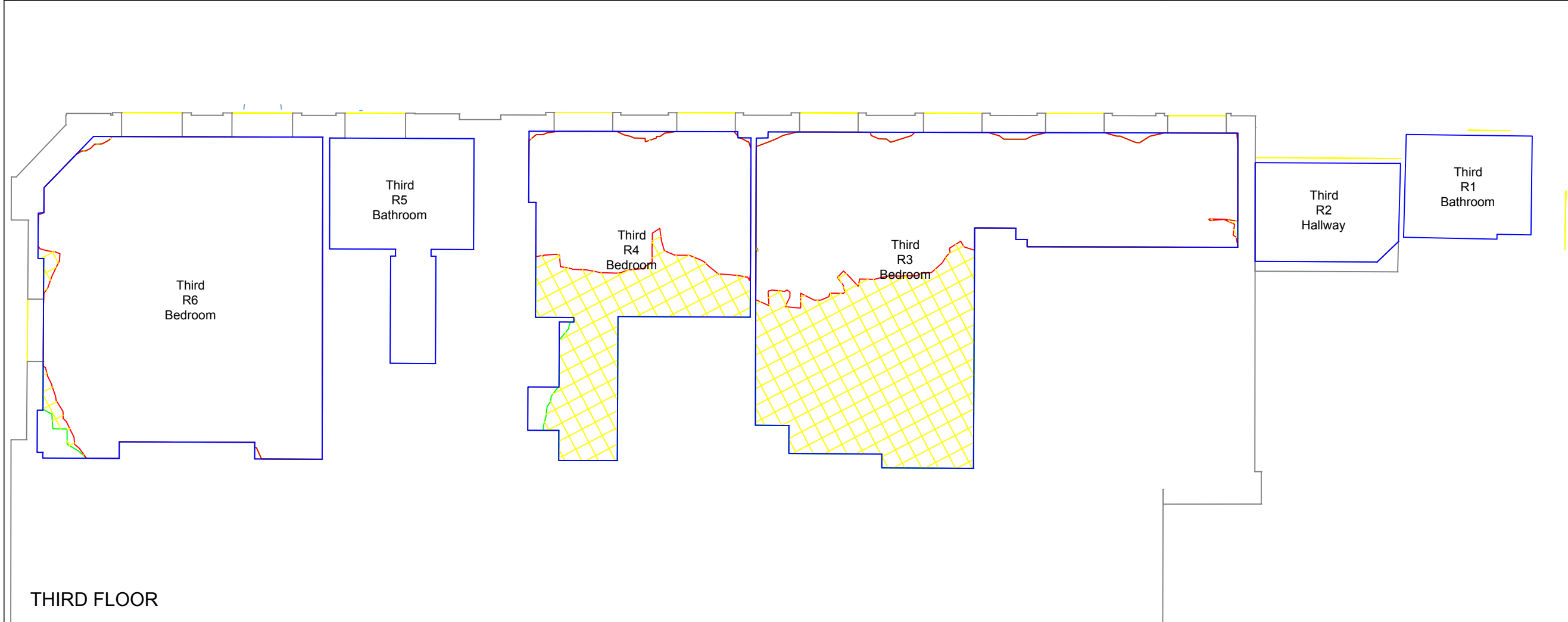
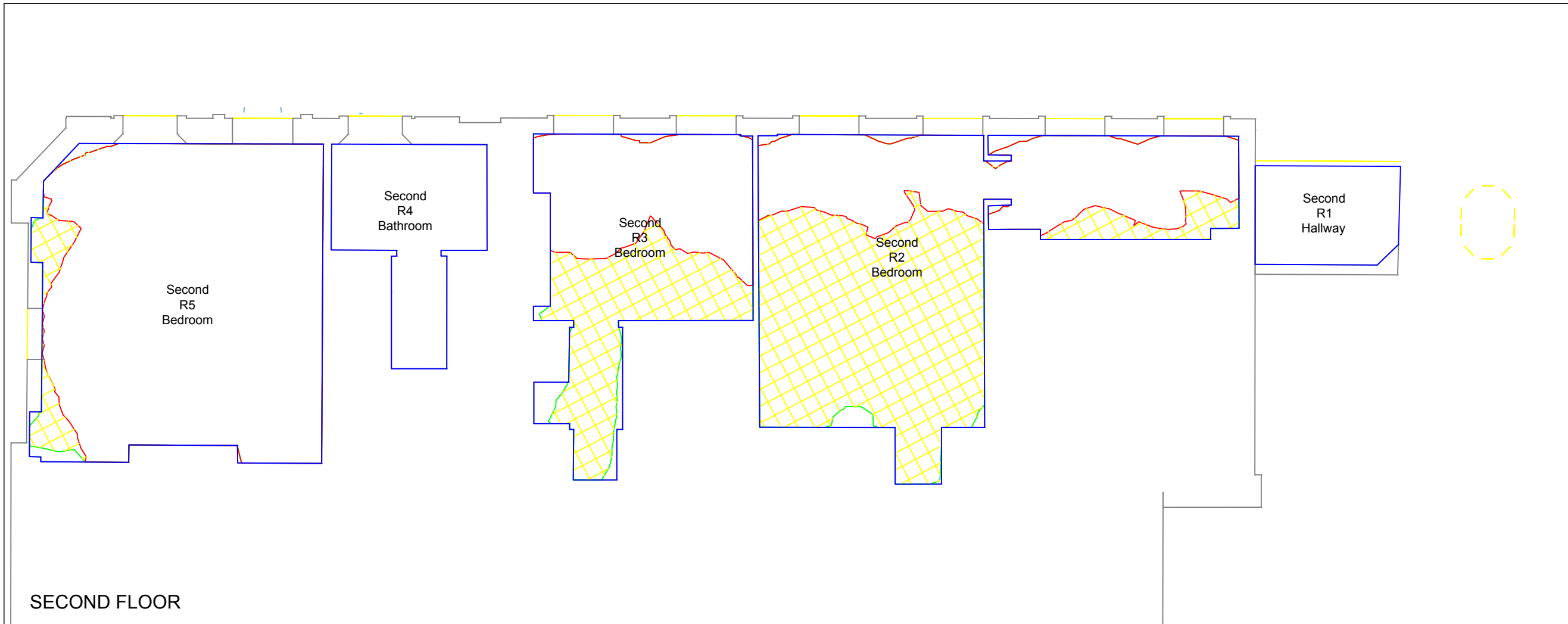

© COPYRIGHT NOTICE
THIS DRAWING MAY NOT BE COPIED (IN WHOLE OR IN PART), RETAINED OR DISCLOSED WITHOUT THE PRIOR WRITTEN CONSENT OF GL HEARN



INFORMATION USED IN ANALYSIS:

Dexter Moran Associates scheme received
27/04/2017
Maltby Surveys 3D model received 11/01/2017

PLAN KEY:

-  Surrounding Buildings and Structures
-  Room Layout
-  Existing Contour
-  Proposed Contour
-  Area of Loss/Gain

SITE KEY:



PROJECT:

Fisher Street,
London
WC1R

CLIENT:

Ide Real Estate

DRAWING TITLE:

Daylight Distribution Contours
2-6 Southampton Row

PROJECT NO:	ISS NO:	DRAWING NO:	REVISION:
J036861	02	203	-

DATE:	DRAWN BY:
28/04/2017	ES

SCALE: NTS

DO NOT SCALE
NO DIMENSION SHOULD BE SCALED FROM THIS DRAWING.

© COPYRIGHT NOTICE
THIS DRAWING MAY NOT BE COPIED (IN WHOLE OR IN PART), RETAINED OR DISCLOSED WITHOUT THE PRIOR WRITTEN CONSENT OF GL HEARN

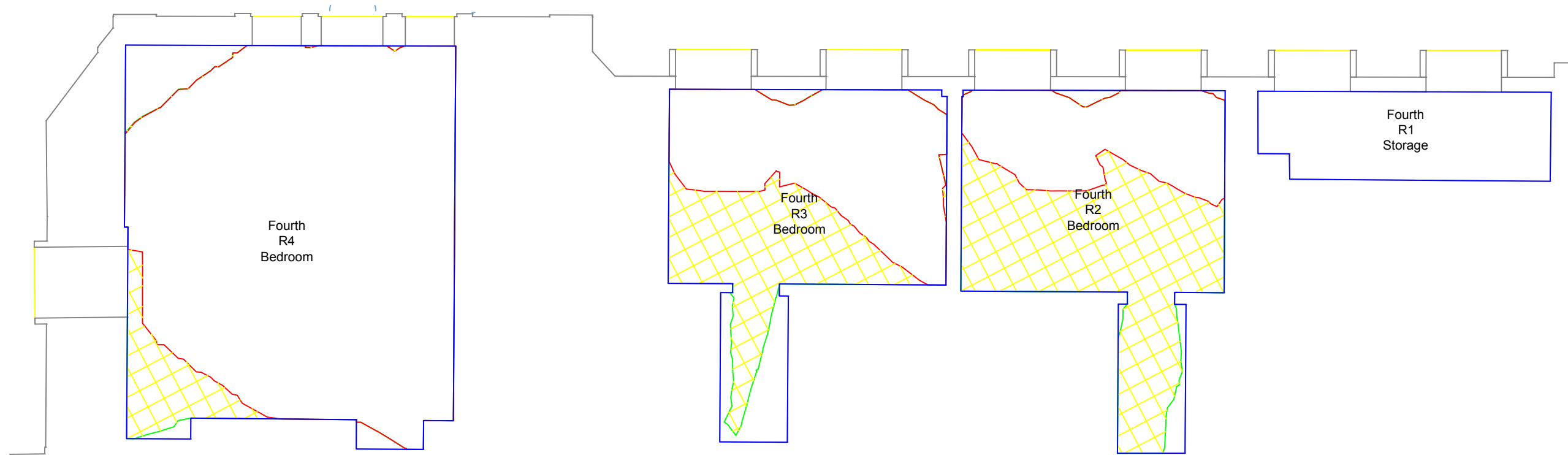



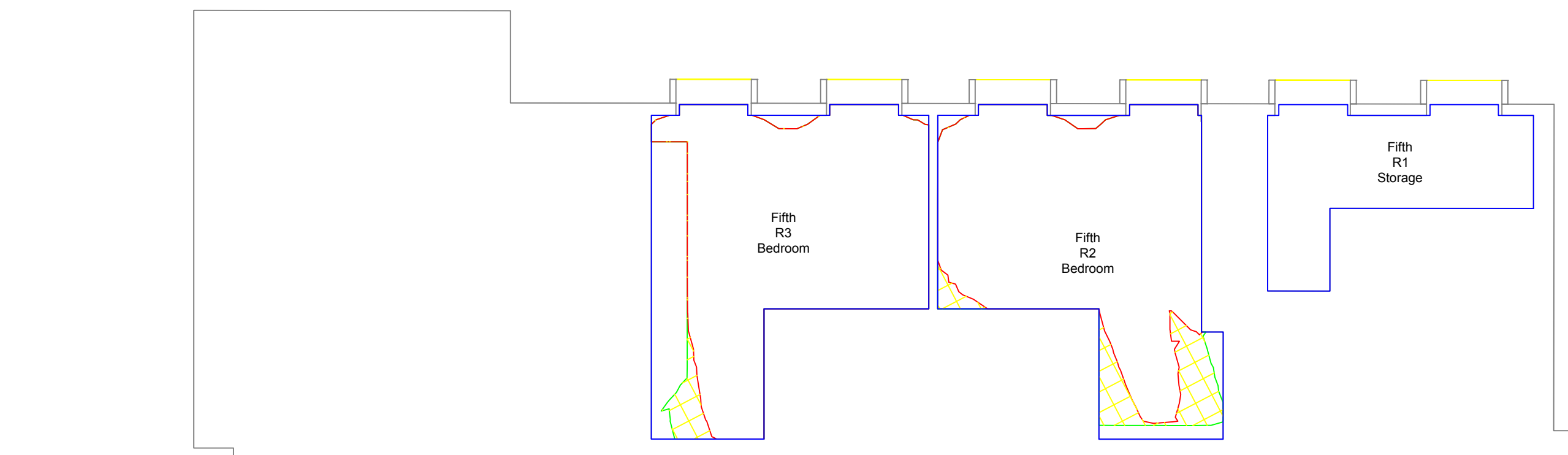

FOURTH FLOOR



FIFTH FLOOR

INFORMATION USED IN ANALYSIS:
Dexter Moran Associates scheme received 27/04/2017
Maltby Surveys 3D model received 11/01/2017

- PLAN KEY:**
-  Surrounding Buildings and Structures
 -  Room Layout
 -  Existing Contour
 -  Proposed Contour
 -  Area of Loss/Gain

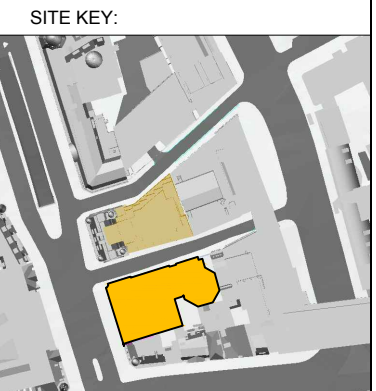

PROJECT:
Fisher Street,
London
WC1R

CLIENT:
Ide Real Estate

DRAWING TITLE:
Daylight Distribution Contours
2-6 Southampton Row

PROJECT NO.	ISS NO.	DRAWING NO.	REVISION:
J036861	02	204	-

DATE: 28/04/2017
DRAWN BY: ES

SCALE: NTS

DO NOT SCALE
NO DIMENSION SHOULD BE SCALED FROM THIS DRAWING.

© COPYRIGHT NOTICE
THIS DRAWING MAY NOT BE COPIED (IN WHOLE OR IN PART), RETAINED OR DISCLOSED WITHOUT THE PRIOR WRITTEN CONSENT OF GL HEARN

