



INFORMATION USED IN ANALYSIS:
 Dexter Moran Associates scheme received
 27/04/2017
 Maltby Surveys 3D model received 11/01/2017

- PLAN KEY:**
- Surrounding Buildings and Structures
 - Analysed Buildings
 - Existing Building on Site
 - Consented Building on site

SITE KEY:

PROJECT:
 Fisher Street,
 London
 WC1R

CLIENT:
 Ide Real Estate

DRAWING TITLE:
 Existing Site Plan

PROJECT NO.	ISS NO.	DRAWING NO.	REVISION:
J036861	02	001	-

DATE: 28/04/2017 **DRAWN BY:** ES

SCALE: 1:500 @ A3

DO NOT SCALE
 NO DIMENSION SHOULD BE SCALED FROM THIS DRAWING.
 © COPYRIGHT NOTICE
 THIS DRAWING MAY NOT BE COPIED (IN WHOLE OR IN PART), RETAINED OR DISCLOSED WITHOUT THE PRIOR WRITTEN CONSENT OF GL HEARN

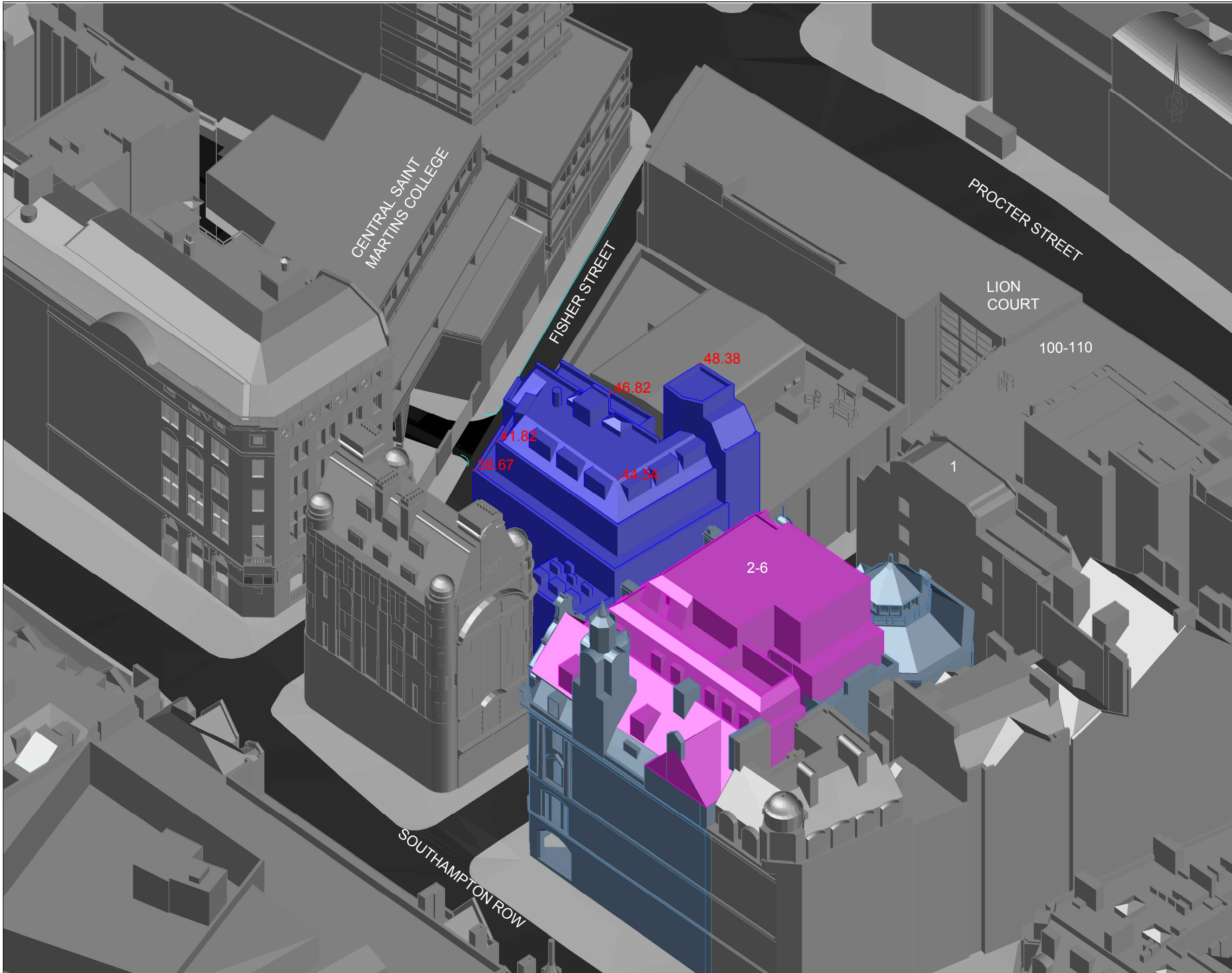

INFORMATION USED IN ANALYSIS:
 Dexter Moran Associates scheme received
 27/04/2017
 Maltby Surveys 3D model received 11/01/2017

- PLAN KEY:**
- Surrounding Buildings and Structures
 - Analysed Buildings
 - Existing Building on Site
 - Consented Building on site

SITE KEY:

PROJECT:
 Fisher Street,
 London
 WC1R

CLIENT:
 Ide Real Estate

DRAWING TITLE:
 Existing 3D Views

PROJECT NO.	ISS NO.	DRAWING NO.	REVISION:
J036861	02	002	-

DATE: 28/04/2017
DRAWN BY: ES

SCALE: NTS

DO NOT SCALE
NO DIMENSION SHOULD BE SCALED FROM THIS DRAWING.

© COPYRIGHT NOTICE
 THIS DRAWING MAY NOT BE COPIED (IN WHOLE OR IN PART), RETAINED OR
 DISCLOSED WITHOUT THE PRIOR WRITTEN CONSENT OF GL HEARN

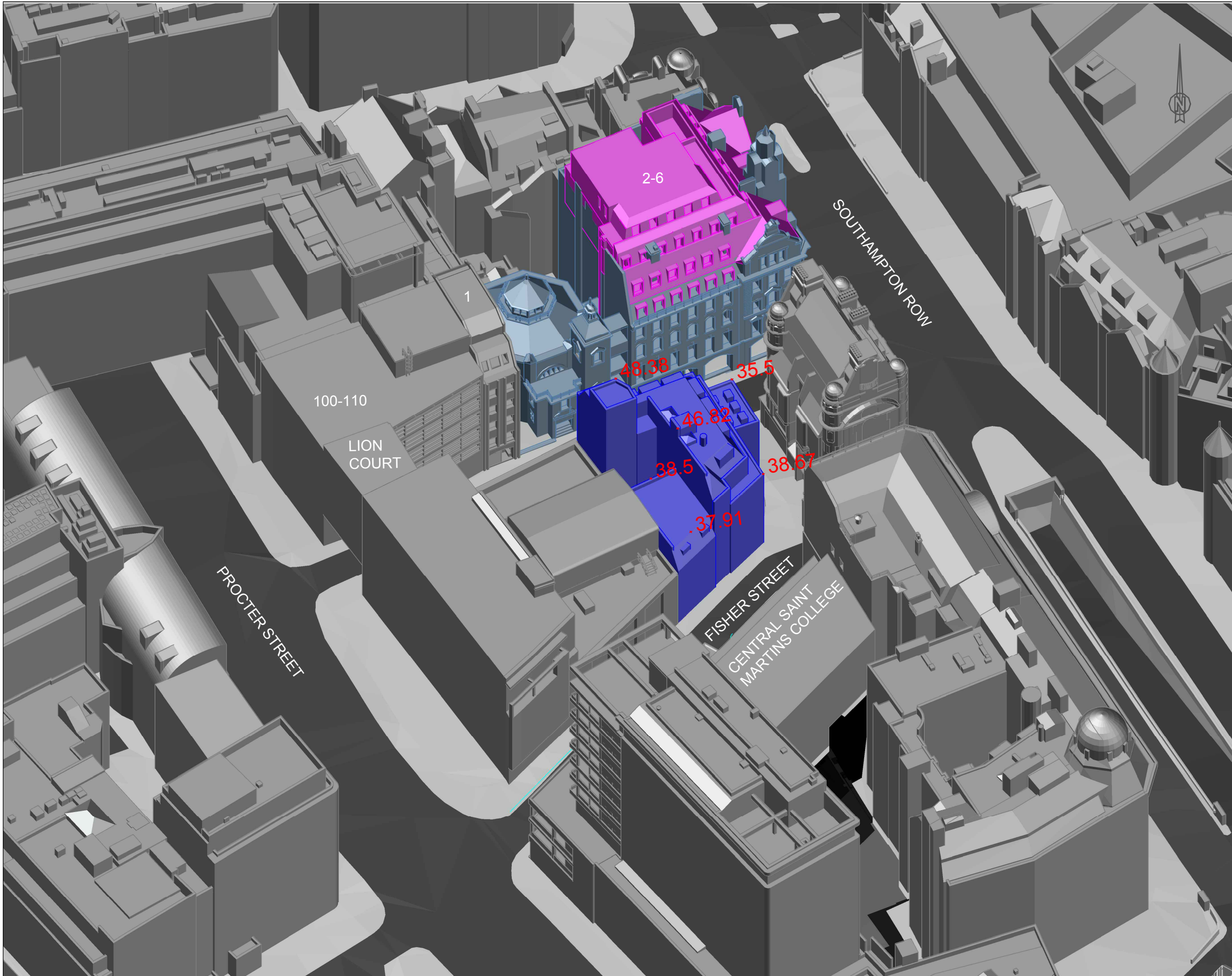

INFORMATION USED IN ANALYSIS:
 Dexter Moran Associates scheme received
 27/04/2017
 Maltby Surveys 3D model received 11/01/2017

- PLAN KEY:**
- Surrounding Buildings and Structures
 - Analysed Buildings
 - Existing Building on Site
 - Consented Building on site

SITE KEY:

PROJECT:
 Fisher Street,
 London
 WC1R

CLIENT:
 Ide Real Estate

DRAWING TITLE:
 Existing 3D Views

PROJECT NO.	ISS NO.	DRAWING NO.	REVISION:
J036861	02	003	-

DATE: 28/04/2017	DRAWN BY: ES
---------------------	-----------------

SCALE: NTS

DO NOT SCALE
 NO DIMENSION SHOULD BE SCALED FROM THIS DRAWING.

© COPYRIGHT NOTICE
 THIS DRAWING MAY NOT BE COPIED (IN WHOLE OR IN PART), RETAINED OR DISCLOSED WITHOUT THE PRIOR WRITTEN CONSENT OF GL HEARN



INFORMATION USED IN ANALYSIS:
 Dexter Moran Associates scheme received
 27/04/2017
 Maltby Surveys 3D model received 11/01/2017

PLAN KEY:
 [Grey Box] Surrounding Buildings and Structures
 [Blue Box] Analysed Buildings
 [Yellow Box] Proposed Building on Site
 [Pink Box] Consented Building on site

SITE KEY:

PROJECT:
 Fisher Street,
 London
 WC1R

CLIENT:
 Ide Real Estate

DRAWING TITLE:
 Proposed Site Plan
 Scheme confirmation

PROJECT NO.	ISS NO.	DRAWING NO.	REVISION:
J036861	02	004	-

DATE:	DRAWN BY:
28/04/2017	ES

SCALE: 1:500 @ A3

DO NOT SCALE
NO DIMENSION SHOULD BE SCALED FROM THIS DRAWING.
© COPYRIGHT NOTICE
THIS DRAWING MAY NOT BE COPIED (IN WHOLE OR IN PART), RETAINED OR DISCLOSED WITHOUT THE PRIOR WRITTEN CONSENT OF GL HEARN

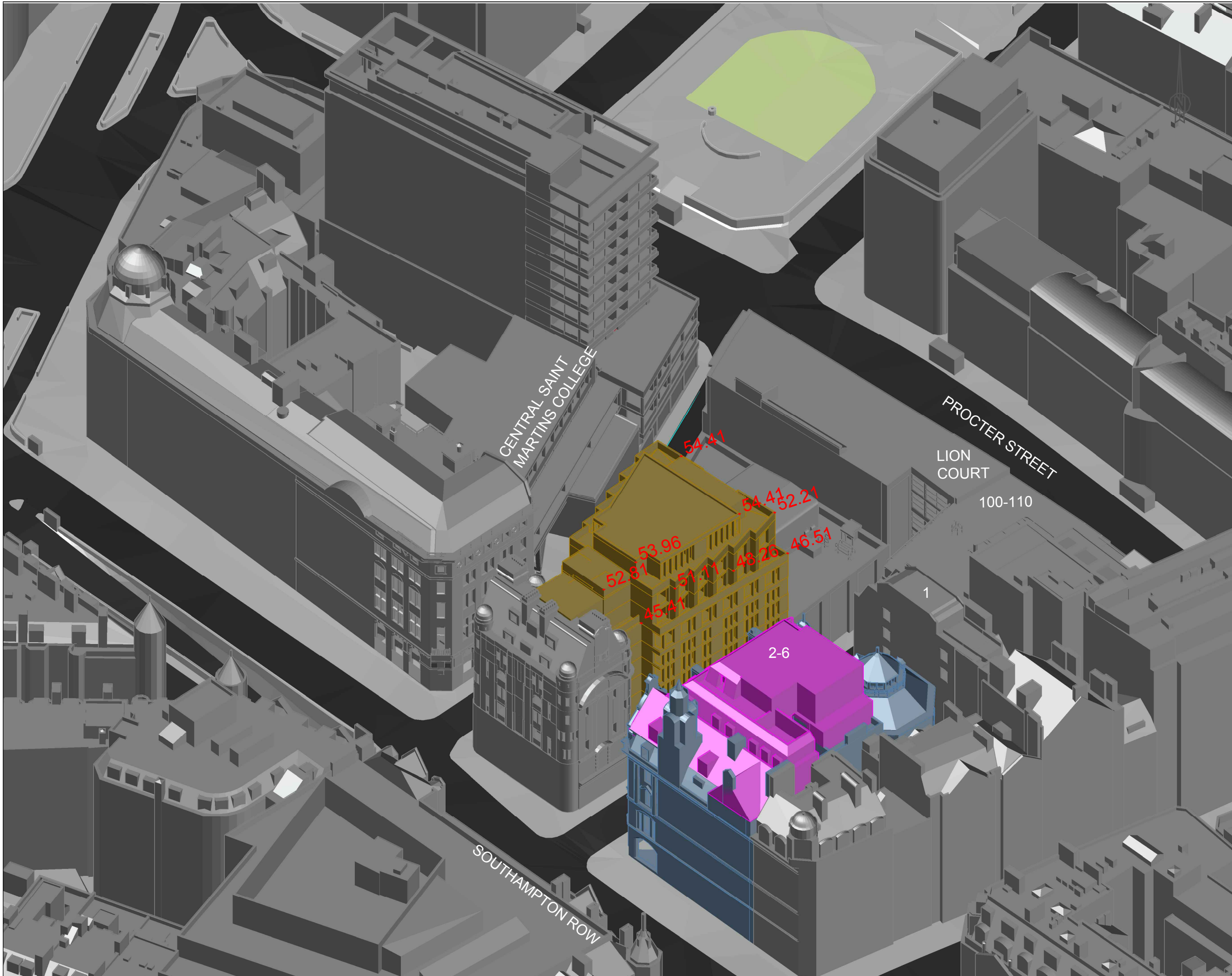

INFORMATION USED IN ANALYSIS:
 Dexter Moran Associates scheme received
 27/04/2017
 Maltby Surveys 3D model received 11/01/2017

- PLAN KEY:**
- Surrounding Buildings and Structures
 - Analysed Buildings
 - Proposed Building on Site
 - Consented Building on site

SITE KEY:

PROJECT:
 Fisher Street,
 London
 WC1R

CLIENT:
 Ide Real Estate

DRAWING TITLE:
 Proposed 3D Views
 Scheme confirmation

PROJECT NO.	ISS NO.	DRAWING NO.	REVISION:
J036861	02	005	-

DATE: 28/04/2017
DRAWN BY: ES

SCALE: NTS

DO NOT SCALE
 NO DIMENSION SHOULD BE SCALED FROM THIS DRAWING.

© COPYRIGHT NOTICE
 THIS DRAWING MAY NOT BE COPIED (IN WHOLE OR IN PART), RETAINED OR DISCLOSED WITHOUT THE PRIOR WRITTEN CONSENT OF GL HEARN

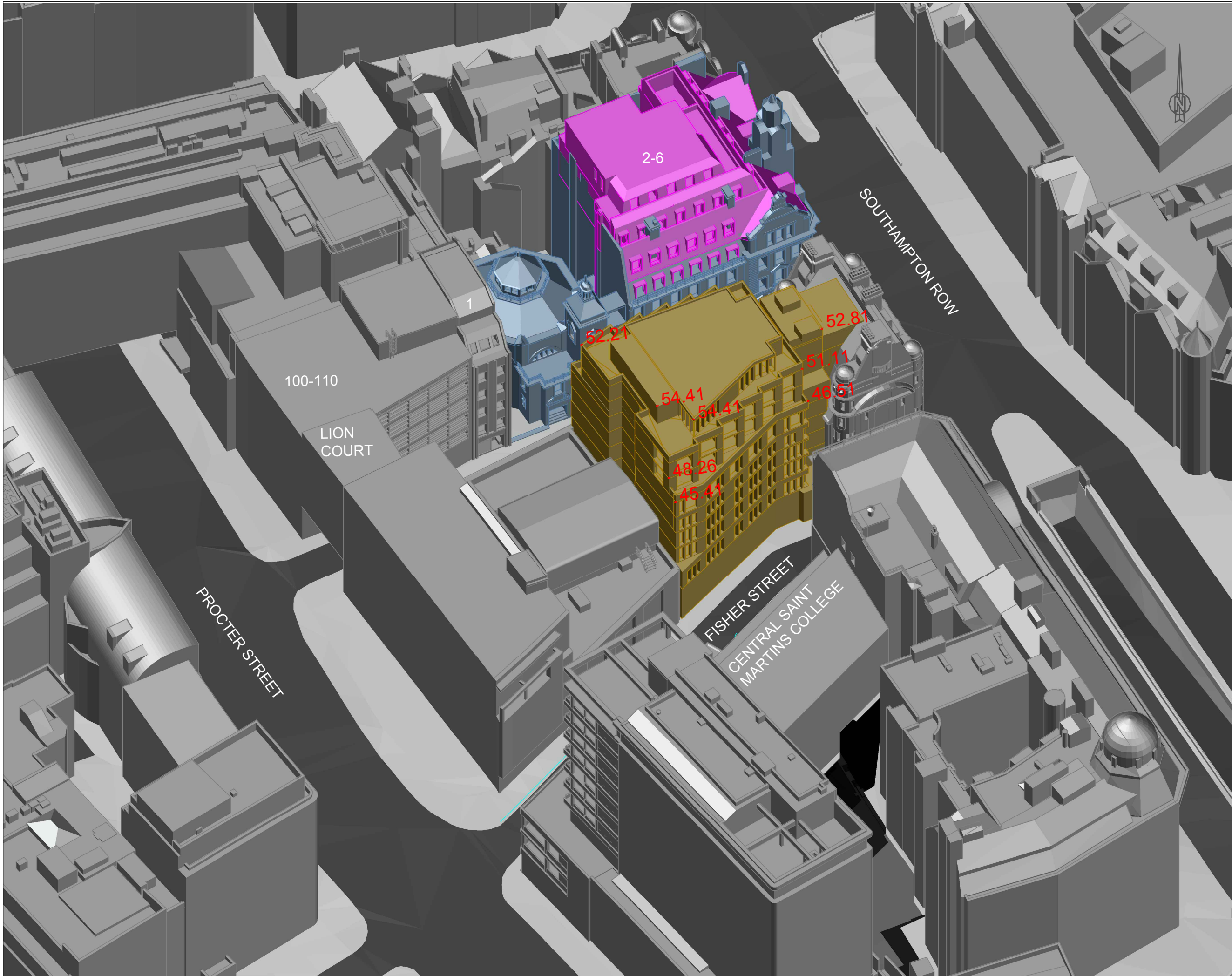

INFORMATION USED IN ANALYSIS:
 Dexter Moran Associates scheme received
 27/04/2017
 Maltby Surveys 3D model received 11/01/2017

- PLAN KEY:**
- Surrounding Buildings and Structures
 - Analysed Buildings
 - Proposed Building on Site
 - Consented Building on site

SITE KEY:

PROJECT:
 Fisher Street,
 London
 WC1R

CLIENT:
 Ide Real Estate

DRAWING TITLE:
 Proposed 3D Views
 Scheme confirmation

PROJECT NO.	ISS NO.	DRAWING NO.	REVISION:
J036861	02	006	-

DATE: 28/04/2017
DRAWN BY: ES

SCALE: NTS

DO NOT SCALE
 NO DIMENSION SHOULD BE SCALED FROM THIS DRAWING.

© COPYRIGHT NOTICE
 THIS DRAWING MAY NOT BE COPIED (IN WHOLE OR IN PART), RETAINED OR DISCLOSED WITHOUT THE PRIOR WRITTEN CONSENT OF GL HEARN