

GROUND FLOOR PLAN

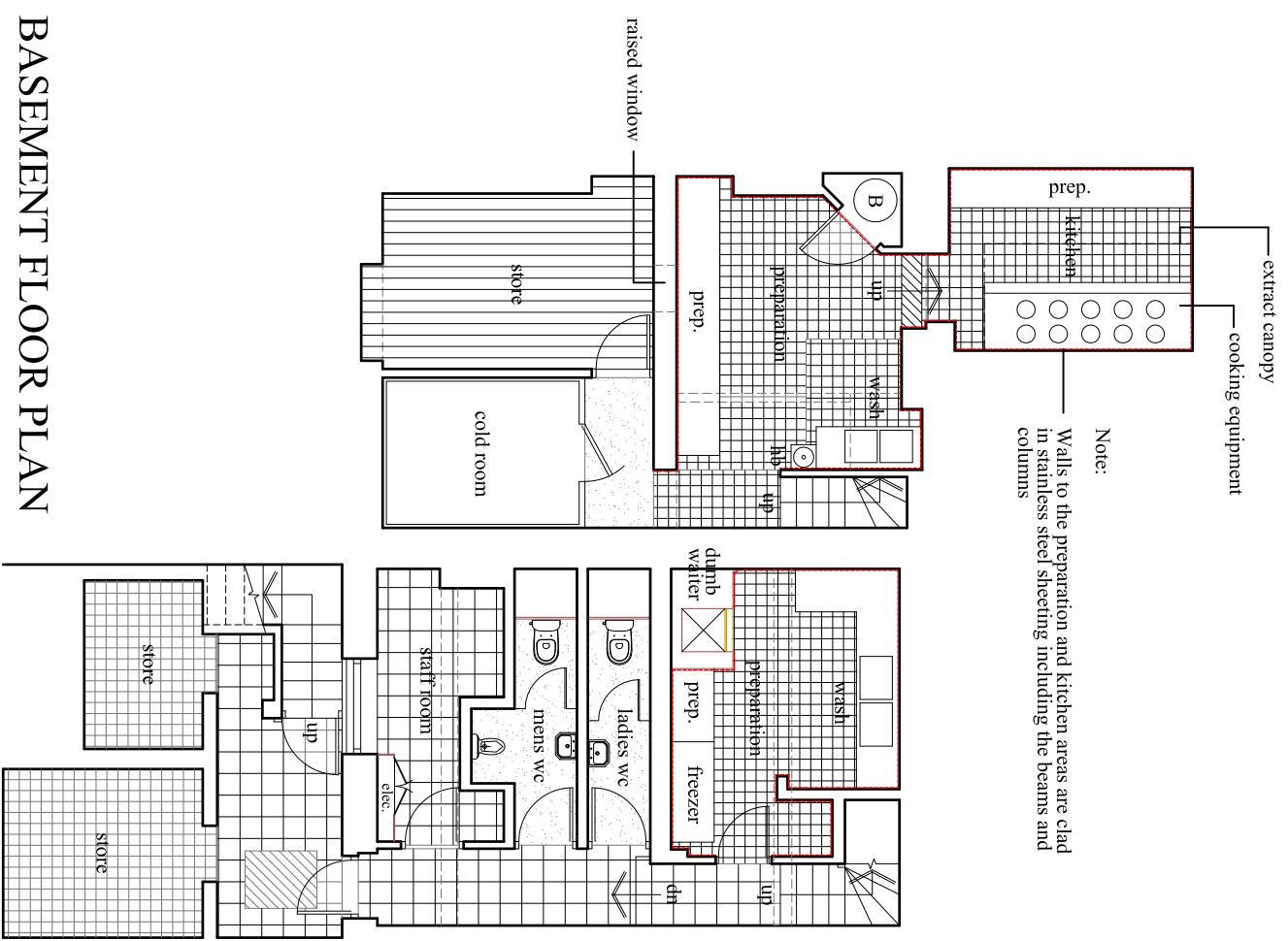

BASEMENT FLOOR PLAN

- Ceramic Floor Tiling 300mm²
- Red Clay Floor Tiling 150mm²
- 5 Bar Aluminium Sheet Flooring
- Vinyl Sheet Flooring
- Timber Flooring

No.16

No.15



These drawings have been prepared for the purpose of obtaining planning permission only. Use of these drawings for any other purpose is prohibited. The drawings are not to be used for construction or any other purpose without the written consent of the architect. All dimensions and levels shown are to be verified on site. Proposed layouts are subject to amendment as a result of the refinement of existing floor, wall, roof structures by structural engineers.

man & man p l a n n i n g Unit 20, Angerstein Business Park London SE10 9RT	PROJECT: CHILLY COOL 15-16 LEIGH ROAD LONDON WCH 9EW	SCALE: 1:100@A3
	TITLE: PROPOSED PLAN	DRAWING BY: RG
	DATE: AUGUST 2016	DRAWING NO: MMA14 - 149 - 103A

PLANNING