

General Notes

- Do not scale from drawings, use written dimensions only.
- All dimensions and levels shown must be confirmed by contractors on site before materials are purchased or works begin. Notify designer immediately of any discrepancies found.
- Drawing to be read in conjunction with relevant drawings and Schedules.

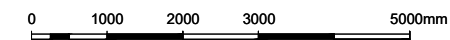

KEY



- 1 Aluminum doors to terrace
- 2 Black steel railing to terrace
- 3 New extension in brickwork to match existing
- 4 1st floor kitchen extension - Bricks to match existing
- 5 New window to match existing
- 6 New parapet wall to extension
- 7 Sliding aluminium window
- 8 Zinc clad 3rd floor extension
- 9 Existing structure to be demolished
- 10 Existing chimney to be extended
- 11 Existing gate
- 12 New windows to match existing
- 13 Glazed door from basement flat to access light well
- 14 New terrace at 1st, 2nd + 3rd floor
- 15 New staircase leading to 3rd floor extension
- 16 Aluminium pivot windows
- 17 Existing parapet
- 18 Proposed roof light to ground floor flat
- 19 Existing Window - retained
- 20 New dormer clad with zinc

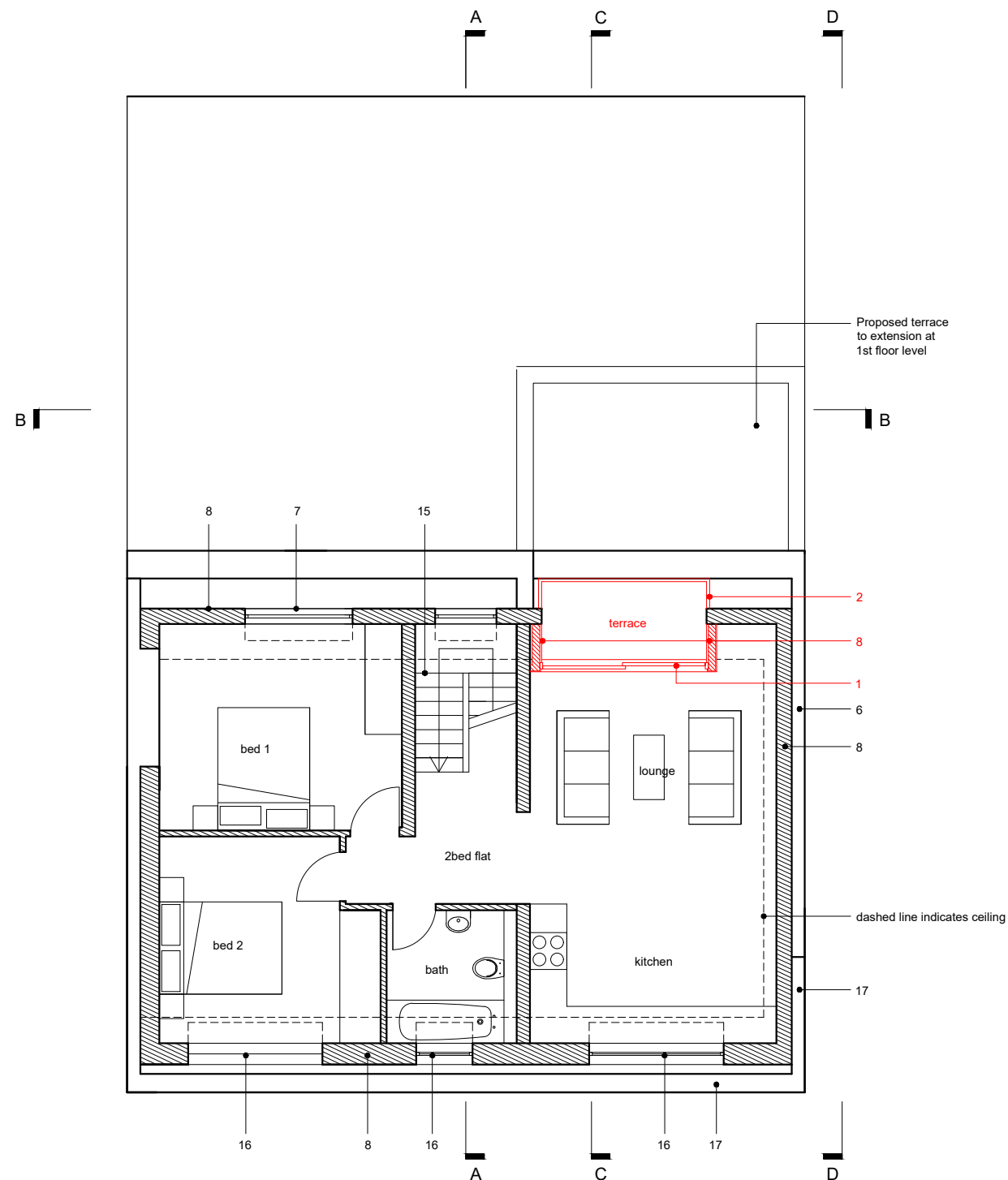

Proposed 3rd floor
Scale 1:100 @A3

19 Fortess Road, NW5 London

Proposed 3rd floor

FOR PLANNING

Drawing Nr. PL 200.031 Rev.B

Scale. 1:100 @ A3

Date. October 2015

CGArchitects

221 East Barnet Road,
Barnet, Herts EN4 8QS
Tel: 020 8449 5100

© Fax: 020 8449 5170