

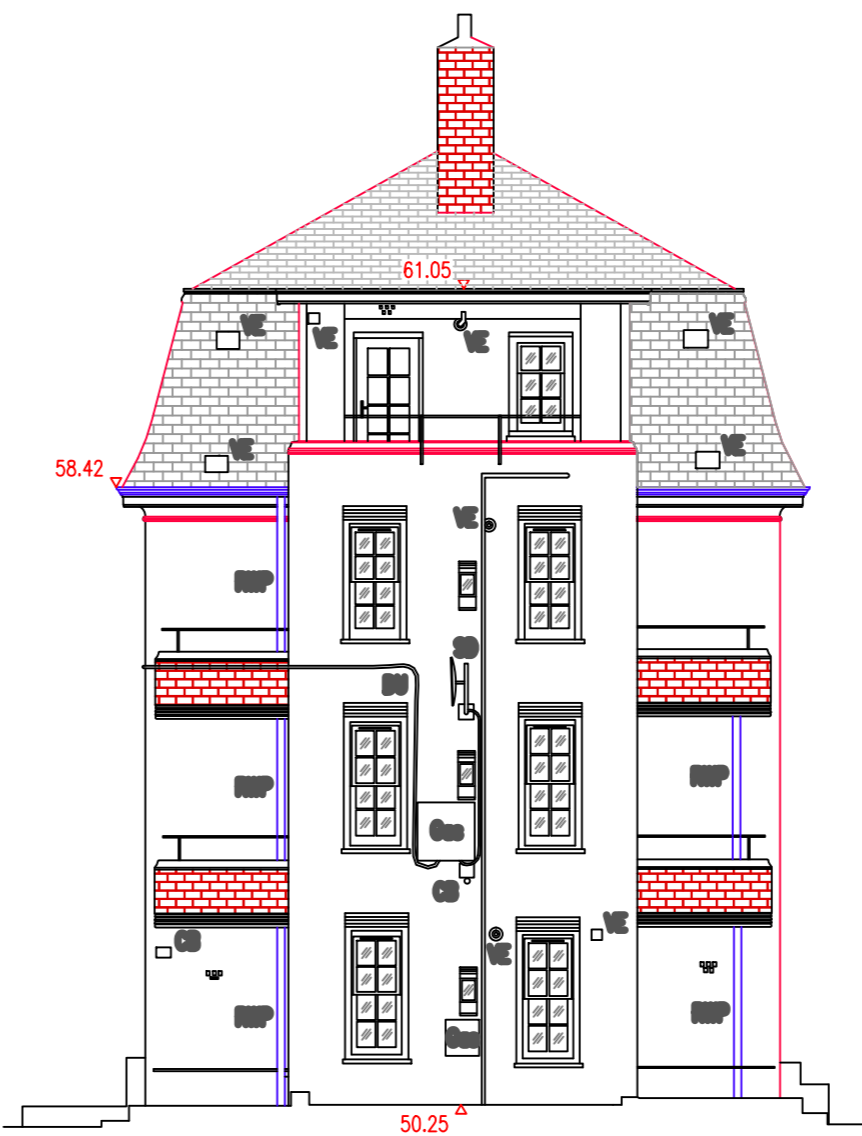

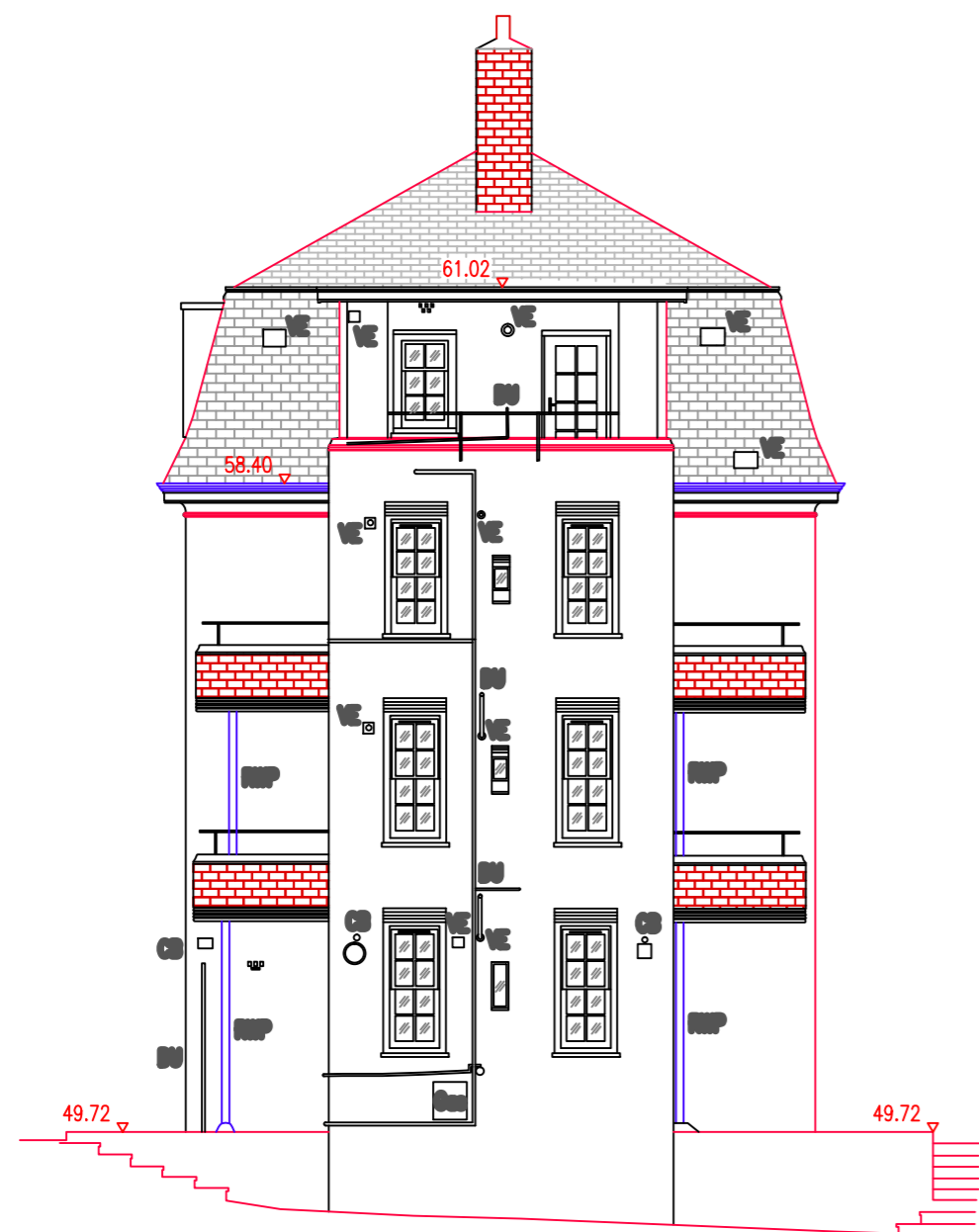





Rev	Date	Description
XX	XX:XX:XX	XXXX



**Key (NB - Hatchings and Areas are Indicative only). DO NOT SCALE FROM THESE DRAWINGS**

-  Existing slates to be removed, slopes to be covered with Silverstone Spanish Slate on treated softwood battens
  -  New leadwork to all roof junctions including to chimneys
  -  Brickwork to chimneys and balconies to be repaired and re-pointed
  -  Facades to receive brickwork repairs and re-pointing to small areas in matching coloured mortar
  -  Windows to mansard slope to be replaced with new double glazed timber sashes
  -  Cast iron ogee eaves gutters to be replaced like-for-like
  -  Cast iron downpipes - 50% to be replaced like-for-like
- All previously decorated surfaces to be re-decorated, in matching colour to existing, including the following:  
 All RW goods, pipework, balcony railings, concrete copings, fascias and soffits (including balcony soffits)



Arcus Consulting LLP  
 Wakefield 0192 466 9000 Manchester 0161 905 3222 London 0208 8742 2512  
 Liverpool 0151 708 1080 Newcastle 0191 272 5781 Rugby 01788 297 127  
 info@arcus.uk.com www.arcus.uk.com

Client  
 ORIGIN HOUSING

Project  
 YORK RISE ESTATE  
 RE-ROOFING, WINDOW REPLACEMENT AND EXTERNAL REFURBISHMENT

Title  
 STEPHENSON HOUSE  
 END ELEVATIONS S3 & S4 AS PROPOSED

Scale	Date	Stage
A2 - 1:100	12.04.2016	Planning
Job No	Drawing No	Rev
4590	002	-
Drawn	Approved	
MIRK	AG	

This drawing is the copyright of Arcus. Contractors must check all dimensions on site. Do not scale the drawings. Only figured dimensions are to be worked to.