

S-02
0525 **EXISTING FRONT ELEVATION**

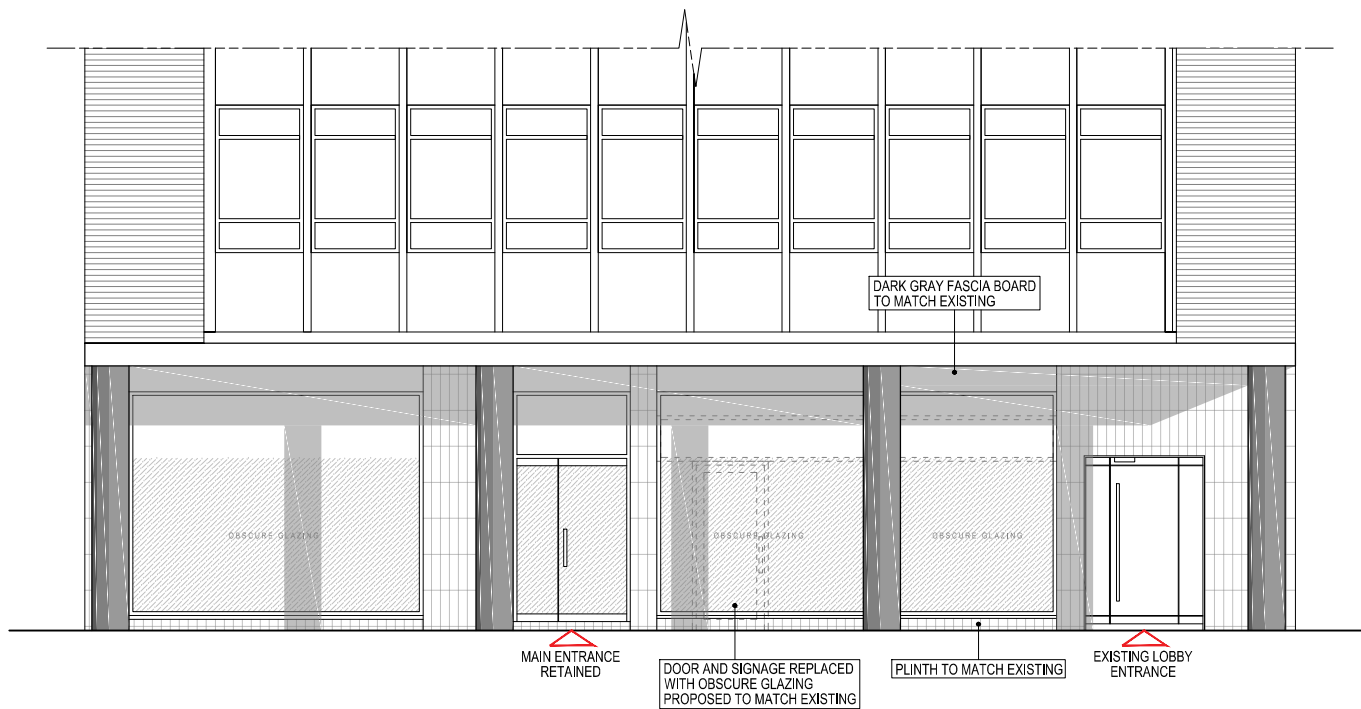

P-02
0525 **PROPOSED FRONT ELEVATION**

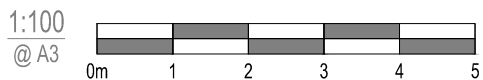

Client : Nyman Lisbon Paul	<p style="text-align: center;">design solutions (London) Ltd Architectural & Property Design Services The Studio 7 Station Approach Stoneleigh Epsom KT19 0QZ tel : + 44 (0) 20 8393 8809 mobile : 07970 700773 email : design.solutions@talktalk.net web : designsolutionslondonltd.co.uk</p> <p style="text-align: center; font-size: small;">Architecture Design & Planning Building Surveys Planning Appeals Party Wall Matters Building Construction</p>	Title : Existing & Proposed Front Elevation		
Project : Regina House, 124 Finchley Road London NW3 5JS		Designed by : A.A / S.J.T	Date : March 2017	Scale : 1:100 @ A3
		Drawing No. <p style="text-align: center; font-size: large;">0525/P/02</p>	Rev. 	Sheet No.